



Valsts ieņēmumu
dienests

**Elektroniskā muitas datu apstrādes sistēma
Lietotāja rokasgrāmata**

4.sējums

**Eksporta, tranzīta un importa muitas deklarāciju, ievēšanas un izvešanas
kopsavilkuma deklarāciju iesniegšana**

EMDAS.LTT.04.LTRG.02.M.2017

2017

Visas šī dokumenta izmantošanas tiesības tiek noteiktas saskaņā ar Latvijas Republikas Autortiesību likumu, 2015. gada 2. aprīlī ar Latvijas Republikas Valsts ieņēmumu dienestu noslēgto līgumu Nr. FM VID 2014/158.

Neatkarīgi no izmantojamiem līdzekļiem nevienu daļu no šī dokumenta nedrīkst reproducēt ar jebkādiem mehāniskiem, fotogrāfiskiem vai elektroniskiem līdzekļiem, pārraidīt, pārrakstīt, uzglabāt elektroniskā izguves sistēmā vai tulkot kādā citā valodā vai arī kopēt jebkādā citā veidā publiskai vai privātai izmantošanai bez iepriekš saņemtas VID rakstiskas atļaujas.

© Valsts ieņēmumu dienests, 2007 - 2017. Visas tiesības aizsargātas.

Valsts ieņēmumu dienests
Talejas ielā 1, Rīgā, LV 1978
Tālrunis +371 67122222
E-pasts: komunikacija@vid.gov.lv

Izmaiņu lapa

Iepriekšējais apstiprinātais dokuments: EMDAS.LTT.04.LTRG.01.K.2017

Nr.	Izmaiņu apraksts	Izmaiņu atrašanās vieta (iepriekšējā dokumentā)
1.	Izmaiņas sakarā ar importa ziņojuma XSD struktūru	Visā dokumentā
2	SubmitMessage izmaiņas Importa ziņojumu pielikumiem	4.2

Saturs

Izmaiņu lapa.....	3
1. IEVADS	7
1.1. Dokumenta nolūks	7
1.2. Izmantotie saīsinājumi	7
1.3. Pieņēmumi	8
1.4. Dokumenta pārskats.....	8
2. PROGRAMMISKĀ SASKARNE.....	10
2.1. Autentifikācija un autorizācija	10
2.2. Atbilde WS izsaukumam	10
2.3. Tehniskais raksturojums	11
3. IE ZIŅOJUMI.....	14
3.1. Ziņojumos izmantotie atsauces numuri.....	14
3.1.1. Deklarācijas LRN numurs.....	14
3.1.2. Eksporta manifesta numurs	15
3.1.3. Maršruta maiņas paziņojuma numurs	16
3.2. Tranzīta procesa ziņojumi.....	18
3.3. Eksporta procesa ziņojumi	25
3.3.1. Eksporta process kopsavilkuma deklarācijām	30
3.4. Ievešanas kopsavilkuma deklarācijas procesa ziņojumi	33
3.4.1. Ievešanas kopsavilkuma deklarācijas process pirms kravas ierašanās un pirmajā ievēšanas muitas iestādē	34
3.4.2. Ievešanas kopsavilkuma deklarācijas process sekojošā ievēšanas muitas iestādē	39
3.5. Importa procesa ziņojumi.....	41
3.6. Ziņojumu struktūras un aizpildes nosacījumi	41
4. MDS WS METODEDES	42
4.1. ValidateMessage – pārbaudīt ziņojuma pareizību	43
4.2. SubmitMessage – iesniegt ziņojumu.....	44
4.3. MessagesRequest – pieprasīt atbildes ziņojumu(s).....	48
4.4. SubmitDeclarationTemplate – iesniegt deklarācijas paraugu	51
4.5. DeclarationsSubmit – iesniegt vairākas deklarācijas	53
4.6. DeclarationsResults – nolasīt deklarāciju apstrādes rezultātus.....	54
4.7. NewMessagesRequest – pieprasīt komersantam adresētos ziņojumus.....	55
4.8. NewMessagesResult – nolasīt komersantam adresētos ziņojumus.....	56
4.9. AccDocRequest – pieprasīt deklarācijas pavaddokumentu	58
4.10. CheckSmgs – pieprasīt SMGS numura pārbaudei	59
4.11. CheckMrn - pārbaudīt deklarācijas statusus EMDAS	61
4.12. XML atbildes dokuments.....	68
4.13. Izpildes rezultāta kodi	68
4.14. Kļūdu kodi.....	69
4.15. Pielikuma apstrāde	71
5. WSDL DEFINĪCIJAS.....	72
5.1. ValidateMessage	72
5.2. SubmitMessage	72
5.3. MessagesRequest	73
5.4. SubmitDeclarationTemplate	74
5.5. DeclarationsSubmit.....	74

5.6.	DeclarationsResults	75
5.7.	NewMessagesRequest	76
5.8.	NewMessagesResult	77
5.9.	AccDocRequest	77
5.10.	CheckSmgs	78
6.	IE ZIŅOJUMU DTD DEFINĪCIJAS	80
6.1.	IE04	81
6.2.	IE05	82
6.3.	IE07	83
6.4.	IE08	86
6.5.	IE09	87
6.6.	IE13	88
6.7.	IE14	95
6.8.	IE15	96
6.9.	IE16	103
6.10.	IE25	104
6.11.	IE28	105
6.12.	IE29	106
6.13.	IE34	114
6.14.	IE37	115
6.15.	IE43	119
6.16.	IE44	123
6.17.	IE45	126
6.18.	IE51	127
6.19.	IE54	134
6.20.	IE55	135
6.21.	IE58	137
6.22.	IE60	138
6.23.	IE62	139
6.24.	IE140	140
6.25.	IE141	142
6.26.	IE504	143
6.27.	IE505	144
6.28.	IE507	146
6.29.	IE508	147
6.30.	IE509	148
6.31.	IE513	150
6.32.	IE514	155
6.33.	IE515	157
6.34.	IE516	162
6.35.	IE521	163
6.36.	IE522	165
6.37.	IE525	166
6.38.	IE528	167
6.39.	IE529	168
6.40.	IE547	174
6.41.	IE548	176
6.42.	IE551	177
6.43.	IE554	183
6.44.	IE560	184

6.45.	IE561	185
6.46.	IE562	186
6.47.	IE582	187
6.48.	IE583	189
6.49.	IE590	190
6.50.	IE599	191
6.51.	IE604	197
6.52.	IE605	199
6.53.	IE613	200
6.54.	IE615	204
6.55.	IE616	208
6.56.	IE628	209
6.57.	IE906	210
6.58.	IE928	211
6.59.	IE304	212
6.60.	IE305	214
6.61.	IE313	216
6.62.	IE315	221
6.63.	IE316	226
6.64.	IE322	227
6.65.	IE323	229
6.66.	IE324	230
6.67.	IE325	231
6.68.	IE328	232
6.69.	IE329	234
6.70.	IE330	239
6.71.	IE344	241
6.72.	IE345	246
6.73.	IE346	247
6.74.	IE347	249
6.75.	IE348	250
6.76.	IE349	252
6.77.	IE351	253
6.78.	IE361	255
6.79.	IE917	257

1. IEVADS

1.1. Dokumenta nolūks

Dokumenta nolūks ir aprakstīt Muitas deklarēšanas sistēmas programmiskās saskarnes funkcionalitāti, kura nodrošina eksporta, tranzīta muitas deklarāciju un ievešanas, izvešanas kopsavilkuma deklarācijas iesniegšanu, izmantojot WS / SOAP tehnoloģijas. Aprakstītās EMDAS programmiskās saskarnes jāņem vērā visiem tiem komersantiem un to informācijas sistēmu izstrādātājiem, kuri vēlas izmantot programmatisko saskarni minēto muitas dokumentu elektroniskai iesniegšanai muitā.

Dokumentā ir dots programmiskās saskarnes atbalstīto IE ziņojumu pārskats, ziņojumu DTD shēmas, izmantojamo Web servisu apraksts un WSDL definīcijas.

Dokuments paredzēts šādam lietotāju lokam:

- pasūtītāja atbildīgajiem darbiniekiem, kuri nodrošinās EMDAS administrēšanu un uzturēšanu;
- komersanta IS izstrādātājiem;
- testētājiem.

1.2. Izmantotie saīsinājumi

Dokumentā izmantotos saīsinājumus skat. 1. tabulā.

1. tabula. Saīsinājumu skaidrojums

Saīsinājums	Atšifrējums
DTD	Dokumenta tipa definīcija (Document Type Definition)
EEK	Eiropas Ekonomiskā Kopiena
EK	Eiropas Komisija
EKS	Eksporta kontroles sistēma, uz kuras kā bāzes tiek balstīta Muitas deklarēšanas sistēma komersantu vajadzībām
ENS	Entry Summary Declaration – latviski lieto jēdzienu IKD
EORI	ES vienota komersantu reģistrācijas un identifikācijas sistēma (Economic Operator Registration and Identification System)
HTTP	Hiperteksta transporta protokols (Hypertext Transfer Protocol)
HTTPS	HTTP, izmantojot SSL (Hypertext Transfer Protocol over Secure Socket Layer)
IE	Informācijas apmaiņa (Information Exchange)
IKD	Ievešanas kopsavilkuma deklarācija
LRN	Lokālais atsauces numurs (Local Reference Number)
MCC	Minimal Common Core – programmatūra tranzīta deklarāciju apstrādei Muitas iestādē
EMDAS	Elektroniskā muitas datu apstrādes sistēma
MRN	Kustības atsauces numurs (Movement Reference Number)
NCTS	Jaunā datorizētā tranzīta sistēma (New Computerised Transit System)
RPC	Attāls procedūras izsaukums (Remote Procedure Call)
SSL	Secure Sockets Layer. Protokols drošai informācijas pārsūtīšanai Internet tīklā. Informācijas šifrēšanai tiek izmantots publiskās-privātās atslēgu pāra mehānisms.

Saīsinājums	Atšifrējums
SOAP	Vienkāršais objektu piekļuves protokols (Simple Object Access Protocol)
TIN	Komersanta identifikācijas numurs (Trader Identification Number)
UTF-8	Rakstzīmju kodējums UTF-8 (8-bit Unicode Transformation Format)
VID	Valsts ieņēmumu dienests
XML	Paplašināmās iezīmēšanas valoda (Extensible Markup Language)
WEB	Tīmeklis
WS	Web serviss / Tīmekļa pakalpe
WSDL	Tīmekļa pakalpjū aprakstes valoda (Web Services Description Language)
WWW	Globālais tīmeklis (World Wide Web)

1.3. Pieņēmumi

Lai pilnvērtīgi izmantotu programmisko saskarni, tās lietotājiem jābūt priekšzināšanām par eksporta, tranzīta muitas procedūru un ievēšanas, izvešanas kopsavilkuma deklarāciju noformēšanas biznesa procesiem. Šos procesus galvenie reglamentējošie dokumenti doti 2. tabulā.

2. tabula. Eksporta, tranzīta un importa procesus reglamentējošie dokumenti

Nosaukums	Versija
KOMISIJAS REGULA (EK) Nr. 2286/2003, par grozījumiem Regulā (EEK) Nr. 2454/93	2003. gada 18. decembris
KOMISIJAS REGULA (EK) Nr. 1875/2006, ar kuru groza Regulu (EEK) Nr. 2454/93, ar ko nosaka īstenošanas noteikumus Padomes Regulai (EEK) Nr. 2913/92 par Kopienas Muitas kodeksa izveidi	2006. gada 18. decembris
EIROPAS PARLAMENTA UN PADOMES REGULA (EK) Nr. 648/2005, ar ko groza Padomes Regulu (EEK) Nr. 2913/92 par Kopienas Muitas kodeksa izveidi	2005. gada 13. aprīlis
29.08.2006. MK noteikumi Nr.703	
Eiropas Parlamenta un Padomes regula (EK) Nr. 2913/92	
16.05.2006. MK noteikumi Nr.386	
KOMISIJAS DELEĢĒTĀ REGULA (ES) 2015/2446 (2015. gada 28. jūlijs), ar ko papildina Eiropas Parlamenta un Padomes Regulu (ES) Nr. 952/2013 attiecībā uz sīki izstrādātiem noteikumiem, kuri attiecas uz dažiem Savienības Muitas kodeksa noteikumiem	2015. gada 28. jūlijs

1.4. Dokumenta pārskats

Dokuments sastāv no 6 nodaļām, kur:

- 1.nodaļā ir iekļauts ievads, aprakstīts dokumenta nolūks, paskaidroti dokumentā izmantotie saīsinājumi, kā arī iekļauts dokumenta pārskats.
- 2.nodaļā ir iekļauts EMDAS programmiskās saskarnes vispārīgs raksturojums.
- 3.nodaļā ir aprakstīti programmiskās saskarnes atbalstītie IE ziņojumi.
- 4.nodaļā ir aprakstītas Web servisu metodes un to parametri.
- 5.nodaļā ir dotas Web servisu WSDL definīcijas.

6. nodaļā dotas IE ziņojumu dokumentu tipu definīcijas.

2. PROGRAMMISKĀ SASKARNE

Programmiskā saskarne nodrošina komersantiem iespēju strādāt ar Muitas deklarēšanas sistēmas tranzīta, importa, eksporta muitas deklarāciju un ievēšanas, izvešanas kopsavilkuma deklarācijas funkcionalitātes apgabaliem, izmantojot WS / SOAP tehnoloģijas.

EMDAS WS lietotājam (klientam) tiek nodrošinātas sekojošas iespējas:

- nosūtīt ziņojumu uz EMDAS (skat. nodaļu 4.2);
- pieprasīt no EMDAS pēdējo vai visus atbildes ziņojumus iepriekš nosūtītajam ziņojumam (skat. nodaļas 4.3, 4.7, 4.8);
- nosūtīt deklarācijas paraugu uz EMDAS (skat. nodaļu 4.4);
- nosūtīt uz EMDAS vairākas deklarācijas (apvienotas vienā ZIP failā) (skat. nodaļu 4.5);
- pieprasīt uz EMDAS iepriekš nosūtīto deklarāciju apstrādes rezultātus (apvienotus vienā ZIP failā) (skat. nodaļu 4.6);
- pieprasīt no EMDAS deklarācijas pavaddokumentu (Accompanying document) (skat. nodaļu 4.9).

Web servisu izsaukumiem tiek izmantots SOAP protokols un HTTPS kā datu transporta protokols. EMDAS apstrādā saņemtos ziņojumus asinhronā režīmā, resp. reālā laikā notiek ziņojuma saņemšana un saglabāšana ienākošo ziņojumu rindā vai ziņojumu nolasīšana no izejošās rindas un nosūtīšana pēc ārēja lietotāja pieprasījuma, bet ziņojuma apstrāde un ar to saistīto biznesa procesu izpilde notiek asinhroni.

2.1. Autentifikācija un autorizācija

Izsaucot WS metodi, tiek veikta komersanta autentifikācija un autorizācija, tādēļ visās WS metodēs kā parametri jānorāda komersanta EORI numurs (lieto arī apzīmējumu TIN pie tehniskajiem parametriem), lietotājvārds un parole. Šos parametrus komersants iesniedz VID, noslēdzot līgumu par programmiskās saskarnes izmantošanu. Autentifikācijai tiek izmantota arī komersanta interneta pieslēguma IP adrese.

Komersantu autentifikācijas un autorizācijas datu administrēšanu veic VID darbinieks.

2.2. Atbilde WS izsaukumam

Web servisa izsaukums kā atbildi saņem t.s. XML atbildes dokumentu (skat. nodaļu 4.12). Jebkura papildus informācija tiek atgriezta kā pielikums.

Gadījumā, ja EMDAS sistēmai nosūtītas vairākas deklarācijas vienā ZIP failā (ar metodi DeclarationsSubmit) un tiek pieprasīti šo deklarāciju apstrādes rezultāti (ar metodi DeclarationsResult) atbilde WS izsaukumam ir XML atbildes dokuments, kurā norādīts WS izpildes rezultāts SUCCESS, PENDING vai ERROR un pielikums ar ZIP failu, kurā iekļauti XML atbildes dokumenti katrai iepriekš iesniegtajai deklarācijai. Šo XML atbildes dokumentu failu nosaukumi ir tādi paši kā iepriekš iesniegto deklarāciju XML dokumentu nosaukumi, kuriem pievienots prefikss „RPL” (reply). Šādā veidā var sasaistīt iesniegto

deklarāciju failus ar atbilžu dokumentiem un noteikt, kura deklarācija nosūtīta sekmīgi un kura nesekmīgi.

Ja ienākošajā¹ ziņojumā ir norādīts MRN/LRN numurs, to norāda arī XML atbildes dokumentā.

2.3. Tehniskais raksturojums

Visi Web servisi ir “Message” tipa servisi. Tas nozīmē, ka visa pieprasījuma informācija ir iekļauta SOAP aploksnē (SOAP Envelope) (skat. <http://www.w3.org/TR/2000/NOTE-SOAP-20000508/>), neizmantojot tipu kartēšanu un datu piesaisti (type mapping/data binding). Metodes signatūra visiem Web servisiem ir sekojoša:

```
public void method(org.apache.axis.message.SOAPEnvelope req,  
org.apache.axis.message.SOAPEnvelope resp);
```

Parametrs *req* nodod Web servisam elementu `org.apache.axis.message.SOAPEnvelope`, kas satur `SOAPBody` elementu, kurā norādīti izsaukuma parametri (UserID, TIN, Password u.c.). `SOAPBody` elementa formātam jābūt kā norādīts 1. attēlā.

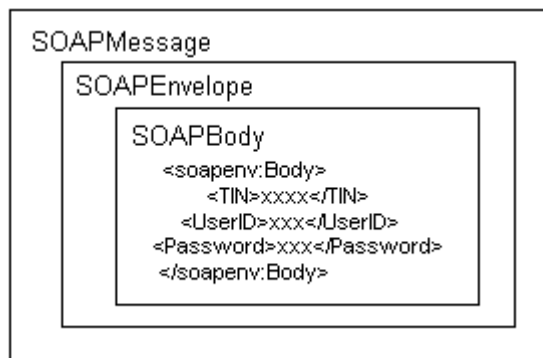

1. attēls. XML SOAP Message elementi

Parametrs *resp* atgriež `SOAPEnvelope`, kas satur atbildes ziņojumu. Ja atbildes ziņojums satur atbildes datus, piem., ZIP failu, tiek izveidots `AttachmentPart` objekts, kurš pievienots SOAP atbildes ziņojumam (skat. 2. attēlu).

¹Ziņojumu iedalījums ienākošajos/izejošajos ziņojumos aprakstīts 3. nodaļā.

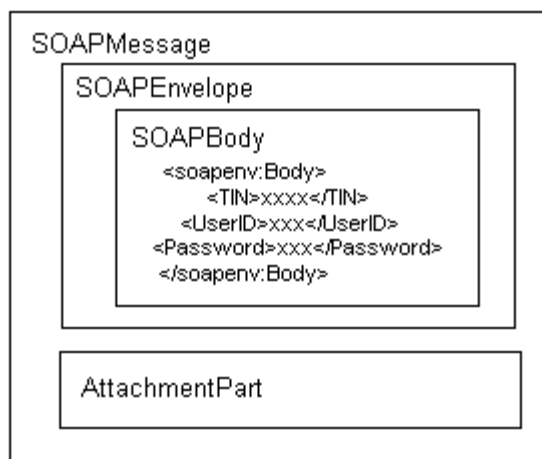

2. attēls. SOAP Message elementi ar pielikumu

Web servisu ieejas un izejas parametru tipi ir nodefinēti kā “anyType”. Web servisu parametri (skat. WS metožu aprakstus4. nodaļā) SOAP ziņojumā tiek nodoti kā „SOAP body” elementi. Šo elementu nosaukumiem (XML tagiem) jābūt tādiem pašiem, kā WS metodes aprakstā norādīto parametru nosaukumiem. Piem., parametram TIN atbilstošs „SOAP body” elements ir `<TIN>value</TIN>` (skat. piemēru zemāk).

Ja WS metodei kā ieejas parametrs jānodod pielikums (piem. ZIP fails), tad tas jāiekļauj SOAP ziņojumā aiz „SOAP Envelope” elementa (skat. 2. attēlu), izmantojot MIME vai DIME pielikumu pārsūtīšanas standartu.

WS atbilde vienmēr ir SOAP ziņojums, kura „SOAP body” elements satur XML atbildes dokumentu TRRESP (skat. nodaļu 4.12). Ja nepieciešams (piem. metodēm DeclarationsResults, NewMessagesResult), SOAP atbildes ziņojumā tiek iekļauts pielikums.

Ieejas parametra *req* paraugs: (metodei *Submit Message*)

```

-----=_Part_0_4815156.1091439961474
Content-Type: text/xml; charset=UTF-8
Content-Transfer-Encoding: binary
Content-Id: <F40EFAD547C2C21B8962104ABDBC2ADF>
<?xml version="1.0" encoding="UTF-8"?>
<soapenv:Envelope xmlns:soapenv="http://schemas.xmlsoap.org/soap/envelope/"
xmlns:xsd="http://www.w3.org/2001/XMLSchema" xmlns:xsi="http://www.w3.org/2001/XMLSchema-instance">
  <soapenv:Body>
    <TIN>XXXXXXXXXXXX</TIN>
    <UserID>YYYY </UserID>
    <Password>ZZZ </Password>
  </soapenv:Body>
</soapenv:Envelope>
-----=_Part_0_4815156.1091439961474

Content-Type: application/xml
Content-Transfer-Encoding: binary
Content-Id: <XMLDoc>
<CC015A>
  <SynIdeMES1>UNOC</SynIdeMES1>
  <SynVerNumMES2>3</SynVerNumMES2>
  ...

```

<CC015A>

-----=_Part_0_4815156.1091439961474--

Izejas parametra *resp* paraugs:

```

<?xml version="1.0" encoding="UTF-8"?>
<soapenv:Envelope xmlns:soapenv="http://schemas.xmlsoap.org/soap/envelope/"
xmlns:xsd="http://www.w3.org/2001/XMLSchema" xmlns:xsi="http://www.w3.org/2001/XMLSchema-instance">
  <soapenv:Body>
    <TRRESP>
      <MesSender>NTA.LV</MesSender>
      <MesRecipTIN>XXXXXXXXXXXX</MesRecipTIN>
      <MesRecipUserID>YYYYY</MesRecipUserID>
      <DateOfPrep>20040802</DateOfPrep>
      <TimeOfPrep>1358</TimeOfPrep>
      <TestInd>0</TestInd>
      <MessType>TRRESP</MessType>
      <RESULT>
        <ResCode>-1</ResCode>
      </RESULT>
    </TRRESP>
    <ERROR>
      <ErrorCat>VALERROR</ErrorCat>
      <ErrorType>15</ErrorType>
      <ErrorReason>R165</ErrorReason>
      <ErrorPoint>SLI.SID(1).SealdeSID1</ErrorPoint>
      <OriAttValue>Seal 2</OriAttValue>
    </ERROR>
    <ERROR>
      <ErrorCat>VALERROR</ErrorCat>
      <ErrorType>15</ErrorType>
      <ErrorReason>R165</ErrorReason>
      <ErrorPoint>SLI.SID(2).SealdeSID1</ErrorPoint>
      <OriAttValue>Seal 2</OriAttValue>
    </ERROR>
    <ERROR>
      <ErrorCat>VALERROR</ErrorCat>
      <ErrorType>15</ErrorType>
      <ErrorReason>R165</ErrorReason>
      <ErrorPoint>SLI.SID(3).SealdeSID1</ErrorPoint>
      <OriAttValue>Seal 2</OriAttValue>
    </ERROR>
    ...
  </RESULT>
</TRRESP>
</soapenv:Body>
</soapenv:Envelope>

```

3. IE ZIŅOJUMI

Informācijas apmaiņa starp komersanta informāciju sistēmu un EMDAS notiek ar t.s. IE (Information Exchange) ziņojumu palīdzību. Visi programmiskās saskarnes IE ziņojumi iedalās divās grupās – ienākošajos un izejošajos ziņojumos. Šajā dokumentā iedalījums ienākošais/izejošais dots attiecībā pret EMDAS sistēmu. Tas nozīmē, ka ziņojums, ko komersants nosūta EMDAS sistēmai, ir ienākošais ziņojums, bet ziņojums, ko komersants saņem no EMDAS sistēmas, ir izejošais ziņojums. Vienam ienākošajam ziņojumam var sekot viens vai vairāki izejošie – atbildes ziņojumi. Piem., ja komersants nosūta ziņojumu IE15 un muitas darbinieks deklarāciju noraida, tad komersants saņem atbildes ziņojumu IE16, bet, ja deklarāciju pieņem un kravu izlaiž tranzītā, komersants saņem ziņojumus IE928, IE28 un IE29. Jāuzsver, ka gan ziņojuma nosūtīšanu, gan saņemšanu iniciē pats komersants. Tas nozīmē, ka EMDAS sistēma komersantam automātiski neko nepieprasa un nesūta. Komersants pats izveido un nosūta ziņojumu uz EMDAS sistēmu (izmantojot WS metodes SubmitMessage, SubmitDeclarationTemplate, DeclarationsSubmit) vai, izmantojot WS metodes MessagesRequest, NewMessagesRequest, saņem ziņojumus no EMDAS sistēmas.

3.1. Ziņojumos izmantotie atsauces numuri

3.1.1. Deklarācijas LRN numurs

Iesniedzot deklarāciju, izmantojot programmisko saskarni, ziņojumos IE15, IE515, IE615, IE315, I01 jānorāda deklarācijas LRN numurs. Deklarācijas LRN numura sastādīšanai izmanto 2 dažādas shēmas atkarībā no tā, vai komersants ir Latvijas vai citas valsts komersants:

- Latvijas komersantam jāizmanto šāda LRN numura shēma:

NNNNNNNNNN|GG|DDD|X|KKKKK

, kur

NNNNNNNNNN	Komersanta EORI numurs bez valsts koda.	1. – 11. zīmei
GG	Deklarācijas iesniegšanas gada pēdējie 2 cipari.	12.,13. zīme
DDD	Deklarācijas iesniegšanas dienas kārtas numurs norādītajā gadā	14. – 16. zīmei
X	Izmantotā muitas deklarēšanas sistēma, kurai atbilst viena no šādām vērtībām: 0 – EKS 2 – NCTS 4 – IKS (ENS). P – IMD (imports)	17. zīme
KKKKK	Deklarācijas kārtas numurs norādītajā dienā.	18. – 22. zīmei

Piem., 15.04.2009 iesniegtajai septītajai eksporta deklarācijai LRN numurs ir šāds: **40003032065 09 104 0 00007** (uzskatāmībai LRN numura daļas atdalītas ar atstarpī).

- citas valsts komersantam jāizmanto šāda LRN numura shēma:

NNNNNNNNNNNNNNNNNN|G|HHHH

, kur

NNNNNNNNNNNNNNNNNNNN	Komersanta EORI numurs. Ja numurs īsāks par 17 zīmēm, numuru papildina no kreisās puses ar „0” tā, lai kopējais numura garums būtu 17 zīmes, piem. 00000LT1234567890.	1. – 17. zīmei
G	Deklarācijas iesniegšanas gada pēdējais 1 cipars.	18. zīme
HHHH	Deklarācijas kārtas numurs norādītajā gadā pārvērsts heksatridecimālajā skaitīšanas sistēmā (skat. http://en.wikipedia.org/wiki/Base_36), piem., ZZZZ= 1679615.	19. – 22. zīmei

Piem., citas valsts komersanta 2009. gadā iesniegtajai 481261. deklarācijai LRN numurs ir šāds: **12345678901234567 9 ABCD** (uzskatāmībai LRN numura daļas atdalītas ar atstarpi).

Šo shēmu izmanto gan citās dalībvalstīs reģistrēts komersants, piem., Igaunijas komersants – EE1234567890ABCDE9ABCD, gan Latvijā reģistrēts trešo valstu komersants, piem., Krievijas komersants - LVRU1234567890ABC9KLMN.

Deklarācijas LRN numuru ziņojumu IE15, IE515, IE615, IE315, I01 XML failos identificē birka **RefNumHEA4**.

Iesniedzot deklarāciju, tiek pārbaudīta LRN numura atbilstība dotajām shēmām, kā arī numura unikalitāte. Ja LRN numurs neatbilst dotajām shēmām vai nav unikāls, tiek atgriezts XML atbildes dokuments, kurā norādīta validācijas kļūda (ErrorCat=VALERROR), skat. nodaļu 4.14.

3.1.2. Eksporta manifesta numurs

Iesniedzot eksporta manifestu, izmantojot programmisko saskarni, ziņojumā IE547 jānorāda eksporta manifesta numurs. Eksporta manifesta numura sastādīšanai izmanto 2 dažādas shēmas atkarībā no tā, vai komersants ir Latvijas vai citas valsts komersants:

- Latvijas komersantam jāizmanto šāda manifesta numura shēma:

NNNNNNNNNN|GG|DDD|X|KKKKK

, kur

NNNNNNNNNNNN	Komersanta EORI numurs bez valsts koda.	1. – 11. zīmei
GG	Eksporta manifesta iesniegšanas gada pēdējie 2 cipari.	12.,13. zīme
DDD	Eksporta manifesta iesniegšanas dienas kārtas numurs norādītajā gadā.	14. – 16. zīmei
X	Burts „N”, kas norāda, ka iesniegts eksporta manifests un tā iesniegšanai izmantota programmiskā saskarne.	17. zīme
KKKKK	Eksporta manifesta kārtas numurs norādītajā dienā.	18. – 22. zīmei

Piem., 16.04.2009 iesniegtajam pirmajam eksporta manifestam numurs ir šāds: **40003032065 09 105 N 00001** (uzskatāmībai eksporta manifesta numura daļas atdalītas ar atstarpi).

- citas valsts komersantam jāizmanto šāda manifesta numura shēma:

NNNNNNNNNNNNNNNNNN|G|HHHH

, kur

NNNNNNNNNNNNNNNNNN	Komersanta EORI numurs. Ja numurs īsāks par 17 zīmēm, numuru papildina no kreisās puses ar „0” tā, lai kopējais numura garums būtu 17 zīmes, piem. 00000LT1234567890.	1. – 17. zīmei
G	Eksporta manifesta iesniegšanas gada pēdējais 1 cipars.	18. zīme
HHHH	Eksporta manifesta kārtas numurs norādītajā gadā pārvērsts heksatridecimālajā skaitīšanas sistēmā (skat. http://en.wikipedia.org/wiki/Base_36), piem., ZZZZ= 1679615.	19. – 22. zīmei

Piem. Citas valsts komersanta 2009. gadā iesniegtajam 967. eksporta manifestam numurs ir šāds: **00000LT1234567890 9 00QV** (uzskatāmībai eksporta manifesta numura daļas atdalītas ar atstarpi).

Šo shēmu izmanto gan citās dalībvalstīs reģistrēts komersants, piem., Igaunijas komersants – EE1234567890ABCDE9ABCD, gan Latvijā reģistrēts trešo valstu komersants, piem., Krievijas komersants - LVRU1234567890ABC9KLMN.

Eksporta manifesta numuru ziņojuma IE547 XML failā identificē birka **ManRefNumHEA1**.

Iesniedzot eksporta manifestu, tiek pārbaudīta eksporta manifesta numura atbilstība dotajām shēmām, kā arī numura unikalitāte. Ja eksporta manifesta numurs neatbilst dotajām shēmām vai nav unikāls, tiek atgriezts XML atbildes dokuments, kurā norādīta validācijas kļūda (ErrorCat=VALERROR), skat. nodaļu 4.14.

3.1.3. Maršruta maiņas paziņojuma numurs

Iesniedzot maršruta maiņas paziņojumu, izmantojot programmisko saskarni, ziņojumā IE323 jānorāda maršruta maiņas paziņojuma numurs. Maršruta maiņas paziņojuma numura sastādīšanai izmanto 2 dažādas shēmas atkarībā no tā, vai komersants ir Latvijas vai citas valsts komersants:

- Latvijas komersantam jāizmanto šāda maršruta maiņas paziņojuma numura shēma:

NNNNNNNNNNNN|GG|DDD|X|KKKKK

, kur

NNNNNNNNNNNN	Komersanta EORI numurs bez valsts koda.	1. – 11. zīmei
GG	Maršruta maiņas paziņojuma iesniegšanas gada pēdējie 2 cipari.	12.,13. zīme
DDD	Maršruta maiņas paziņojuma iesniegšanas dienas kārtas numurs norādītajā gadā.	14. – 16. zīmei
X	Burts „I”, kas norāda, ka iesniegts maršruta maiņas paziņojums un tā iesniegšanai izmantota programmiskā saskarne.	17. zīme
KKKKK	Maršruta maiņas paziņojuma kārtas numurs norādītajā dienā.	18. – 22. zīmei

Piem. 16.04.2009 iesniegtajam otrajam maršruta maiņas paziņojumam numurs ir šāds: **40003032065 09 105 I 00002** (uzskatāmībai maršruta maiņas paziņojuma numura daļas atdalītas ar atstarpi).

- citas valsts komersantam jāizmanto šāda maršruta maiņas paziņojuma numura shēma:

NNNNNNNNNNNNNNNN|G|X|HHHHH

, kur

NNNNNNNNNNNNNNNNNNNN	Komersanta EORI numurs. Ja numurs īsāks par 17 zīmēm, numuru papildina no kreisās puses ar „0” tā, lai kopējais numura garums būtu 17 zīmes, piem. 00000LT1234567890.	1. – 17. zīmei
G	Maršruta maiņas paziņojuma iesniegšanas gada pēdējais 1 cipars	18. zīme
HHHH	Maršruta maiņas paziņojuma kārtas numurs norādītajā gadā pārvērsts heksatridecimālajā skaitīšanas sistēmā (skat. http://en.wikipedia.org/wiki/Base_36), piem., ZZZZ= 1679615.	19. – 22. zīmei

Piem. Citas valsts komersanta 2009. gadā iesniegtajam 211. maršruta maiņas paziņojumam numurs ir šāds: **00000LT1234567890 9 005V** (uzskatāmībai maršruta maiņas paziņojuma numura daļas atdalītas ar atstarpi).

Šo shēmu izmanto gan citās dalībvalstīs reģistrēts komersants, piem., Igaunijas komersants – EE1234567890ABCDE9ABCD, gan Latvijā reģistrēts trešo valstu komersants, piem., Krievijas komersants - LVRU1234567890ABC9KLMN.

Maršruta maiņas paziņojuma numuru ziņojuma IE323 XML failā identificē birka **DivRefNumHEA119**.

Iesniedzot maršruta maiņas paziņojumu, tiek pārbaudīta maršruta maiņas paziņojuma numura atbilstība dotajām shēmām, kā arī numura unikalitāte. Ja maršruta maiņas paziņojuma numurs

neatbilst dotajām shēmām vai nav unikāls, tiek atgriezts XML atbildes dokuments, kurā norādīta validācijas kļūda (ErrorCat=VALERROR), skat. nodaļu 4.14.

3.2. Tranzīta procesa ziņojumi

MDS programmiskā saskarne nodrošina sekojošu tranzīta procesa IE ziņojumu apmaiņu (skat. 3. tabulu):

3. tabula. Tranzīta funkcionalitātes ziņojumi

IE ziņojums	Apraksts
IE04	Deklarācijas izmaiņu pieņemšana
IE05	Deklarācijas izmaiņu noraidīšana
IE07	Ierašanās paziņojums
IE08	Ierašanās paziņojuma noraidīšana
IE09	Deklarācijas anulēšanas lēmums
IE13	Deklarācijas izmaiņu pieprasīšana
IE14	Deklarācijas anulēšanas pieprasījuma iesniegšana
IE15	Deklarācijas dati
IE16	Deklarācija noraidīta
IE25	Preces izlaistas
IE28	Deklarācija pieņemta, MRN numurs piešķirts
IE29	Izlaists tranzītā
IE34	Galvojuma informācijas pieprasījums
IE37	Galvojuma informācijas saņemšana
IE43	Izkraušanas atļauja
IE44	Izkraušanas piezīmes
IE45	Procedūras slēgšana
IE51	Nav izlaists tranzītā
IE54	Izlaišanas pieprasījums
IE55	Galvojuma labošana
IE58	Izkraušanas piezīmes noraidītas
IE60	Lēmums par kontroli kravu nosūtot
IE62	Izlaišanas pieprasījuma noraidīšana
IE140	Pieprasījums par nenoslēgtu tranzīta procedūru
IE141	Informācija par nenoslēgtu tranzīta procedūru
IE928	Deklarācija iesniegta

4. tabulā redzamas ienākošo un izejošo ziņojumu savstarpējās relācijas.

4. tabula. Ienākošo- izejošo ziņojumu atbilstība

Nr.	Ienākošie (IN)	Izejošie (OUT)	Komentārs
1.	IE15 (<i>declaration data</i>)	IE16 (<i>declaration rejected</i>)	DCL ²
		IE928 (<i>positive acknowledge</i>)	DCL
		IE28 (<i>MRN allocated</i>)	DCL
		IE29 (<i>release for transit</i>)	DCL

² Lai pieprasītu pēdējo/visus ziņojumu(s), kas saņemti par deklarāciju Nosūtīšanas Muitas iestādē (Declaration at Departure)

Nr.	Ienākošie (IN)	Izejošie (OUT)	Komentārs
		IE51 (<i>no release for transit</i>)	DCL
		IE55 (<i>guarantee not valid</i>)	DCL
		IE60 ³ (<i>control decision notification</i>)	DCL
		IE09 (<i>cancellation decision</i>)	DCL
		IE45 (<i>write-off notification</i>)	DCL
2.	IE13 (<i>declaration amendment</i>)	IE04 (<i>amendment acceptance</i>)	DCL
		IE05 (<i>amendment rejection</i>)	DCL
3.	IE54 (<i>request of release</i>)	IE62 (<i>release request rejection</i>)	DCL
		IE45 (<i>write-off notification</i>)	DCL
		IE51 (<i>no release for transit</i>)	DCL
		IE29 (<i>release for transit</i>)	DCL vai MOV ⁴
4.	IE14 (<i>declaration cancellation request</i>)	IE09 (<i>cancellation decision</i>)	DCL
5.	IE07 (<i>arrival notification</i>)	IE08 (<i>arrival notification rejection</i>)	DCL
		IE25 (<i>goods release notification</i>)	MOV
		IE43 (<i>unloading permission</i>)	REM ⁵
6.	IE44 (<i>unloading remarks</i>)	IE58 (<i>unloading remarks rejection</i>)	REM
		IE25 (<i>goods release notification</i>)	MOV
		IE43 (<i>unloading permission</i>)	REM
7.	IE34 (<i>query for guarantees</i>)	IE37 (<i>response query on guarantees</i>)	GUA ⁶
8.	IE141 ⁷ (<i>request on non-arrived movement</i>)	IE140 (<i>information about non-arrived movement</i>)	DCL

Ziņojuma saņemšana vai nosūtīšana ir saistīta ar tranzīta procesa statusa maiņu EMDAS sistēmas tranzīta funkcionalitātes modulī. Piem., saņemot no komersanta ziņojumu IE15, sekmīgas validācijas gadījumā EMDAS sistēmā tiek izveidota jauna deklarācija. Tranzīta procesam tiek piešķirts statuss „Deklarācija iesniegta”. Ja muitas darbinieks to noraida, tranzīta procesam tiek piešķirts statuss „Deklarācija noraidīta” un komersantam tiek sagatavots ziņojums IE16. Tranzīta procesa statusa maiņa atkarībā no saņemtā/nosūtīta IE ziņojuma dota 3. attēlā. Sīkāk par statusam atbilstošo ziņojumu un tranzīta procesu aprakstīts 5. un 6. tabulā.

³ Sūta tikai normālās procedūras gadījumā

⁴ Lai pieprasītu pēdējo/visus ziņojumu(s), kas saņemti par kravu Saņemšanas Muitas iestādē (Movement at destination)

⁵ Lai pieprasītu pēdējās/visas izkraušanas piezīmes, kas nosūtītas par kravu Saņemšanas Muitas iestādē (Movement at destination)

⁶ Lai pieprasītu pēdējo/visus atbildes ziņojumus galvojuma informācijas pieprasījumam.

⁷ Ziņojumu IE141 komersants nosūta pēc ziņojuma IE140 saņemšanas.

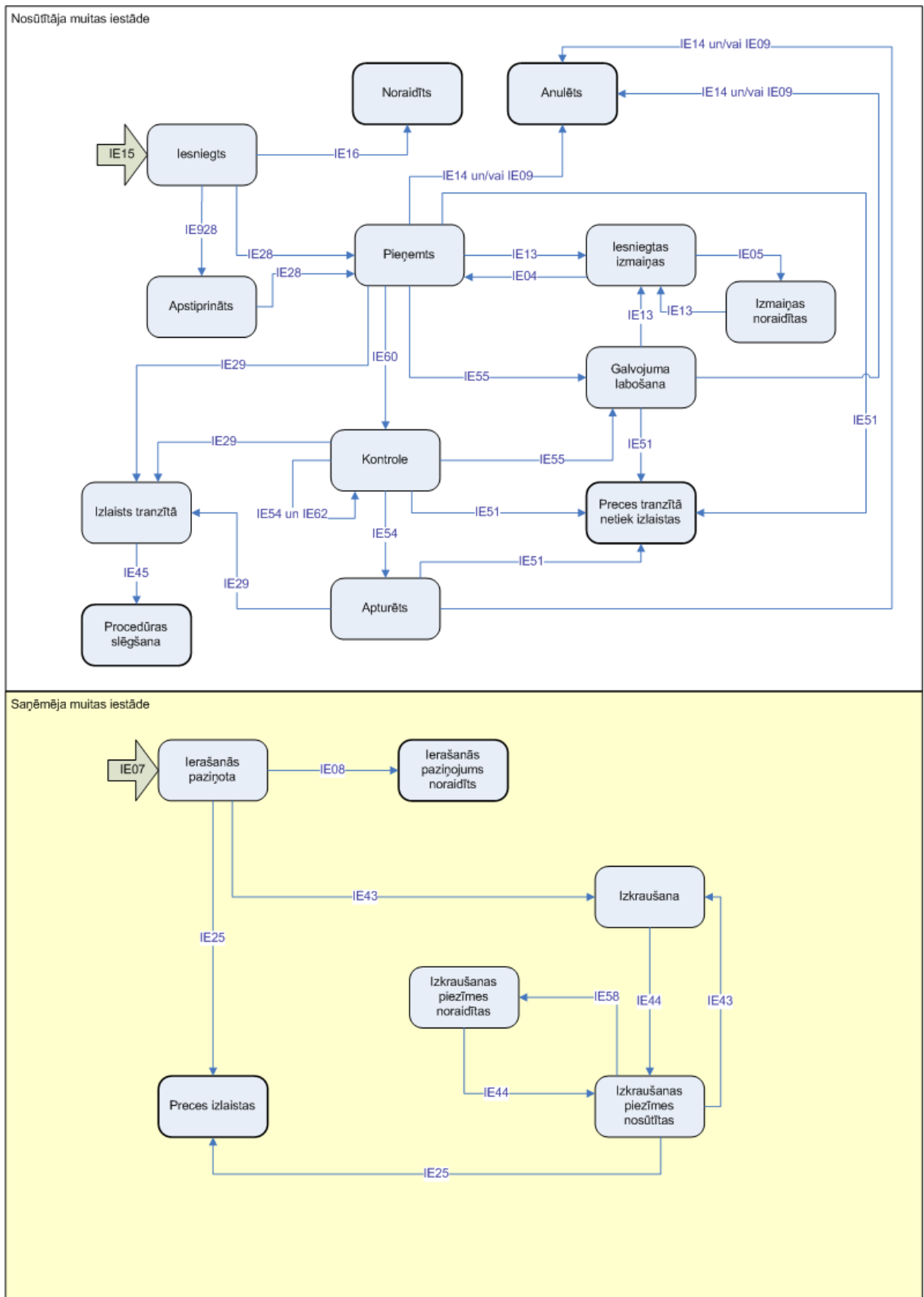

3. attēls. Statusu diagramma tranzīta procesam

5. tabula. IE ziņojumi un statusa maiņa tranzīta procesam nosūtītāja muitas iestādē

Process	Ziņojuma kods	Virzieni	Darbības	Statuss
Deklarācijas iesniegšana	IE15	IN ⁸	Sūta deklarācijas datus.	Iesniegts
Deklarācijas noraidīšana	IE16	OUT ⁹	Deklarācija noraidīta. Noraidīšanu var veikt MCC automātiski pēc datu validācijas, vai arī muitnieks manuāli Programmai jāpaziņo par noraidījuma iemeslu komersantam. Process Beidzies	Noraidīts
Deklarācijas iesniegšana	IE928	OUT	Normālas procedūras gadījumā MRN nesaņem automātiski. Komersantam nosūta ziņojumu, ka iesūtītā deklarācija muitā ir saņemta.	Apstiprināts
Deklarācija pieņemšana	IE28	OUT	Piešķir MRN – turpmāk uz to atsaucas visos ziņojumos Lietotājam ir tiesības izpildīt šādas darbības: <ul style="list-style-type: none"> • Iesniegt izmaiņas • Iesniegt anulēšanas pieprasījumu Iespēja iesniegt izmaiņas saglabājas, kamēr sūtījums netiek izlaists tranzītā, netiek uzsākta kontroles procedūra, atteikts izlaist tranzītā	Pieņemts
Izmaiņu iesniegšana	IE13	IN	Lietotājs izmaina deklarācijas datus. Tiesības iesniegt izmaiņas saglabājas, kamēr sūtījums netiek izlaists tranzītā, netiek uzsākta kontroles procedūra, atteikts izlaist tranzītā	Iesniegtas izmaiņas
Izmaiņu pieņemšana	IE04	OUT	Iesniegtās deklarācijas izmaiņas tiek pieņemtas. Komersantam tiek paziņots par deklarācijas izmaiņu pieņemšanu ar IE04.	Pieņemts
Izmaiņu noraidīšana	IE05	OUT	Pēc tam, kad saņemts ziņojums par izlaišanu tranzītā, iespēja iesniegt izmaiņas tiek bloķēta. Ja noraida citu iemeslu dēļ, deklarācija nonāk statusā "Izmaiņas noraidītas". Izmaiņas var iesūtīt atkārtoti.	Izmaiņas noraidītas
Anulēšana	IE14	IN	Šo anulēšanas pieprasījumu var nosūtīt, kamēr preces nav izlaistas tranzītā.	Statuss nemainās, deklarācijai tiek pielikta pazīme, ka ir iesniegts anulēšanas pieprasījums
Anulēšana – pieprasījuma	IE09	OUT	Lēmumu par anulēšanas pieprasījuma pieņemšanu vai noraidīšanu pieņem	Anulēts

⁸Ienākošais ziņojums (komersants => EKS)⁹Izejošais ziņojums (EKS => komersants)

Process	Ziņojuma kods	Virziens	Darbības	Statuss
pieņemšana			MCC lietotājs. Ja anulēšanas pieprasījumu pieņem, tiek uzstādīts statuss „Anulēts”.	
Anulēšana – pieprasījuma noraidīšana	IE09	OUT	Lēmumu par anulēšanas pieprasījuma pieņemšanu vai noraidīšanu pieņem MCC lietotājs. Ja anulēšanas pieprasījumu noraida, tiek uzstādīts statuss kāds bija pirms anulēšanas pieprasījuma nosūtīšanas.	Statuss pirms anulēšanas pieprasījuma nosūtīšanas
Preču izlaišana tranzītā	IE29	OUT	Nosūtīšanas darbības beidzas, preces tiek izlaistas tranzītam.	Izlaists tranzītā
Preces tranzītā netiek izlaistas	IE51	OUT	Darbības nosūtītāja muitas iestādē beidzas, preces netiek izlaistas tranzītā	Preces tranzītā netiek izlaistas
Atbilde komersantam, ka uzrādītais galvojums nav piemērojams	IE55	OUT	Paziņojums par kļūdām, reģistrējot galvojumu. Jābūt norādei uz galvojuma noraidījuma iemeslu, tie var būt 12 veidi, kas apzīmēti ar kodiem G01,G02,G03 utt. Ja galvojuma dati MCC netiek laboti, deklarācija pēc 1h automātiski pāriet statusā „Preces tranzītā netiek izlaistas”, saņem IE51.	Galvojuma labošana
Pieņemts lēmums par kontroli	IE60	OUT	Muitas iestāde pieņem lēmumu kontrolēt sūtījumu. Komersantam ar IE60 tiek paziņots, ka sūtījums tiek kontrolēts.	Kontrole
Izlaišanas pieprasījums	IE54	IN	<p>Muitā tiek pieņemts lēmums par kontroli, par ko tiek paziņots komersantam ar IE60. Ja kontroles rezultātā atklātas <i>nelielas neatbilstības</i> deklarācijā, un kontroles rezultāts ir "Nav izlemts", deklarācija muitas modulī MCC pāriet stāvoklī "gaida izlaišanas pieprasījumu". Komersantam jāiesniedz izlaišanas pieprasījums (IE54). Savā paziņojumā komersants informē vai viņš piekrīt <i>Nelielām neatbilstībām</i>.</p> <p>Piekrīt – statuss netiek mainīts (paliek „Kontrole”), kamēr no muitas netiks saņemts IE29 (izlaists tranzītā) vai IE51.</p> <p>Nepiekrīt – tiek uzlikts taimeris (1 stunda). Ja pēc taimera laika iztecēšanas netiks saņemts IE62, deklarācijas statuss tiks mainīts uz "Apturēts". Ja IE62 tiks saņemts, statuss paliks „Kontrole”.</p>	Kontrole, Apturēts
Izlaišanas pieprasījums	IE62	OUT	Var sūtīt jaunu izlaišanas pieprasījumu.	

Process	Ziņojuma kods	Virziens	Darbības	Statuss
noraidīts				
Procedūras slēgšana	IE45	OUT	Process beidzies – MCC sistēmā saņemts paziņojums, ka deklarācija Saņemšanas muitas iestādē ir noslēgta, par ko arī tiek paziņots komersantam.	Procedūras slēgšana

6. tabula. IE ziņojumi un statusa maiņa tranzīta procesam saņēmēja muitas iestādē

Process	Ziņojuma kods	Virziens	Darbības	Statuss
Ierašanās paziņojuma nosūtīšana	IE07	IN	Komersants nosūta Ierašanās paziņojumu Saņēmēja muitas iestādei Šo paziņojumu Saņēmēja muitas iestāde var pieņemt vai noraidīt.	Ierašanās paziņota
Ierašanās paziņojuma noraidīšana	IE08	OUT	Ja ierašanās paziņojumu noraida, ziņojums tiek nosūtīts komersantam. Tiek minēti noraidīšanas iemesli Parasti šajā situācijā Komersants sūta jaunu ierašanās paziņojumu, kas saņēmēja Muitas iestādei būtu pieņemams	Ierašanās paziņojums noraidīts
Preču izlaišana	IE25	OUT	Normālās procedūras gadījumā Muitas iestāde var izlemt kontrolēt vai nekontrolēt preces (piemēram, balstoties uz Riska analīzi). Ja izlemj nekontrolēt, komersantam nosūta preču izlaišanas paziņojumu. Ja izlemj kontrolēt un kontroles rezultāti ir apmierinoši – neatbilstības nav atrastas – Muiža nosūta komersantam preču izlaišanas paziņojumu.	Preces izlaistas
Izkraušana	IE43	OUT	Ja vienkāršotās procedūras gadījumā muiža nav lēmusi veikt kravas kontroli, Muitas iestāde nosūta komersantam preču izkraušanas atļaujas paziņojumu. Izkraušanas atļauja ietver detalizētu informāciju par sagaidāmajām precēm.	Izkraušana
Izkraušana	IE44	IN	Komersants nosūta saņēmēja muitas iestādei Izkraušanas piezīmes.	Izkraušanas piezīmes nosūtītas
Izkraušana	IE58	OUT	Izkraušanas piezīmes tiek noraidītas, programma uzrāda noraidījuma iemeslu/-us. Izkraušanas piezīmes jāšūta atkārtoti	Izkraušanas piezīmes noraidītas
Izkraušanas piezīmes akceptētas	IE25	OUT	Komersantam nosūta preču izlaišanas paziņojumu	„Preces izlaistas”

3.3. Eksporta procesa ziņojumi

EMDAS programmiskās saskarnes eksporta procedūras funkcionālais apgabals nodrošina sekojošu eksporta procesa IE ziņojumu apmaiņu (skat. 7. tabulu):

7. tabula. Eksporta funkcionalitātes ziņojumi

IE ziņojums	Apraksts
IE504	Deklarācijas izmaiņu pieņemšana
IE505	Deklarācijas izmaiņu noraidīšana
IE507	Ierašanās paziņojums
IE508	Ierašanās paziņojuma noraidīšana
IE509	Deklarācijas anulēšanas pieprasījuma pieņemšana vai noraidījums
IE513	Deklarācijas izmaiņu pieprasīšana
IE514	Deklarācijas anulēšanas pieprasījuma iesniegšana
IE515	Deklarācija
IE516	Deklarācija noraidīta
IE521	Maršruta maiņas noraidīšana
IE522	Izlaišana aizliegta
IE525	Preces atļauts izvest/novietot
IE528	Pieņemts un MRN numurs piešķirts
IE529	Izlaists eksportā
IE547	Manifests
IE548	Manifesta validācija
IE551	Eksports aizliegts
IE554	Pieprasījums izlaist eksportā
IE560	Lēmums par kontroli pie eksporta
IE561	Paziņojums par kontroles lēmumu pie izvešanas
IE562	Pieprasījuma izlaist eksportā noraidīšana
IE582	Informācijas pieprasījums par neizvestu eksportu
IE583	Informācija par neizvestu eksportu
IE599	Eksporta paziņojums (preces izlaistas eksportā)
IE590	Izvešanas paziņojums
IE604	Paziņojums par izmaiņu pieņemšanu kopsavilkuma deklarācijai
IE605	Paziņojums par izmaiņu noraidīšanu kopsavilkuma deklarācijai
IE613	Izmaiņas kopsavilkuma deklarācijai
IE615	Kopsavilkuma deklarācija
IE616	Kopsavilkuma deklarācijas noraidīšanas paziņojums
IE628	Kopsavilkuma deklarācijas pieņemšanas paziņojums

Ienākošo un izejošo ziņojumu atbilstība dota 8. tabulā.

8. tabula. Ienākošo- izejošo ziņojumu atbilstība

Nr.	Ienākošie (IN)	Izejošie (OUT)	Komentārs
1.	IE515 (<i>declaration</i>)	IE516 (<i>invalid</i>)	EXP ¹⁰
		IE528 (<i>valid & accepted</i>)	EXP
		IE551 (<i>not released for export</i>)	EXP
		IE529 (<i>released for export</i>)	EXP
		IE560 (<i>decision to control</i>)	EXP

¹⁰ EXP – ziņojumu nosūta Eksporta Muitas Iestāde

Nr.	Ienākošie (IN)	Izejošie (OUT)	Komentārs
		IE599 (<i>export notification</i>)	EXP
		IE509 (<i>export cancellation decision</i>)	EXP
2.	IE615 (<i>declaration</i>)	IE616 (<i>invalid</i>)	EXP
		IE628 (<i>valid & accepted</i>)	EXP
3.	IE514 (<i>export cancellation request</i>)	IE509 (<i>export cancellation decision</i>)	EXP
4.	IE513 (<i>amendment request</i>)	IE505 (<i>invalid</i>)	EXP
		IE504 (<i>valid & accepted</i>)	EXP
		IE505 (<i>valid & rejected</i>)	EXP
5.	IE554 (<i>goods release request</i>)	IE562 (<i>invalid</i>)	EXP
		IE529 (<i>released for export</i>)	EXP
6.	IE507 (<i>arrival at exit</i>)	IE508 (<i>invalid</i>)	EXT ¹¹
		IE521 (<i>diversion rejection notification</i>)	EXT
		IE561 (<i>exit control decision notification</i>)	EXT
		IE522 (<i>exit release rejection</i>)	EXT
		IE525 (<i>exit release notification</i>)	EXT
7.	IE547 (<i>export manifest presentation</i>)	IE548 (<i>export manifest validation</i>) - <i>invalid</i>	EXT
8.	IE583 ¹² (<i>information about nonexited export</i>)	IE582 (<i>request on non-exited export</i>)	EXP
9.	IE590 (<i>exit notification</i>)	IE599 (<i>export notification</i>)	EXT
10.	IE613 (<i>exit summary declaration amendment</i>)	IE604 (<i>exit summary declaration amendment acceptance</i>)	EXT
		IE605 (<i>exit summary declaration amendment rejection</i>)	EXT

Saņemot ziņojumus IE515 un IE513, tiek veikta ziņojumos norādīto preču datu pārbaude pret ITVS. Ja no ITVS saņemta atbilde ar 1., 2., 3. vai 4. līmeņa brīdinājumiem, eksporta process tiek pārtraukts – ziņojumam IE515 tiek sagatavots atbildes ziņojums IE516 un ziņojumam IE513 – atbildes ziņojums IE505. Ja no ITVS saņemta atbilde ar 5. līmeņa brīdinājumu vai atbilde, ka kļūdu nav, eksporta process tiek turpināts. Eksporta process A, B un C tipa deklarācijām. Saņemot IE513/515 ziņojumu ar deklarācijas datiem, ja datu validācija bijusi veiksmīga, tad, saglabājot datus, piešķir vērtību preču tehniskajiem numuriem vienādu ar preces kārtas numuru.

Eksporta procesa statusa maiņa, apstrādājot A, B un C tipa deklarācijas, dota 4. attēlā. Sīkāks apraksts par procesa statusu saistību ar IE ziņojumiem dots 9. tabulā.

¹¹ EXT – ziņojumu nosūta Izvešanas Muitas Iestāde

¹² Ziņojumu IE583 komersants nosūta pēc ziņojuma IE582 saņemšanas.

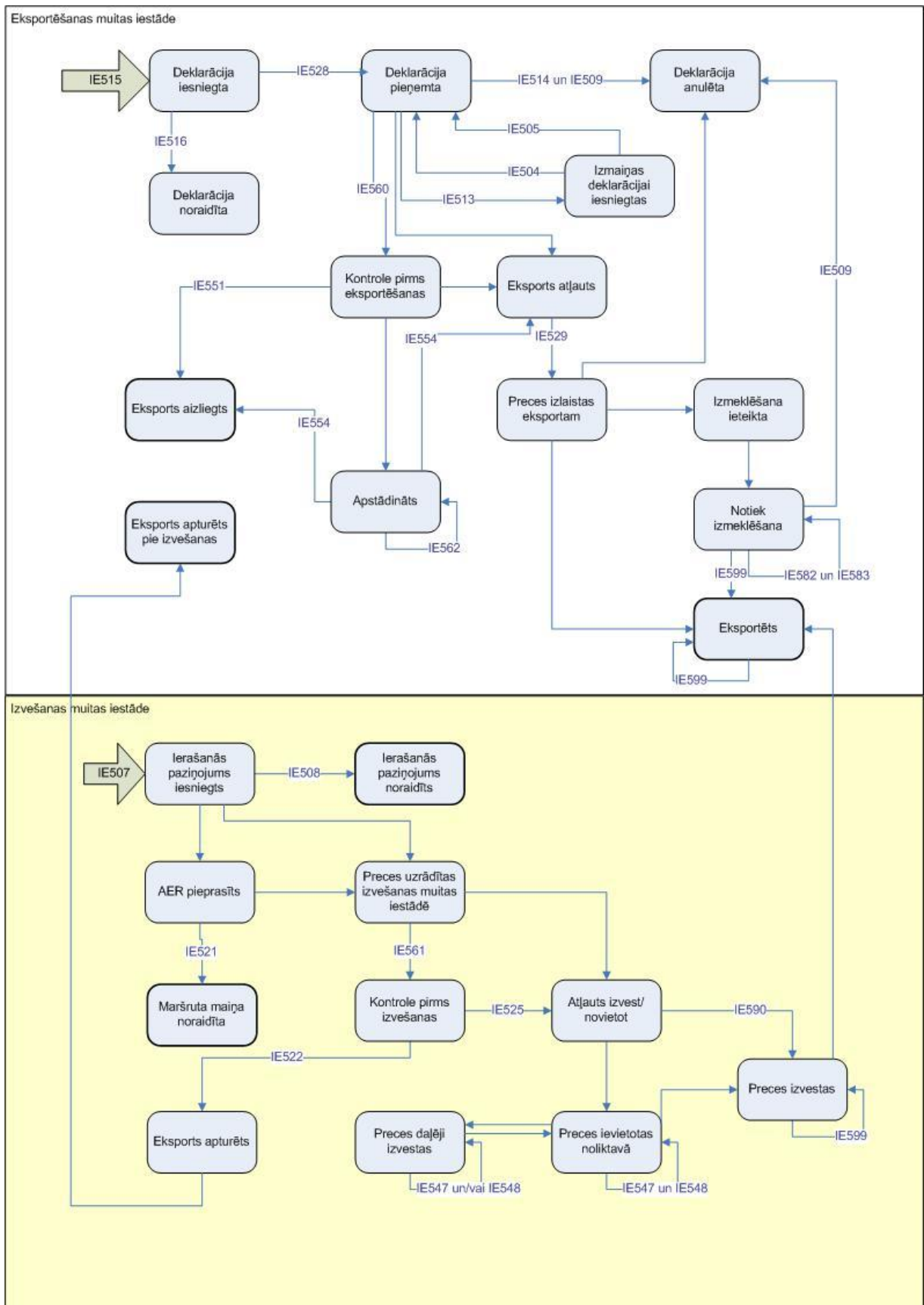

4. attēls. Statusu diagramma eksporta procesam, apstrādājot A, B un C tipa deklarācijas

9.tabula. IE ziņojumi un statusa maiņa eksporta procesam, apstrādājot A, B un C tipa deklarācijas

Process	Ziņojuma kods	Virziens	Darbības	Statuss
<i>Eksportēšanas procesa statusi eksportēšanas muitas iestādē</i>				
Deklarācijas iesniegšana	IE515	IN	Ja deklarācija (IE515) tiek veiksmīgi iesniegta MDS, eksportēšanas process nonāk statusā „Deklarācija iesniegta”.	Deklarācija iesniegta
Deklarācijas noraidīšana	IE516	OUT	Muitas darbinieks vai sistēma noraida iesniegto deklarāciju, norādot noraidīšanas iemeslu (IE516 ziņojums).	Deklarācija noraidīta
Deklarācijas pieņemšana	IE528	OUT	Muitas darbinieks pieņem deklarāciju. Komersantam tiek sagatavots informatīvs IE528 ziņojums. Deklarācijai tiek piešķirts MRN. Statusā „Deklarācija pieņemta” komersants var iesniegt izmaiņas deklarācijai (IE513).	Deklarācija pieņemta
Deklarācijas anulēšana	IE514 IE509	IN OUT	Ja komersants iesniedz Anulēšanas pieprasījumu (IE514) un muitnieks to apstiprina (IE509) - statuss kļūst „Deklarācija anulēta”. Ja neapstiprina (IE509) statuss ir „Deklarācija pieņemta”. Ja muitnieks pats anulē deklarāciju, viņš norāda anulēšanas iemeslu. Komersantam tiek paziņots par deklarācijas anulēšanu ar IE509.	Deklarācija anulēta
Kontrole	IE560	OUT	Statusa maiņa notiek, ja muita nolemj kontrolēt kravu. Šajā statusā nav iespējams labot vai anulēt deklarāciju. Ar ziņojumu IE560 paziņo komersantam par kontroles uzsākšanu.	Kontrole pirms eksportēšanas
Kontrole	IE554 IE562	IN OUT	Veicot kontroli muita konstatē nelielas neatbilstības un par to informē komersantu (IE ziņojums komersantam netiek nosūtīts). Ja komersants ar IE554 informē, ka nepiekrīt kontroles rezultātiem, eksports tiek aizliegts Ja IE554 tiek noformēts nekorekti, tas tiek noraidīts un komersantam par to tiek nosūtīts informējošs paziņojums IE562.	Eksports aizliegts
Kontrole	IE554	IN	Veicot kontroli muita konstatē nelielas	Eksports atļauts

Process	Ziņojuma kods	Virziens	Darbības	Statuss
	IE562	OUT	neatbilstības un par to informē komersantu (IE ziņojums komersantam netiek nosūtīts). Ja komersants ar IE554 informē, ka piekrīt kontroles rezultātiem, eksports tiek atļauts Ja IE554 tiek noformēts nekorekti, tas tiek noraidīts un komersantam par to tiek nosūtīts informējošs paziņojums IE562.	
Preču izlaišana eksportā	IE529	OUT	Komersantam tiek nosūtīts informējošs paziņojums IE529.	Preces izlaistas eksportam
Izmeklēšana	IE582 IE583	OUT IN	Ja noteiktu laiku pēc preču izlaišanas eksportā, muita nav saņēmusi informāciju par preču izvešanu, komersantam tiek pieprasīta informācija par nenoslēgto eksporta deklarāciju – tiek nosūtīts ziņojums IE582. Statusā „Notiek izmeklēšana” tiek gaidīta atbilde no komersanta (IE583).	Notiek izmeklēšana
<i>Eksportēšanas procesa statusi izvešanas muitas iestādē</i>				
Ierašanās paziņojuma saņemšana	IE507	IN	No komersanta saņemts ierašanās paziņojums - IE507.	Ierašanās paziņojums iesniegts
Ierašanās paziņojuma noraidīšana	IE508	OUT	Ja ierašanās paziņojums noformēts nekorekti, komersants tiek informēts ar ziņojumu (IE508).	Ierašanās paziņojums noraidīts
Novirzīšanas noraidīšana	IE521	OUT	Ja krava ieradusies citā izvešanas muitas iestādē, nekā deklarēts un nav iespējams reģistrēt novirzīšanos, Izvešanas muitas iestāde informē komersantu ar novirzīšanas noraidīšanas ziņojumu IE521.	Novirzīšana noraidīta
Deklarācijas izmaiņu iesniegšana un apstiprināšana vai noraidīšana.	IE613 IE604 IE605	IN OUT OUT	Komersants iesniedz izvešanas kopsavilkuma deklarācijas izmaiņas ar ziņojumu IE613. Ja izmaiņas nav iesniegtas korekti, komersants tiek informēts ar ziņojumu IE605. Ja izmaiņas tiek pieņemtas, komersants tiek informēts ar ziņojumu IE604.	Izmaiņas iesniegtas; Preces uzrādītas izvešanas muitas iestādē
Kontrole	IE561	OUT	Komersantam ar IE561 tiek paziņots, ka krava tiks kontrolēta.	Kontrole pirms izvešanas
Kontrole	IE522	OUT	Kontroles rezultātā tika atklātas lielas	Eksports

Process	Ziņojuma kods	Virziens	Darbības	Statuss
			neatbilstības. Komersantam tiek paziņots par eksporta aizliegšanu ar IE522.	apturēts
Kontrole	IE525	OUT	Tiek reģistrēti apmierinoši kontroles rezultāti. Komersantam tiek paziņots, ka preces ir atļauts izvest/novietot (IE525).	Atļauts izvest/novietot
Preču izvešana	IE547 IE548 IE590	IN OUT IN	Sistēma konstatē, ka preces no noliktavas ir izvestas daļēji (ar manifestiem (IE547) izvesto preču daudzums ir mazāks nekā deklarācijā), un tiek iesniegts manifestam atbilstošs izvešanas paziņojums IE590. Ziņojums IE548 informē iesniedzēju par manifesta pieņemšanu vai noraidīšanu (ja informācija nav korekta).	Preces daļēji izvestas; Preces ievietotas noliktavā
Eksportēšanas noslēgums	IE599	OUT	Statusā „Preces izvestas” komersants tiek informēts par eksporta noslēgšanu ar IE599.	Preces izvestas

3.3.1. Eksporta process kopsavilkuma deklarācijām

Eksporta procesa statusa maiņa gadījumā, kad tiek apstrādāta kopsavilkuma deklarācija, dota 5. attēlā. IE ziņojumu un statusu atbilstība aprakstīta 10. tabulā.

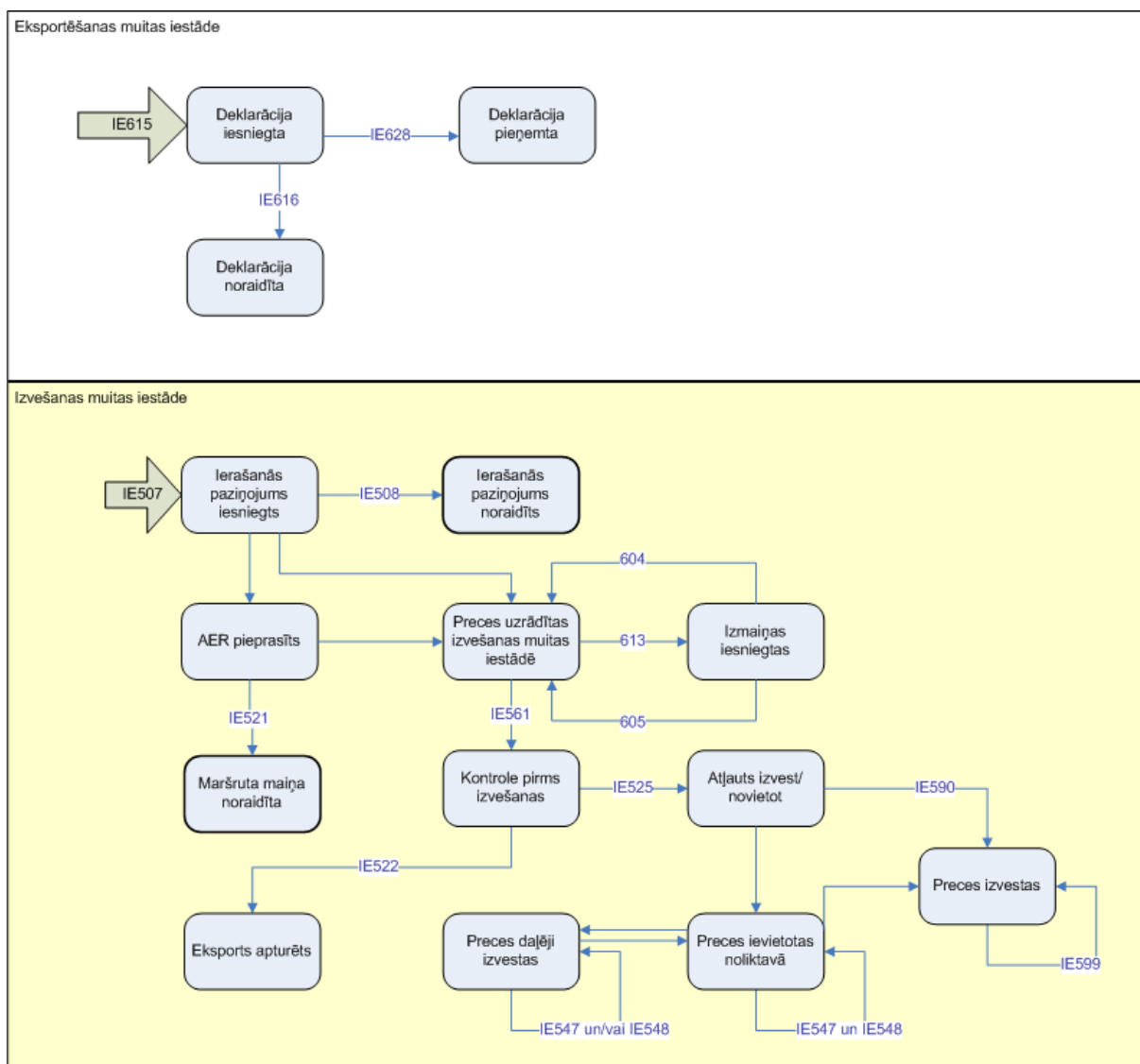

5. attēls. Statusu diagramma eksporta procesam, apstrādājot kopsavilkuma deklarācijas

10. tabula. IE ziņojumi un statusa maiņa eksporta procesam, apstrādājot kopsavilkuma deklarācijas

Process	Ziņojuma kods	Virziens	Darbības	Statuss
<i>Eksportēšanas procesa statusi eksportēšanas muitas iestādē</i>				
Deklarācijas iesniegšana	IE615	IN	Ja deklarācija (IE615) tiek veiksmīgi iesniegta MDS, eksportēšanas process nonāk statusā „Deklarācija iesniegta”.	Deklarācija iesniegta
Deklarācijas noraidīšana	IE616	OUT	Muitas darbinieks vai sistēma noraida iesniegto deklarāciju, norādot noraidīšanas iemeslu (IE616 ziņojums).	Deklarācija noraidīta
Deklarācijas pieņemšana	IE628	OUT	Muitas darbinieks pieņem deklarāciju. Komersantam tiek sagatavots informatīvs IE628 ziņojums. Deklarācijai tiek piešķirts MRN.	Deklarācija pieņemta

Process	Ziņojuma kods	Virziens	Darbības	Statuss
<i>Eksportēšanas procesa statusi izvešanas muitas iestādē</i>				
Ierašanās paziņojuma saņemšana	IE507	IN	No komersanta saņemts ierašanās paziņojums - IE507.	Ierašanās paziņojums iesniegts
Ierašanās paziņojuma noraidīšana	IE508	OUT	Ja ierašanās paziņojums noformēts nekorekti, komersants tiek informēts ar ziņojumu (IE508).	Ierašanās paziņojums noraidīts
Novirzīšanas noraidīšana	IE521	OUT	Ja krava ieradusies citā izvešanas muitas iestādē, nekā deklarēts un nav iespējams reģistrēt novirzīšanos, Izvešanas Muitas Iestāde informē komersantu ar novirzīšanas noraidīšanas ziņojumu IE521.	Novirzīšana noraidīta
Deklarācijas izmaiņu iesniegšana un apstiprināšana vai noraidīšana.	IE613 IE604 IE605	IN OUT OUT	Komersants iesniedz izvešanas kopsavilkuma deklarācijas izmaiņas ar ziņojumu IE613. Ja izmaiņas nav iesniegtas korekti, komersants tiek informēts ar ziņojumu IE605. Ja izmaiņas tiek pieņemtas, komersants tiek informēts ar ziņojumu IE604.	Izmaiņas iesniegtas; Preces uzrādītas izvešanas muitas iestādē
Kontrole	IE561	OUT	Komersantam ar IE561 tiek paziņots, ka krava tiks kontrolēta.	Kontrole pirms izvešanas
Kontrole	IE522	OUT	Kontroles rezultātā tika atklātas lielas neatbilstības. Komersantam tiek paziņots par eksporta aizliegšanu ar IE522.	Eksports apturēts
Kontrole	IE525	OUT	Tiek reģistrēti apmierinoši kontroles rezultāti. Komersantam tiek paziņots, ka preces ir atļauts izvest/novietot (IE525).	Atļauts izvest/novietot
Preču izvešana	IE547 IE548 IE590	IN OUT IN	Sistēma konstatē, ka preces no noliktavas ir izvestas daļēji (ar manifestiem (IE547) izvesto preču daudzums ir mazāks nekā deklarācijā), un tiek iesniegts manifestam atbilstošs izvešanas paziņojums IE590. Ziņojums IE548 informē iesniedzēju par manifesta pieņemšanu vai noraidīšanu (ja informācija nav korekta).	Preces daļēji izvestas; Preces ievietotas noliktavā
Eksportēšanas noslēgums	IE599	OUT	Statusā „Preces izvestas” komersants tiek informēts par eksporta noslēgšanu ar IE599.	Preces izvestas

3.4. Ievešanas kopsavilkuma deklarācijas procesa ziņojumi

MDS programmiskā saskarne nodrošina sekojošu ievēšanas kopsavilkuma deklarācijas procesa IE ziņojumu apmaiņu (skat. 11. tabulu):

11. tabula. Ievēšanas kopsavilkuma deklarācijas funkcionalitātes ziņojumi

IE ziņojums	Apraksts
IE304	Ievēšanas kopsavilkuma deklarācijas izmaiņu pieņemšana
IE305	Ievēšanas kopsavilkuma deklarācijas izmaiņu noraidīšana
IE313	Ievēšanas kopsavilkuma deklarācijas izmaiņas
IE315	Ievēšanas kopsavilkuma deklarācija
IE316	Ievēšanas kopsavilkuma deklarācijas noraidīšana
IE322	Ievēšanas aizliegšana
IE323	Maršruta maiņas paziņojums
IE324	Maršruta maiņas noraidīšana
IE325	Maršruta maiņas pieņemšana
IE328	Ievēšanas kopsavilkuma deklarācijas pieņemšana
IE329	Sīka informācija par ievēšanu
IE330	Ievēšanas atļaušana
IE344	Ierašanās paziņojums sekojošā muitas iestādē
IE345	Ierašanās paziņojuma sekojošā muitas iestādē validācija
IE346	Ierašanās paziņojuma sekojošā muitas iestādē noraidīšana
IE347	Ierašanās paziņojums
IE348	Ierašanās paziņojuma validācija
IE349	Ierašanās paziņojuma noraidīšana
IE351	Paziņojums par preventīviem / aizliedzošajiem mēriem (pasākumiem) un/vai kontroli
IE361	Informēšana par lēmumu kontrolēt kravu

Ienākošo un izejošo ziņojumu atbilstība dota 12. tabulā.

12. tabula. Ienākošo- izejošo ziņojumu atbilstība

Nr.	Ienākošie (IN)	Izejošie (OUT)	Komentārs
1.	IE315 (<i>entry summary declaration</i>)	IE316 (<i>entry summary declaration rejected</i>)	ECO ¹³
		IE328 (<i>entry summary declaration acknowledgement</i>)	ECO
		IE351 (<i>advanced intervention notification</i>)	ECO
		IE361 (<i>import control decision notification</i>)	ECO
2.	IE313 (<i>entry summary declaration amendment</i>)	IE304 (<i>entry summary declaration amendment acceptance</i>)	ECO
		IE305 (<i>entry summary declaration amendment rejection</i>)	ECO

¹³ Ziņojumu nosūta pirmā Ievēšanas Muitas Iestāde

Nr.	Ienākošie (IN)	Izejošie (OUT)	Komentārs
		IE351 (<i>advanced intervention notification</i>)	ECO
		IE361 (<i>import control decision notification</i>)	ECO
3.	IE323 (<i>diversion request import</i>)	IE324 (<i>diversion request rjected</i>)	ECO
		IE325 (<i>diversion request acknowledgement</i>)	ECO
4.	IE344 (<i>subsequent arrival notification</i>)	IE345 (<i>subsequent arrival notification validation</i>)	SCO ¹⁴
		IE346 (<i>subsequent arrival item rejection</i>)	SCO
		IE322 (<i>entry release rejection</i>)	SCO
		IE329 (<i>entry details</i>)	SCO
		IE330 (<i>entry release</i>)	SCO
		IE361 (<i>import control decision notification</i>)	SCO
5.	IE347 (<i>arrival notification</i>)	IE348 (<i>arrival notification validation</i>)	ECO
		IE349 (<i>arrival item rejection</i>)	ECO
		IE322 (<i>entry release rejection</i>)	ECO
		IE329 (<i>entry details</i>)	ECO
		IE330 (<i>entry release</i>)	ECO
		IE361 (<i>import control decision notification</i>)	ECO

3.4.1. Ievešanas kopsavilkuma deklarācijas process pirms kravas ierašanās un pirmajā ievešanas muitas iestādē

Ievešanas kopsavilkuma deklarācijas procesa statusa maiņa pirms kravas ierašanās un pirmajā ievešanas muitas iestādē, dota 6. attēlā. Sīkāks apraksts par procesa statusu un IE ziņojumu atbilstību dots 13. tabulā.

¹⁴ Ziņojumu nosūta sekojošā Ievešanas Muitas Iestādē

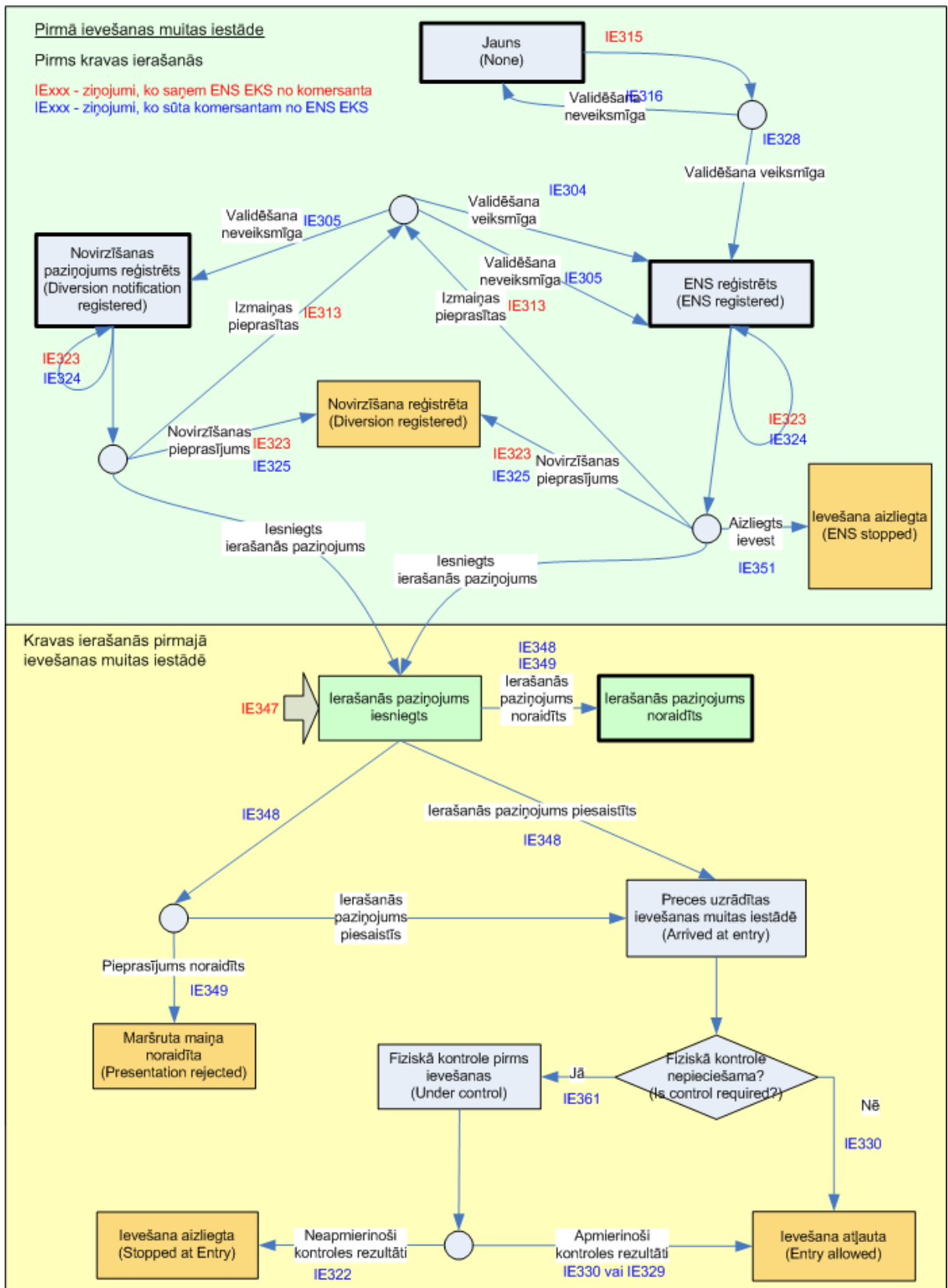

6. attēls Statusu diagramma apstrādājot ieviešanas kopsavilkuma deklarācijas pirmajā ieviešanas muiņas iestādē

13. tabula IE ziņojumi un statusa maiņa apstrādājot ieviešanas kopsavilkuma deklarācijas pirmajā ieviešanas muitas iestādē

Process	IE ziņojums	EKS ENS sadarbība ar programmisko saskarni	Darbība	Statuss pēc saņemšanas/nosūtīšanas
Programmiskās saskarnes IE ziņojumi pirms kravas ierašanās				
ENS iesniegšana	IE315	IN	ENS EKS saņem no komersanta ieviešanas kopsavilkuma deklarācijas (ENS) datus. Gadījumā, ja ziņojums tiek veiksmīgi validēts, to saglabā datu bāzē ar statusu „Reģistrēts” un tiek ģenerēts MRN.	ENS Reģistrēts
ENS noraidīšana	IE316	OUT	Gadījumā, ja IE315 ziņojumā tiek atrastas kļūdas, ziņojumu automātiski noraida. Pēc „Reference number” (LRN) nosaka, uz kuru ENS attiecas noraidīšanas ziņojums. Noraidītais IE315 netiek saglabāts EKS ENS sistēmā.	-
ENS pieņemšana	IE328	OUT	ENS pieņemšanas ziņojums. Komersantam tiek sagatavots informatīvs IE328 ziņojums.	ENS Reģistrēts
No komersanta saņem ENS izmaiņas	IE313	IN	Komersants var sūtīt IE313 tikai uz pirmās ieviešanas muitas iestādi. Izmaiņas var iesniegt deklarācijas iesniedzējs vai tā pārstāvis.	IE313 apstrādes procesā ENS statuss nemainās (ENS statuss var mainīties tikai IE313 apstrādes rezultātā)
ENS izmaiņu pieņemšana	IE304	OUT	IE313 nosūtītās izmaiņas tiek pieņemtas. Izmaiņas kļūst par ENS jauno versiju. Komersantam tiek paziņots par izmaiņu pieņemšanu ar IE304.	ENS Reģistrēts
ENS izmaiņu noraidīšana	IE305	OUT	IE313 ziņojuma nosūtītās izmaiņas tiek noraidītas. Komersantam tiek paziņots par izmaiņu pieņemšanu ar IE305. Iesniegto izmaiņu statuss kļūst „Noraidīts”, bet ENS, kuru gribēja mainīt, statuss nemainās.	ENS statuss nemainās, izmaiņu statuss – „Noraidīts”
Ieviešanas aizliegšana	IE351	OUT	Muita informē komersantu par preventīvo pasākumu veikšanu,	„Ieviešana aizliegta”

Process	IE ziņojums	EKS ENS sadarbība ar programmisko saskarni	Darbība	Statuss pēc saņemšanas/nosūtīšanas
			nosūtot komersantam IE351, pirms kravas faktiskās ierašanās. Šajā gadījumā ENS statuss mainās uz „Ievešana aizliegta”.	
Maršruta maiņas ziņojuma iesniegšana	IE323	IN	Komersants var iesniegt IE323 tikai pirmajā ievēšanas muitas iestādē. Maršruta maiņas paziņojumu var iesniegt deklarācijas iesniedzējs, tā pārstāvis vai pārvadātājs. Pieprasījums tiek saglabāts ar statusu „Iesniegts”. IE323 apstrādes laikā ENS statuss nemainās.	IE323 apstrādes procesā ENS statuss nemainās (ENS statuss var mainīties tikai IE323 apstrādes rezultātā)
Maršruta maiņas noraidīšana	IE324	OUT	Komersantam tiek sūtīts maršruta maiņas noraidīšanas ziņojums (IE324). Ja IE323 validēšanas laikā tiek atklātas kļūdas, ziņojums tiek automātiski noraidīts ar IE324. IE323 noraidīšanas gadījumā ENS statuss netiek mainīts.	statuss nemainās – paliek ENS Reģistrēts (XR)
Maršruta maiņas pieņemšana	IE325	OUT	IE323 validē, un ja kļūdas netiek atrastas, maršruta maiņas ziņojums tiek pieņemts. Komersantam tiek sūtīts maršruta maiņas pieņemšanas ziņojums (IE325). Ziņojumā norāda IE323 pieņemšanas datumu. ENS statuss tiek mainīts uz „Novirzīšana reģistrēta”.	Novirzīšana reģistrēta
Programmiskās saskarnes IE ziņojumi kravai ierodoties pirmajā ievēšanas muitas iestādē				
Komersants iesniedz Ierašanās paziņojumu pirmajā ievēšanas muitas iestādē	IE347	IN	IE347 datus validē pēc formāta atbilstības un obligāto lauku esamības. Ja atrod kļūdas, sūta IE348 ar noraidīšanas iemeslu. Ja kļūdas neatrod – komersantam sūta IE348, norādot ierašanās paziņojuma reģistrēšanas datumu un ziņojumā norādīto deklarāciju	Ierašanās paziņojums iesniegts

Process	IE ziņojums	EKS ENS sadarbība ar programmisko saskarni	Darbība	Statuss pēc saņemšanas/nosūtīšanas
			MRN.	
Ierašanās paziņojuma validācija	IE348	OUT	Ja IE347 tiek veiksmīgi reģistrēts, komersantam ar IE348 sūta ierašanās paziņojuma reģistrēšanas datumu. Ja IE347 ir kļūdaini, komersantam ar IE348 sūta ierašanās paziņojuma noraidīšanas iemeslu. Ievešanas procesa statuss kļūst „Ierašanās paziņojums noraidīts”. Ja IE344 norādītais ENS tiek atrasts, izkraujamām ENS precēm tiek piešķirts statuss „Preces uzrādītas ievešanas muitas iestādē”.	Preces uzrādītas ievešanas muitas iestādē Vai Ierašanās paziņojums noraidīts
Ierašanās paziņojuma noraidīšana	IE349	OUT	Ja IE347 norādītais ENS atrodas nepiemērotā statusā, vai ENS datu nav sistēmā un ENS pieprasījums pirmajā ievešanas muitas iestādē tiek noraidīts, komersantam sūta ierašanās paziņojuma noraidīšanas iemeslu. Ievešanas procesa statuss kļūst „Ierašanās paziņojums noraidīts”.	Ierašanās paziņojums noraidīts
Kontrole	IE322	OUT	Informē komersantu par importa aizliegšanu.	Ieviešana aizliegta
Kontrole	IE329	OUT	Informē komersantu par sekmīgiem kontroles rezultātiem, ar izlabotiem ENS datiem.	Ieviešana atļauta
Ievešanas atļaušana	IE330	OUT	Informē komersantu par importa atļauju.	Ieviešana atļauta
Kontrole	IE361	OUT	Informē komersantu par kravas kontroli.	Fiziskā kontrole pirms ievešanas

3.4.2. Ievešanas kopsavilkuma deklarācijas process sekojošā ievešanas muitas iestādē

Ievešanas kopsavilkuma deklarācijas procesa statusa maiņa sekojošā ievešanas muitas iestādē dota 7. attēlā. Sīkāks apraksts par procesa statusu un IE ziņojumu atbilstību dots 14. tabulā.

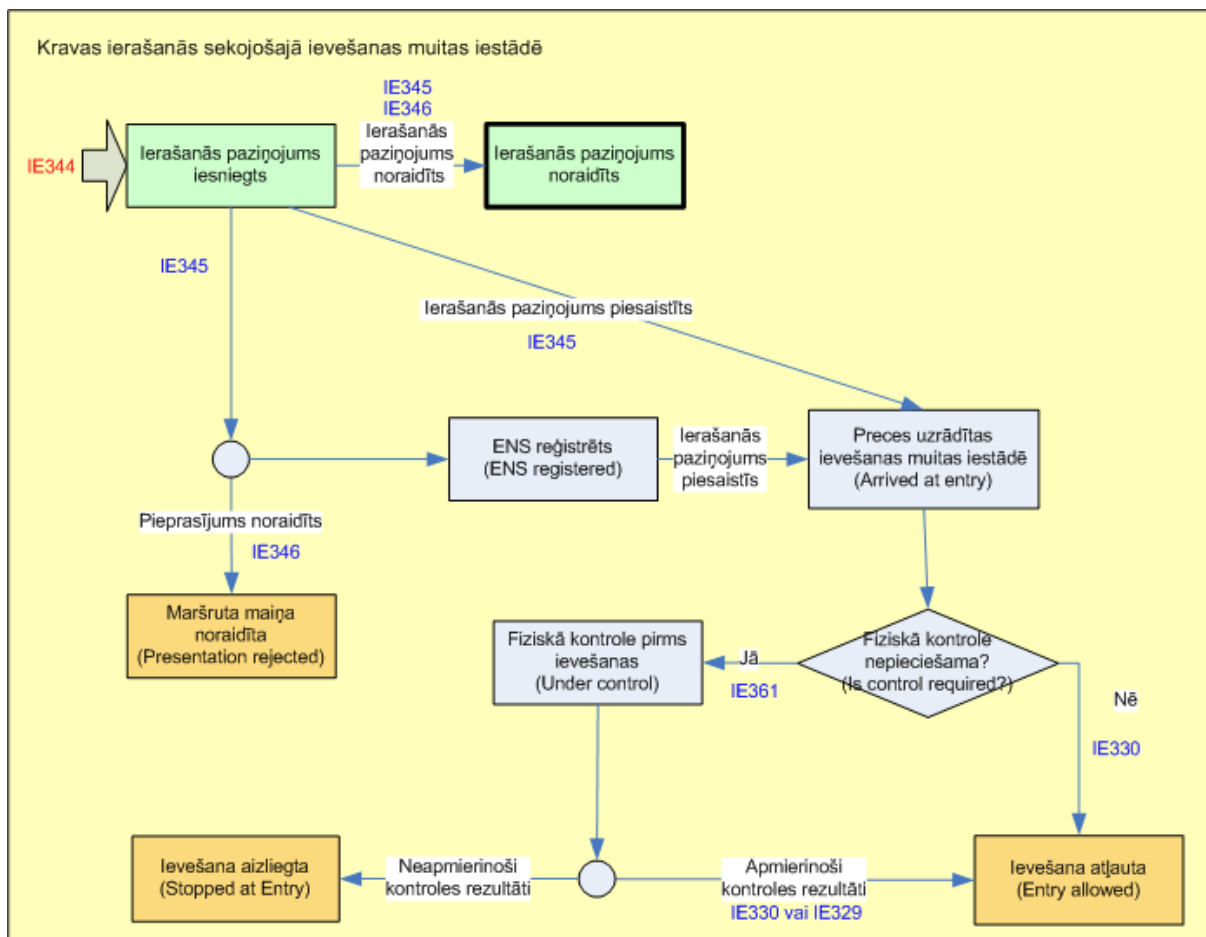

7. attēls. Statusu diagramma apstrādājot ievēšanas kopsavilkuma deklarācijas sekojošā ievēšanas muitas iestādē

14. tabula. IE ziņojumi un statusa maiņa apstrādājot ievēšanas kopsavilkuma deklarācijas sekojošā ievēšanas muitas iestādē

Process	IE ziņojums	EKS ENS sadarbība ar programmisko saskarni	Darbība	Statuss pēc saņemšanas/nosūtīšanas
Programmiskās saskarnes IE ziņojumi, kravai ierodoties sekojošā ievēšanas muitas iestādē.				
Iesniedz Ierašanās paziņojumu sekojošajā ievēšanas muitas iestādē	IE344	IN	Komersants iesniedz IE344, un ievēšanas procesa statuss kļūst „Ierašanās paziņojums iesniegts”.	Ierašanās paziņojums iesniegts
Ierašanās paziņojuma sekojošā muitas iestādē validācija	IE345	OUT	Ja IE344 tiek veiksmīgi reģistrēts, komersantam sūta ierašanās paziņojuma reģistrēšanas datumu. Ja IE344 satur ENS datus, tiek piešķirts MRN, kuru arī norāda IE345	Preces uzrādītas ievēšanas muitas iestādē

Process	IE ziņojums	EKS ENS sadarbība ar programmisko saskarni	Darbība	Statuss pēc saņemšanas/nosūtīšanas
			<p>ziņojumā. IE344 ziņojumā norādītiem MRN statuss kļūst „ENS reģistrēts”.</p> <p>Ja IE344 ir kļūdainis, komersantam sūta ierašanās paziņojuma noraidīšanas iemeslu, un ieviešanas procesa statuss kļūst „Ierašanās paziņojums noraidīts.”</p> <p>Ja sistēmā tiek atrasts IE344 norādītais ENS piemērotā statusā, ierašanās paziņojumam statuss tiek mainīts uz „Pieņemts”, bet ENS precēm, kas norādītas IE344 ziņojumā tiek piešķirts statuss „Preces uzrādītas ieviešanas muitas iestādē”.</p>	Ierašanās paziņojums noraidīts
Ierašanās paziņojuma sekojošā muitas iestādē noraidīšana	IE346	OUT	Ja IE344 norādītā ENS atrodas nepiemērotā statusā, vai ENS datu nav sistēmā un ENS pieprasījums pirmajā ieviešanas muitas iestādē tiek noraidīts, komersantam sūta ierašanās paziņojuma noraidīšanas iemeslu.	Ierašanās paziņojums noraidīts
Kontrole	IE322	OUT	Informē komersantu par importa aizliegšanu.	Ieviešana aizliegta
Kontrole	IE329	OUT	Informē komersantu par sekmīgiem kontroles rezultātiem, ar izlabotiem ENS datiem.	Ieviešana atļauta
Ieviešanas atļaušana	IE330	OUT	Informē komersantu par importa atļauju.	Ieviešana atļauta
Kontrole	IE361	OUT	Informē komersantu par kravas kontroli.	Fiziskā kontrole pirms ieviešanas

3.5. Importa procesa ziņojumi

MDS programmiskās saskarnes importa procedūras funkcionālais apgabals nodrošina sekojošu importa procesa IE ziņojumu apmaiņu:

15. tabula. Importa funkcionalitātes ziņojumi

IE ziņojums	Apraksts
I01	Deklarācijas iesniegšana
I11	Statusa maiņas ziņojuma nosūtīšana komersantam

Tabulā redzamas ienākošo un izejošo ziņojumu savstarpējās relācijas.

16. tabula. Ienākošo- izejošo ziņojumu atbilstība

Nr.	Ienākošie (IN)	Izejošie (OUT)	Komentārs
9.	I01 (<i>deklarācijas dati</i>)	I11 (<i>deklarācijas statusa maiņas paziņošana</i>)	DCL

3.6. Ziņojumu struktūras un aizpildes nosacījumi

Programmiskās saskarnes ziņojumu loģiskās struktūras, aizpildes nosacījumi un XML birku nozīme dota dokumentā „Elektroniskā muitas datu apstrādes sistēma. Lietotāja rokasgrāmata. 1.pielikums. Eksporta, tranzīta un importa muitas deklarāciju, ieviešanas un izvešanas kopsavilkuma deklarāciju apstrādes procesa ziņojumu struktūras. EMDAS.LTT.04.PIEL.01.01.S.2017”. Minētais dokuments jāizmanto par pamatu ziņojumu formēšanā un pārbaudē pret DTD definīcijām (skat.6.nodaļu).

4. MDS WS METODEDES

Ienākošie ziņojumi no komersanta tiek saņemti, izmantojot Web servisu metodes:

- ValidateMessage,
- SubmitMessage,
- DeclarationsSubmit,
- SubmitDeclarationTemplate.
- CheckSmgs

Izejošie ziņojumi komersantam tiek nosūtīti, izmantojot Web servisu metodes:

- MessagesRequest,
- DeclarationsResults,
- NewMessagesRequest,
- NewMessagesResult,
- AccDocRequest.

WS metodi MessagesRequest izmanto, lai saņemtu atbildi uz SubmitMessage, DeclarationsResults – lai saņemtu atbildi uz DeclarationsSubmit. Metodes NewMessagesRequest un NewMessagesResult izmanto, lai saņemtu ar DeclarationsSubmit iesniegto deklarāciju apstrādes rezultātus, kā arī citus komersantam adresētus ziņojumus, piem., IE582.

4.1. ValidateMessage – pārbaudīt ziņojuma pareizību

WS metode ValidateMessage paredzēta IE ziņojuma pareizības pārbaudei. Izmantojot to, var veikt pārbaudi:

- vai ziņojums atbilst DTD shēmai,
- vai aizpildīti visi obligātie lauki,
- vai laukos norādītās vērtības nepārsniedz pieļaujamus garumus.

Nosaukums	ValidateMessage				
Apraksts	IE ziņojuma pareizības pārbaude (validācija). Pieļaujami sekojoši ienākošie ziņojumi: tranzītam: IE15, IE54, IE14, IE07, IE44, IE34, IE141; eksportam: IE515, IE615, IE514, IE513, IE591, IE517, IE554, IE507, IE547, IE583, IE590, IE613; ievešanas kopsavilkuma deklarācijai: IE313, IE315, IE323, IE344, IE347.				
Web Service izsaukuma tips	RPC with Attachments, Synchronous				
Atrašanās vieta	MDS WS URL.				
Ieejas parametri	Nosaukums	Tips	Izmērs	Vērtība	Piezīmes
	TIN	String	17		MDS WS lietotāja nodokļu maksātāja numurs
	UserID	String	20		MDS WS lietotāja vārds
	Password	String	20		MDS WS lietotāja parole

	XMLdoc	Attachment	N/A		IE ziņojums XML formātā.
Rezultāts	N/A	Byte Stream (XML doc)	N/A		XML atbildes dokuments (skat. nodaļu 4.12), kurš satur rezultātu - SUCCESS vai ERROR un konstatētās kļūdas.

4.2. SubmitMessage – iesniegt ziņojumu

WS metode SubmitMessage paredzēta IE ziņojuma nodošanai apstrādei EMDAS sistēmā.

Nosaukums	SubmitMessage				
Apraksts	IE ziņojuma nosūtīšana EMDAS sistēmai. Pieļaujami sekojoši ienākošie ziņojumi: tranzītam: IE15, IE54, IE14, IE07, IE44, IE34, IE141; eksportam: IE515, IE615, IE514, IE513, IE591, IE517, IE554, IE507, IE547, IE583, IE590, IE613; ievešanas kopsavilkuma deklarācijai: IE313, IE315, IE323, IE344, IE347 importam: I01				
Web Service izsaukuma tips	RPC with Attachments, Synchronous				
Atrašanās vieta	MDS WS URL.				
Ieejas parametri	Nosaukums	Tips	Izmērs	Vērtība	Piezīmes
	TIN	String	17		MDS WS lietotāja nodokļu maksātāja numurs

	UserID	String	20		MDS WS lietotāja vārds
	Password	String	20		MDS WS lietotāja parole
	msg	base64Binary	N/A		Deklarācija – XMLdoc. Tikai Importa programmiskai saskarnei piemērojams.
	addDoc	Struktūra	N/A		Struktūra, lai sasaistītu pievienoto pavaddokumentu datni ar attiecīgās preces pavaddokumentu kodu. Par katru pievienoto pavaddokumenta datni jāveido jauna <addDoc> struktūra SOAP ziņojumā. Tikai Importa programmiskai saskarnei piemērojams.
	elDeclDoc	base64Binary	N/A		Pievienotā pavaddokumenta datne. Tikai Importa programmiskai saskarnei piemērojams.
	IteNumB32F1	Integer	4		Preces kārtas numurs. Nav pieļaujams, ka tas atkārtojas viena ziņojuma (XMLdoc) ietvaros. Šajā SOAP ziņojumā tas var atkārtoties, ja vienai precei ir vairāki pavaddokumenti. Par katru pievienoto pavaddokumenta datni jāveido jauna <addDoc> struktūra SOAP ziņojumā. Tikai Importa programmiskai saskarnei piemērojams.

	DocCoDC28	String	4		Attiecīgās preces pavaddokumenta kods, kuram tiks piesaistīts pielikums <elDeclDoc>. Ja deklarācijas ziņojumā norādīts, ka attiecas uz visām precēm, tad pavaddokuments ar pievienoto datni tiks piesaistīts visām deklarācijas precēm. Tikai Importa programmiskai saskarnei piemērojams.
	TitDC29	String	35		Pavaddokumenta reģistrācijas numurs. Tikai Importa programmiskai saskarnei piemērojams.
	XMLdoc	Attachment	N/A		IE ziņojums XML formātā.
	ZIPdoc	Attachment	N/A		Datu arhīvs ZIP formātā. Nav piemērojams Importa programmiskai saskarnei.
	ADDdoc	Attachment	N/A		Pavaddokumenta datne binārā formātā. Var būt vairāki. Tikai Importa programmiskai saskarnei piemērojams.
Rezultāts	N/A	Byte Stream (XML doc)	N/A		XML atbildes dokuments (skat. nodaļu 4.12), kurš satur rezultātu - SUCCESS vai ERROR un konstatētās kļūdas.

SubmitMessage pieprasījums var saturēt arī arhivētu datni, kurā iekļauti deklarācijas pavaddokumenti. Šis neattiecas uz Importa muitas deklarācijas ziņojumiem.

Importa muitas deklarācijas ziņojuma gadījumā katra pavaddokumenta datne ir jāpievieno atsevišķi, sasaistot to ar konkrētu deklarācijas precī.

Pievienotās pavaddokumenta datnes sasaistīšana ar precī ir komersanta sistēmas uzdevums un atbildība.

Pievienotās pavaddokumenta datnes tips var būt:

.pdf,.doc,.docx,.xls,.xlsx,.png,.jpeg,.jpg,.gif,.tiff,.tif,.avi,.flv,.wmv,.mov,.mp4,.mkv,.ogg,.xml,.zip,.rar,.7z,.ods,.odt,.txt,.edoc,.msg

Ja pievienotā pavaddokumenta datne satur cita tipa dokumentus, sūtītais ziņojums tiks noraidīts.

Pievienotajai Importa muitas deklarācijas ziņojuma pavaddokumenta datnei tiks pārbaudīts datnes izmērs un tas nevarēs pārsniegt sistēmā noteikti faila augšupielādes izmēru.

Pieļaujamās arhīva datnes tips ir „ZIP”. Arhīva datne drīkst saturēt sekojošo dokumentu tipus: DOC, DOCX, PDF, JPG, PNG, TIFF;

Ja arhīva datne satur cita veida dokumentus, sūtītais ziņojums tiks noraidīts;

Saņemot ziņojumu tiks pārbaudīts katras datnes izmērs, ja tas pārsniegts 100mb, ziņojuma apstrāde (sistēmas ātrdarbības nodrošināšanas nolūkos) netiks veikta un ziņojums tiks noraidīts ar atsauci uz pievienotās datnes izmēru;

Pēc tam attiecīgi notiek gan saņemtā ziņojuma apstrāde, gan ziņojumam pievienoto datņu apstrāde. Veiksmīgas apstrādes gadījumā gan ziņojums, gan tam pievienotās pavaddokumentu datnes tiks pieņemtas;

Ziņojuma veiksmīgas pieņemšanas gadījumā, pieprasījumā iekļautais arhīvs tiks saglabāts datubāzes tabulā ATT_FILES_CONTENT; Deklarācijas pirmajai precei tiek izveidots jauns pavaddokuments ar dokumenta tipu „ARH” (vai eksporta ziņojuma gadījumā „ARHE”) un identifikācijas numuru, kas atbilst arhīva datnes nosaukumam, un tiek sasaistīts ar saglabāto arhīva datni, nodrošinot iespēju caur deklarācijas preces pavaddokumenta formu šo iesūtīto datni atvērt. Šis neattiecas uz Importa muitas deklarācijas ziņojumiem;

Importa muitas deklarācijas ziņojuma gadījumā tiks pārbaudīts preces kārtas numurs pašā deklarācijas ziņojumā (nevis SOAP aploksnē). Ja deklarācijas ziņojumā konstatēs, ka ir vairāk kā viena prece ar vienu un to pašu kārtas numuru, tad ziņojums tiks noraidīts. Ja kļūdas netiks konstatētas, tad pavaddokumentu datne tiks pievienota norādītajai precei. Ja deklarācijas ziņojumā precei būs norādīts, ka pavaddokuments attiecas uz visām precēm (OthItemFlag = 1), tad pievienotā pavaddokumentu datne tiks sasaistīta ar visām precēm. Tas nozīmē, ka pavaddokumenta datne nav jānorāda visām precēm SOAP ziņojumā, ja tas norādīts deklarācijas ziņojumā (OthItemFlag = 1).

4.3. *MessagesRequest* – pieprasīt atbildes ziņojumu(s)

WS metode MessagesRequest paredzēta viena vai vairāku atbildes ziņojumu saņemšanai no EMDAS sistēmas. Izmantojot šo metodi, var saņemt atbildes uz ziņojumiem, kuri iesniegti, izmantojot metodi SubmitMessage.

Nosaukums	MessagesRequest				
Apraksts	Atbildes ziņojuma pieprasījums. Pieļaujami sekojoši izejošie atbildes ziņojumi: tranzītam: IE16, IE28, IE928, IE04, IE05, IE62, IE09, IE08, IE25, IE43, IE58, IE37; eksportam: IE516, IE528, IE616, IE628, IE509, IE505, IE504, IE562, IE508, IE548, IE599, IE604, IE605; ievešanas kopsavilkuma deklarācijai: IE304, IE305, IE316, IE322, IE324, IE325, IE328, IE329, IE345, IE346, IE348, IE349, IE351, IE361 importam: IE11				
Web Service izsaukuma tips	RPC with Attachments, Synchronous				
Atrašanās vieta	MDS WS URL.				
Ieejas parametri	Nosaukums	Tips	Izmērs	Vērtība	Piezīmes
	TIN	String	17		MDS WS lietotāja nodokļu maksātāja numurs
	UserID	String	20		MDS WS lietotāja vārds
	Password	String	20		MDS WS lietotāja parole

	ReqType	String	3	EXP, EXT, DCL, MOV, REM, GUA, ECO, SCO	<p>EXP – lai pieprasītu ziņojumus, kas saņemti eksporta muitas iestādē;</p> <p>EXT – lai pieprasītu ziņojumus, kas saņemti izvešanas muitas iestādē;</p> <p>DCL – lai pieprasītu ziņojumus, kas saņemti nosūtīšanas muitas iestādē (Declaration at Departure);</p> <p>MOV – lai pieprasītu ziņojumus, kas saņemti saņemšanas muitas iestādē (Movement at destination);</p> <p>REM – lai pieprasītu izkraušanas piezīmes, kas nosūtītas par kravu Saņemšanas Muitas iestādē (Movement at destination);</p> <p>GUA – lai pieprasītu atbildes ziņojumus galvojuma informācijas pieprasījumam,</p> <p>ECO – lai pieprasītu ziņojumus, kas saņemti pirmajā Ievešanas Muitas Iestādē;</p> <p>SCO – lai pieprasītu ziņojumus, kas saņemti sekojošajā Ievešanas Muitas Iestādē;</p>
	ReqMode	String	3	LST, ALL	<p>LST – serviss atgriež pēdējo saņemto atbildes ziņojumu;</p> <p>ALL – serviss atgriež visus saņemtos atbildes ziņojumus.</p>

	InputValue	String	22		<p>MRN vai LRN, ja ReqType=EXP, DCL, ECO vai SCO. MRN pieejamība ir atkarīga no procesa statusa. Gadījumā, kad MRN vēl nav piešķirts, jānorāda LRN.</p> <p>MRN vai LRN, ja ReqType=EXT, MOV vai REM.</p> <p>Ja ReqType=GUA, InputValue nenorāda, jo ziņojums IE37 nesatur lauku MRN.</p>
Rezultāts	N/A	Byte Stream (XML doc)	N/A		<p>XML atbildes dokuments (skat.nodaļu 4.12), kurš satur rezultātu - SUCCESS vai ERROR un konstatētās kļūdas.</p> <p>Ja SUCCESS:</p> <p>Ja ReqMode = LST, pievienots IE ziņojuma XML dokuments,</p> <p>Ja ReqMode = ALL, pievienots ZIP fails, kurš satur visu atbildes ziņojumu XML dokumentus.</p> <p>(XML atbildes dokumentā tiks iekļauta datu grupa ATTACHEMENT.)</p>

4.4. SubmitDeclarationTemplate – iesniegt deklarācijas paraugu

WS metode SubmitDeclarationTemplate paredzēta eksporta deklarācijas parauga iesniegšanai EMDAS sistēmā.

Nosaukums	SubmitDeclarationTemplate
------------------	---------------------------

Apraksts	Eksporta deklarācijas parauga nosūtīšana EMDAS sistēmai. Pieļaujami sekojoši ienākošie ziņojumi: tikai eksportam: IE515, IE615.				
Web Service izsaukuma tips	RPC with Attachments, Synchronous				
Atrašanās vieta	MDS WS URL.				
Ieejas parametri	Nosaukums	Tips	Izmērs	Vērtība	Piezīmes
	TIN	String	17		MDS WS lietotāja nodokļu maksātāja numurs
	UserID	String	20		MDS WS lietotāja vārds
	Password	String	20		MDS WS lietotāja parole
	TemplateName	String	100		Deklarācijas parauga nosaukums. Parauga nosaukumam jābūt unikālam viena TIN ietvaros.
	XMLdoc	Attachment	N/A		Deklarācijas parauga dokuments XML formātā.
	ZIPdoc	Attachment	N/A		Datu arhīvs ZIP formātā
Rezultāts	N/A	Byte Stream (XML doc)	N/A		XML atbildes dokuments (skat. nodaļu 4.12), kurš satur rezultātu - SUCCESS vai ERROR un konstatētās kļūdas.

4.5. *DeclarationsSubmit* – iesniegt vairākas deklarācijas

WS metode *DeclarationsSubmit* paredzēta vairāku deklarāciju iesniegšanai EMDAS sistēmā. Ziņojumi, kuri satur deklarāciju datus, apvienoti vienā ZIP failā.

Nosaukums	DeclarationsSubmit				
Apraksts	Vairāku deklarāciju, kuras apvienotas vienā ZIP failā, iesniegšana. Pieļaujami sekojoši ienākošie ziņojumi: tranzītam: IE15, IE13; eksportam: IE515, IE513, IE615; ieviešanas kopsavilkuma deklarācijai: IE315, IE313.				
Web Service izsaukuma tips	RPC with Attachments, Synchronous				
Atrašanās vieta	MDS WS URL.				
Ieejas parametri	Nosaukums	Tips	Izmērs	Vērtība	Piezīmes
	TIN	String	17		MDS WS lietotāja nodokļu maksātāja numurs
	UserID	String	20		MDS WS lietotāja vārds
	Password	String	20		MDS WS lietotāja parole
	ZIP fails	Attachment	N/A		ZIP fails, kurš satur visu iesniedzamo deklarāciju XML dokumentus.

Rezultāts	N/A	Byte Stream (XML doc)	N/A		XML atbildes dokuments (skat. nodaļu 4.12), kurš satur rezultātu - SUCCESS vai ERROR un konstatētās kļūdas. Ja SUCCESS: XML atbildes dokumentā iekļauts RequestId, kurš identificē WS izsaukumu un vēlāk var tikt izmantots metodē DeclarationsResults.
------------------	-----	--------------------------	-----	--	---

4.6. DeclarationsResults – nolasīt deklarāciju apstrādes rezultātus

WS metode DeclarationsResults paredzēta, lai nolasītu vairāku iesniegto deklarāciju apstrādes rezultātus.

Nosaukums	DeclarationsResults				
Apraksts	Vairāku iesniegto deklarāciju apstrādes rezultātu pieprasījums. (Atbilde Web servisa DeclarationsSubmit izsaukumam.) Pieļaujami sekojoši izejošie ziņojumi: tranzītam: IE16, IE928, IE28, IE04, IE05; eksportam: IE516, IE528, IE616, IE628, IE504, IE505; ievešanas kopsavilkuma deklarācijai: IE316, IE328, IE304, IE305.				
Web Service izsaukuma tips	RPC with Attachments, Synchronous				
Atrašanās vieta	MDS WS URL.				
Ieejas parametri	Nosaukums	Tips	Izmērs	Vērtība	Piezīmes

	TIN	String	17		MDS WS lietotāja nodokļu maksātāja numurs
	UserID	String	20		MDS WS lietotāja vārds
	Password	String	20		MDS WS lietotāja parole
	ReqID	String	38		Web servisa izsaukuma identifikators RequestID, kuru atgriež DeclarationsSubmit.
Rezultāts	N/A	Byte Stream (ZIP file, XML doc)	N/A		<p>XML atbildes dokuments (skat. nodaļu 4.12), kurš satur rezultātu – SUCCESS, PENDING vai ERROR un konstatētās kļūdas.</p> <p>PENDING norāda, ka iesniegto deklarāciju apstrāde vēl nav pabeigta.</p> <p>Ja SUCCESS:</p> <p>Pievienotais ZIP fails satur XML atbildes dokumentus katrai iepriekš ar DeclarationsSubmit iesniegtajai deklarācijai.</p> <p>Šo XML atbildes dokumentu nosaukumi ir tādi paši kā oriģinālo iesniegto dokumentu nosaukumi, kuriem pievienots prefikss „RPL” (Reply).</p> <p>(XML atbildes dokumentā tiks iekļauta datu grupa ATTACHEMENT.)</p>

4.7. NewMessagesRequest – pieprasīt komersantam adresētos ziņojumus

WS metode NewMessagesRequest paredzēta, lai pieprasītu komersantam adresētos ziņojumus.

Nosaukums	NewMessagesRequest				
Apraksts	Komersantam adresēto ziņojumu pieprasījums.				
Web Service izsaukuma tips	RPC with Attachments, Synchronous				
Atrašanās vieta	MDS WS URL.				
Ieejas parametri	Nosaukums	Tips	Izmērs	Vērtība	Piezīmes
	TIN	String	17		MDS WS lietotāja nodokļu maksātāja numurs
	UserID	String	20		MDS WS lietotāja vārds
	Password	String	20		MDS WS lietotāja parole
Rezultāts	N/A	Byte Stream (XML doc)	N/A		XML atbildes dokuments (skat. nodaļu 4.12), kurš satur rezultātu - SUCCESS vai ERROR un konstatētās kļūdas. Ja SUCCESS: XML atbildes dokumentā iekļauts RequestId, kurš identificē WS izsaukumu un vēlāk var tikt izmantots metodē NewMessagesResults.

4.8. NewMessagesResult – nolasīt komersantam adresētos ziņojumus

WS metode NewMessagesResult paredzēta, lai nolasītu NewMessagesRequest pieprasījuma rezultātus.

Nosaukums	NewMessagesResult				
Apraksts	<p>Komersantam adresēto ziņojumu pieprasījuma rezultātu nolasīšana. Pieļaujami sekojoši izejošie ziņojumi:</p> <p>tranzītam: IE04, IE05, IE16, IE28, IE29, IE51, IE55, IE60, IE928, IE140;</p> <p>eksportam: IE509, IE560, IE551, IE529, IE521, IE561, IE522, IE525, IE548, IE582, IE599, IE604, IE605;</p> <p>ievešanas kopsavilkuma deklarācijai: IE304, IE305, IE316, IE328, IE351, IE361.</p>				
Web Service izsaukuma tips	RPC with Attachments, Synchronous				
Atrašanās vieta	MDS WS URL.				
Ieejas parametri	Nosaukums	Tips	Izmērs	Vērtība	Piezīmes
	TIN	String	17		MDS WS lietotāja nodokļu maksātāja numurs
	UserID	String	20		MDS WS lietotāja vārds
	Password	String	20		MDS WS lietotāja parole
	ReqID	String	38		Web servisa izsaukuma identifikators RequestID, kuru atgriež NewMessagesRequest.

Rezultāts	N/A	Byte Stream (XML doc)	N/A		<p>XML atbildes dokuments (skat. nodaļu 4.12), kurš satur rezultātu – SUCCESS, PENDING vai ERROR un konstatētās kļūdas.</p> <p>PENDING norāda, ka iesniegto deklarāciju apstrāde vēl nav pabeigta.</p> <p>Ja SUCCESS:</p> <p>Pievienotais ZIP fails satur visu komersantam (TIN) adresēto ziņojumu XML dokumentus.</p> <p>Šo XML dokumentu nosaukumos ir iekļauti kārtas numuri.</p> <p>(XML atbildes dokumentā tiks iekļauta datu grupa ATTACHEMENT.)</p>
------------------	-----	--------------------------	-----	--	--

4.9. AccDocRequest – pieprasīt deklarācijas pavaddokumentu

WS metode AccDocRequest paredzēta, lai pieprasītu tranzīta deklarācijas pavaddokumentu.

Nosaukums	AccDocRequest
Apraksts	Deklarācijas pavaddokumenta pieprasījums pēc deklarācijas MRN vai LRN numura.
Web Service izsaukuma tips	RPC with Attachments, Synchronous
Atrašanās vieta	MDS WS URL.

Ieejas parametri	Nosaukums	Tips	Izmērs	Vērtība	Piezīmes
	TIN	String	17		MDS WS lietotāja nodokļu maksātāja numurs
	UserID	String	20		MDS WS lietotāja vārds
	Password	String	20		MDS WS lietotāja parole
	MRN	String	22		Deklarācijas MRN vai LRN.
Rezultāts	N/A	Byte Stream (XML doc un PDF fails pielikumā)	N/A		XML atbildes dokuments (skat. nodaļu 4.12), kurš satur rezultātu - SUCCESS vai ERROR un konstatētās kļūdas. Ja SUCCESS: Pievienots arhīva fails, kurš satur deklarācijas pavaddokumentu PDF formātā un IE29 ziņojumu. (XML atbildes dokumentā tiks iekļauta datu grupa ATTACHEMENT.)

4.10. *CheckSmgs – pieprasīt SMGS numura pārbaudei*

Metodi iespējams izmantot, lai noskaidrotu, vai EMDAS eksistē eksporta muitas deklarācija, kura tiek formēta, norādot SMGS “melnraksta” atsauces numuru vai kurai kā nākamā piemērotā procedūra ir norādīta „N722” ar attiecīgo atsauces numuru.

Nosaukums	CheckSmgs				
Apraksts	SMGS numura pārbaude				
Web Service izsaukuma tips	RPC with Attachments, Synchronous				
Atrašanās vieta	MDS WS URL.				
Ieejas parametri	Nosaukums	Tips	Izmērs	Vērtība	Piezīmes
	TIN	String	17		MDS WS lietotāja nodokļu maksātāja numurs
	UserID	String	20		MDS WS lietotāja vārds
	Password	String	20		MDS WS lietotāja parole
	RefNumber	String	22		SMGS numurs

Izejas parametri	Nosaukums	Tips	Izmērs	Vērtība	Piezīmes
	RefNumber	String	22		Pieprasījumā norādītais SMGS numurs
	DeclarationExists	String	1		Pazīme, vai deklarācija eksistē EMDAS 1 – jā 0 - nē

	SMGS	String	1		Pazīme, vai drīkst formatēt SMGS 1 – jā 0 - nē
	Status	String	10		Deklarācijas status Ja deklarācija nav atrasta vai statuss ir tukšs, kā vērtība šajā laukā tiek norādīta „-” Ārzemju deklarācijām tiek sūtīts statuss IMI, LV deklarācijām - aktuālais statuss (ja IMI statuss nav aizpildīts, tad tiek sūtīts EMI statuss, pretējā gadījumā – IMI)

Pēc parametros norādīta atsauces numura tiek pārbaudīts, vai kādai no EMDAS esošajām EKS deklarācijām ir norādīts pavaddokuments ar tipu „N722” un numuru, kurš sakrīt ar komersanta iesūtīto atsauces numuru, kā arī deklarācijas, kurām ierašanās paziņojumā (vai manifestā) kā nākamā piemērotā procedūra ir norādīta „N722” ar attiecīgo atsauces numuru;

4.11. CheckMrn - pārbaudīt deklarācijas statusus EMDAS

Metodi iespējams izmantot, lai noskaidrotu, vai EMDAS eksistē deklarācija un kāds ir tās statuss. Metodi tāpat kā visas pārējās EMDAS WS metodes iespējams izmantot tikai autentificējoties ar EMDAS lietotāju (autentifikācijas notiek caur VID WS); Izņēmums ir piekļuvei no VID mājaslapas, ja pieprasījuma parametrā TIN tiks norādīta vērtība “LV90000069281”, tad tiks pārbaudīts, lai būtu norādīts korekts lietotājvārds un parole laukos *UserID* un *Password*. Neveiksmīgas autentificēšanas gadījumā tāpat kā komersantiem, pieslēdzoties caur programmisko saskarni, tiks atgriezts kļūdas paziņojums.

Servisam iespējams pieslēgties, iesniedzot iesniegumu VID par piekļuves nodrošināšanu šim EMDAS modulim (līdzīgi kā tas notiek šobrīd saistībā ar piekļuvi EMDAS programmiskajai saskarnei), pēc kā attiecīgi tiks veiktas izmaiņas konfigurācijā un nodrošināta pieeja servisam.

Komponente darbojas pēc WS standarta principiem, izmantojot SOAP tehnoloģiju - lai izsauktu tās metodi būs nepieciešams izstrādāt WS klientu

Ja deklarācija tiek atrasta, atbildē tiek sniegts gan tās statusu kodi, gan atšifrējums.

Metodes ieejas parametri:

Ieejas parametri	Nosaukums	Tips	Izmērs	Vērtība	Piezīmes
	TIN	String	17		EMDAS CHECK WS lietotāja nodokļu maksātāja numurs
	UserID	String	20		EMDAS CHECK WS lietotāja vārds
	Password	String	20		EMDAS CHECK WS lietotāja parole
	MRN	String	22		Deklarācijas atsauces numurs

Metodes izejas parametri:

Izejas parametri	Nosaukums	Tips	Izmērs	Vērtība	Piezīmes
	MRN	String	22		Deklarācijas atsauces numurs, par kuru tika veikts pieprasījums
	DeclarationExists	String	1	(1,0)	Pazīme, vai deklarācija eksistē EMDAS

StatusExport	String	10		<p>Deklarācijas statuss pārvadājuma uzsākšanas muitas iestādē:</p> <p>Tranzīta deklarācijām – Komersanta nosūtītāja statuss;</p> <p>Eksporta deklarācijām – EMI statuss;</p> <p>Ievešanas kopsavilkuma deklarācijām – DIMI statuss;</p> <p>Importa deklarācijām – Importa muitas iestādes statuss;</p>
StatusExportDescription	String	255		<p>Deklarācijas statusa pārvadājuma uzsākšanas muitas iestādē atšifrējums</p>
StatusExportDate	String	16	YYYY-MM-DD HH24:MI	<p>Statusa uzstādīšanas laiks, piemēram, 2016-06-23 15:12</p>
StatusExit	String	10		<p>Deklarācijas statuss pārvadājuma saņemšanas muitas iestādē:</p> <p>Ievešanas kopsavilkuma deklarācijām – PIMI statuss;</p> <p>Tranzīta deklarācijām – Komersanta saņēmēja statuss;</p> <p>Eksporta deklarācijām – IMI statuss;</p>

	StatusExitDescription	String	255		Deklarācijas statusa pārvadājuma saņemšanas muitas iestādē atšifrējums
	StatusExitDescription	String	16	YYYY-MM-DD HH24:MI	Statusa uzstādīšanas laiks, piemēram, 2016-06-23 15:12

Saņemtā pieprasījuma apstrādē notiek sekojoši -

Pēc parametros norādīta atsaucē numura tiek pārbaudīts, vai EMDAS eksistē norādītā deklarācija.

Tiek meklēts DECL_MAIN ieraksts pēc pazīmēm:

Ja deklarācija tiek atrasta, atbildes ziņojumā tiks norādīts:

```
<DeclarationExists>1</DeclarationExists>
```

Pretējā gadījumā:

```
<DeclarationExists>0</DeclarationExists>
```

```
<StatusExport>-</StatusExport>
```

```
<StatusExportDescription>-</StatusExportDescription >
```

```
<StatusExportDate>-</StatusExportDate>
```

```
<StatusExit>-</StatusExit>
```

```
<StatusExitDescription>-</StatusExitDescription>
```

```
<StatusExitDate>-</StatusExitDate>
```

Ja deklarācija ir atrasta, tad atbildes ziņojumā tiks norādītā arī pieejamā informācija par tās statusiem, piemēram, tranzīta deklarācijai, kur gan NMI, gan aktuālā SMI ir Latvijā atbildes ziņojums var būt sekojošs:

```
<MRN>16LV00020710004394</MRN>
```

```
<DeclarationExists>1</DeclarationExists>
```

```
<StatusExport>ITR</StatusExport>
```

```
<StatusExportDescription>Izlaists tranzītā (RT)</StatusExportDescription >
```

```
<StatusExportDate>2016-06-23 15:12</StatusExportDate>
```

```
<StatusExit>TIZKR</StatusExit>
```

```
<StatusExitDescription>Izkraušana (UP)</StatusExitDescription>
```

```
<StatusExitDate>2016-06-30 15:12</StatusExitDate>
```

Sūtīto statusu kodu atšifrējumi

Tranzīta deklarāciju statusi

Statusa kods	Statusa atšifrējums
TIEP	Ierašanās paziņota (AR)
TIEN	Ierašanās noraidīta (AJ)
TIZKR	Izkraušana (UP)
GNEA	Gaida uz neatbilstību novēršanu
TIZPN	Izkraušanas piezīmes noraidītas (JJ)
TPIZL	Preces izlaistas (GR)
TIZP	Izkraušanas piezīmes nosūtītas (RS)
TN	Noraidīts (RJ)
TP	Pieņemts (AC)
TANPI	Anulēšanas pieprasījums iesniegts (CR)
TPRS	Procedūras slēgšana (WO)
TIN	Izmaiņas noraidītas
TK	Kontrole (UC)
TGLAB	Galvojuma labošana (GA)
NITR	Preces tranzītā netiek izlaistas (NT)
ITR	Izlaists tranzītā (RT)
TII	Izmaiņas iesniegtas

Ievešanas kopsavilkuma deklarāciju statusi

Statusa kods	Statusa atšifrējums
XNPR	Novirzīšanas paziņojums reģistrēts
XPSIMI	ENS pārsūtīts uz SIMI
XAP	Atbildēts uz ENS pieprasījumu
XNR	Novirzīšana reģistrēta
XRLRIA	Reģistrēta liela riska pakāpe, ievēšana aizliegta
XRAR	Reģistrēti ENS riska analīzes rezultāti
XIAIZL	Ievēšana aizliegta
XIATL	Ievēšana atļauta
XFK	Fiziskā kontrole pirms ievēšanas
XPUZR	Preces uzrādītas ievēšanas muitas iestādē
XR	ENS reģistrēts

XA	ENS anulēts
XPIEP	ENS pieprasīts
XMMN	Maršruta maiņa noraidīta

Eksporta deklarāciju statusi

Statusa kods	Statusa atšifrējums
PI	Preces izvestas
PN	Preces novietotas noliktavā
ATI	Atļauts izvest
ATIN	Atļauts izvest/novietot
PNI	Preces nedrīkst izvest
PDI	Preces daļēji izvestas
AERA	AER anulēts
IERC	Ieradies citur
AI	Anulēts IMI
AERS	AER saņemts
IDP	Izmaiņas deklarācijai pieprasītas
PUZR	Preces uzrādītas izvešanas muitas iestādē
P	Pieņemts
A	Anulēts
EATL	Eksports atļauts
EAIZ	Eksports aizliegts
APST	Apstādināts
PIE	Preces izlaistas eksportam
IZMI	Izmeklēšana ieteikta
NIZM	Notiek izmeklēšana
EAPI	Eksports apturēts pie izvešanas
EKSP	Eksportēts
EENR	Novirzīšana reģistrēta
ANPI	Anulēšanas pieprasījums iesniegts
IDI	Izmaiņas deklarācijai iesniegtas
K	Kontrole
KII	Kontrole (Izmaiņas iesniegtas)
KAI	Kontrole (Anulēšana iesniegta)
KIP	Kontrole (Izmaiņas pieprasītas)
NOVN	Novirzīšana noraidīta

AERP	AER pieprasīts
------	----------------

Importa deklarāciju statusi

Statusa kods	Statusa atšifrējums
IMDII	Izmaiņas iesniegtas
IMANPI	Anulēšana pieprasīta
IMGGM	Gaida maksājumu
IMK	Kontrole
IMAP	Anulēta pēcmuitošanā
IMSIZP	Saistības izpildītas
IMP	Pieņemta
IMIZL	Preces izlaistas
IMAIZL	Imports apturēts
IMA	Anulēta
IMDPI	Izmaiņas pieprasītas
IMDII	Izmaiņas iesniegtas
IMANPI	Anulēšana pieprasīta
IMGGM	Gaida maksājumu
IMK	Kontrole

4.12. XML atbildes dokuments

Web servisa izsaukums kā atbildi vienmēr saņem t.s. XML atbildes dokumentu - TRRESP (XML Response Document). Ja WS izsaukums bijis nesekmīgs, XML atbildes dokumentā tiek iekļauta datu grupa ERROR. Ja atbildē nepieciešams atgriezt papildus informāciju, tā tiek pievienota kā pielikums.

```
<?xml version="1.0" encoding="UTF-8"?>
<!-- Node: MESSAGE -->
<ELEMENT TRRESP (MesSender, MesRecipTIN, MesRecipUserID, DateOfPrep, TimeOfPrep, TestInd?, MessID?,
MessType, OriMessType?, OriFileName?, RESULT)>
<!-- Node: RESULT -->
<ELEMENT RESULT (ResCode, (RequestID? | ATTACHMENT* | ERROR*))>
<!-- Node: ERROR -->
<ELEMENT ERROR (ErrorCat, ErrorType, ErrorReason?, ErrorPoint?, RefNumber?, OriAttValue?)>
<!-- Node: ATTACHMENT-->
<ELEMENT ATTACHMENT (AttachmentID?)>
<!--Leaf: Sender of the message -->
<ELEMENT MesSender (#PCDATA)>
<!--Leaf: Receptient TIN -->
<ELEMENT MesRecipTIN (#PCDATA)>
<!--Leaf: Receptient UserID -->
<ELEMENT MesRecipUserID (#PCDATA)>
<!--Leaf: Date of message preparation -->
<ELEMENT DateOfPrep (#PCDATA)>
<!--Leaf: Time of preparation -->
<ELEMENT TimeOfPrep (#PCDATA)>
<!--Leaf: Test Indicator -->
<ELEMENT TestInd (#PCDATA)>
<!--Leaf: Message identification -->
<ELEMENT MessID (#PCDATA)>
<!--Leaf: Message type -->
<ELEMENT MessType (#PCDATA)>
<!--Leaf: Result Code -->
<ELEMENT ResCode (#PCDATA)>
<!--Leaf: Request ID -->
<ELEMENT RequestID (#PCDATA)>
<!--Leaf: Attachment ID -->
<ELEMENT AttachmentID (#PCDATA)>
<!--Leaf: Error category -->
<ELEMENT ErrorCat (#PCDATA)>
<!--Leaf: Error type -->
<ELEMENT ErrorType (#PCDATA)>
<!--Leaf: Error reason -->
<ELEMENT ErrorReason (#PCDATA)>
<!--Leaf: Error pointer -->
<ELEMENT ErrorPoint (#PCDATA)>
<!--Leaf: Original attribute value -->
<ELEMENT OriAttValue (#PCDATA)>
<!--Leaf: Original File Name -->
<ELEMENT OriFileName (#PCDATA)>
<!--Leaf: Original Message Type -->
<ELEMENT OriMessType (#PCDATA)>
<!--Leaf: Reference Number (LRN or MRN or the Event Log Number when a System Error occurred) -->
<ELEMENT RefNumber (#PCDATA)>
```

4.13. Izpildes rezultāta kodi

Web servisa izpildes rezultātā tiek atgriezts XML atbildes dokuments (skat. nodaļu 4.12), kurš satur datu grupu RESULT:

```
<!ELEMENT RESULT (ResCode, (RequestID? | ATTACHMENT? | ERROR?))>
```

Datu grupā Result iekļauts datu elements ResCode, kas norāda Web servisa izpildes rezultāta kodu. Pieļaujamas šādas koda vērtības:

17. tabula. Pieļaujamās ResCode vērtības

ResCode vērtība	Saīsinājums	Apraksts
-1	ERROR	Izpildes rezultātā konstatēta(s) kļūda(s), kura(s) aprakstīta(s) datu grupā ERROR.
0	SUCCESS	Izpilde pabeigta sekmīgi. Atkarībā no Web servisa metodes atbildē iekļauts Web servisa izsaukuma identifikators RequestID vai datu grupa ATTACHMENT.
1	PENDING	Iepriekšējā Web servisa izsaukumā iniciētā ziņojumu apstrāde vēl nav pabeigta, resp. notiek atbildes dokumenta(u) sagatavošana.

4.14. Kļūdu kodi

Ja Web servisa izpildes rezultātā konstatēta kļūda, tiek atgriezts XML atbildes dokuments, kurš satur datu grupu ERROR. Tās struktūra ir sekojoša:

```
<!ELEMENT ERROR (ErrorCat, ErrorType, ErrorReason?, ErrorPoint?, RefNumber?, OriAttValue?)>
```

ErrorCat norāda kļūdas apgabalu, piem. sistēmas kļūdas, autorizācijas kļūdas, validācijas kļūdas u.c., ErrorType - kļūdas tipu.

Pieļaujamas sekojošas ErrorCat vērtības:

18. tabula. Pieļaujamās ErrorCat vērtības

ErrorCat vērtība	Apraksts
SYSEERROR	Sistēmas kļūda
AUTHERROR	Autorizācijas kļūda
VALERROR	Validācijas kļūda
INVSTATE	Statusa kļūda

Kļūdu tipi atkarīgi no kļūdas apgabala. To pieļaujamās vērtības dotas zemāk:

- 1) Sistēmas kļūdas – SYSEERROR

19. tabula. Pieļaujamās SYSEERROR vērtības

ErrorType vērtība	Apraksts
101 ¹⁵	Sistēmas līmeņa kļūda, piem. pazudis savienojums ar datu bāzi.
105	Norādīts nepareizs WS izsaukuma identifikators RequestID
106	Nekas nav atrasts, piem. atbilde MessagesRequest izsaukumam gadījumā, kad komersantam nav adresēts neviens ziņojums.
107	Deklarācijas parauga nosaukums nav unikāls. Šīs kļūdas gadījumā XML atbildes dokumentā tiek norādīts: ErrorReason="Duplicate

¹⁵ Lai noskaidrotu kļūdas iemeslu, komersantam jāsaazinās ar VID sistēmas administratoru un jāpaziņo XML atbildes dokumentā norādītā RefNumber vērtība.

	TemplateName”; ErrorPoint=”TemplateName”, RefNumber=<atsauce uz žurnālēšanas ierakstu>, OriAttValue=<nepareizais deklarācijas parauga nosaukums>.
--	---

2) Autorizācijas kļūdas – AUTHERROR

20. tabula. Pieļaujamās AUTHERROR vērtības

ErrorType vērtība	Apraksts
201	Nepareizs TIN/Lietotāja vārds/Parole
202	Procedūra nav atļauta: ✓ Normāla ✓ Vienkāršota
203	Beidzies WS izmantošanas termiņš
204	Lietotājs nav autorizēts Web servisu izmantošanai
205	Dokuments nav paredzēts norādītajam komersantam (TIN)

3) Validācijas kļūdas – VALERROR

IE ziņojuma validācijas kļūdu gadījumā ErrorType un pārējās ERROR lauku vērtības jānorāda līdzīgi kā ziņojumā IE906.

Validācijas kļūdas ietver arī gadījumus, kad ziņojumā norādīts kļūdainais (dubults, nederīgs, nezināms) LRN vai MRN numurs. Tādā gadījumā jānorāda sekojošas ErrorType un ErrorReason vērtības:

- ja kļūdainais LRN

ErrorType	26 (Code List 49)
ErrorReason	Dubults LRN numurs

- ja kļūdainais MRN

ErrorType	90 (Code List 49)
ErrorReason	Nezināms MRN numurs
ErrorType	91 (Code List 49)
ErrorReason	Dubults MRN numurs
ErrorType	93 (Code List 49)
ErrorReason	Nederīgs MRN numurs

4) Statusa kļūdas – INVSTATE

21. tabula. Pieļaujamās INVSTATE vērtības

ErrorType vērtība	Apraksts
401	Deklarācijas statuss ir (<i>status</i>), pieprasītā darbība nav atļauta.

402	Pārvietošanas statuss ir (<i>status</i>), pieprasītā darbība nav atļauta.
403	Deklarācijai ir Normālā Procedūra, pieprasītā darbība nav atļauta.
404	Pārvietošanai ir Normālā Procedūra, pieprasītā darbība nav atļauta.

4.15. Pielikuma apstrāde

Ja Web servisa izpildes rezultātā tiek atgriezts pielikums, piem. ZIP fails DeclarationsResults izsaukumam, tad XML atbildes dokuments satur datu grupu ATTACHMENT. Tās struktūra ir sekojoša:

<!ELEMENT ATTACHMENT (AttachmentID?)>

Elementa AttachmentID vērtība ir pielikuma identifikators, kurš norādīts SOAP ziņojumā.

5. WSDL DEFINĪCIJAS

5.1. ValidateMessage

```

<?xml version="1.0" encoding="UTF-8"?>
<definitions targetNamespace="http://services.trader.ws" xmlns="http://schemas.xmlsoap.org/wsdl/"
xmlns:impl="http://services.trader.ws" xmlns:intf="http://services.trader.ws"
xmlns:apachesoap="http://xml.apache.org/xml-soap" xmlns:wsdloa="http://schemas.xmlsoap.org/wsdl/soap/"
xmlns:xsd="http://www.w3.org/2001/XMLSchema" xmlns:wSDL="http://schemas.xmlsoap.org/wsdl/">
  <!--WSDL created by Apache Axis version: 1.4
  Built on Apr 22, 2006 (06:55:48 PDT)-->
  <wsdl:types>
    <schema xmlns="http://www.w3.org/2001/XMLSchema" targetNamespace="http://services.trader.ws">
      <element name="validateMessage" type="xsd:anyType"/>
      <element name="validateMessageReturn" type="xsd:anyType"/>
    </schema>
  </wsdl:types>
  <message name="validateMessageRequest">
    <part name="part" element="impl:validateMessage"/>
  </message>
  <message name="validateMessageResponse">
    <part name="validateMessageReturn" element="impl:validateMessageReturn"/>
  </message>
  <portType name="ValidateMessage">
    <operation name="validateMessage">
      <input name="validateMessageRequest" message="impl:validateMessageRequest"/>
      <output name="validateMessageResponse" message="impl:validateMessageResponse"/>
    </operation>
  </portType>
  <binding name="ValidateMessageSoapBinding" type="impl:ValidateMessage">
    <wsdlsoap:binding style="document" transport="http://schemas.xmlsoap.org/soap/http"/>
    <operation name="validateMessage">
      <wsdlsoap:operation soapAction=""/>
      <input name="validateMessageRequest">
        <wsdlsoap:body use="literal"/>
      </input>
      <output name="validateMessageResponse">
        <wsdlsoap:body use="literal"/>
      </output>
    </operation>
  </binding>
  <service name="ValidateMessageService">
    <port name="ValidateMessage" binding="impl:ValidateMessageSoapBinding">
      <wsdlsoap:address location="https://www.traderweb-
site.country_code:portnumber/webservices/ValidateMessage"/>
    </port>
  </service>
</definitions>

```

5.2. SubmitMessage

```

<wsdl:definitions xmlns:apachesoap="http://xml.apache.org/xml-soap" xmlns:impl="http://services.trader.ws"
xmlns:intf="http://services.trader.ws" xmlns:mime="http://schemas.xmlsoap.org/wsdl/mime/"
xmlns:wSDL="http://schemas.xmlsoap.org/wsdl/" xmlns:wsdloa="http://schemas.xmlsoap.org/wsdl/soap/"
xmlns:xsd="http://www.w3.org/2001/XMLSchema" targetNamespace="http://services.trader.ws">
  <wsdl:types>
    <schema xmlns="http://www.w3.org/2001/XMLSchema" targetNamespace="http://services.trader.ws">
      <element name="submitMessage" type="xsd:anyType"/>
      <element name="submitMessageReturn" type="xsd:anyType"/>
      <element name="elDeclDocs" type="xsd:base64Binary"/>
    </schema>
  </wsdl:types>
  <wsdl:message name="submitMessageRequest">
    <wsdl:part element="impl:submitMessage" name="part"/>
    <wsdl:part element="impl:elDeclDocs" name="declDocs"/>
  </wsdl:message>
  <wsdl:message name="submitMessageResponse">

```

```

<wsdl:part element="impl:submitMessageReturn" name="submitMessageReturn"/>
</wsdl:message>
<wsdl:portType name="SubmitMessage">
<wsdl:operation name="submitMessage">
<wsdl:input message="impl:submitMessageRequest" name="submitMessageRequest"/>
<wsdl:output message="impl:submitMessageResponse" name="submitMessageResponse"/>
</wsdl:operation>
</wsdl:portType>
<wsdl:binding name="SubmitMessageSoapBinding" type="impl:SubmitMessage">
<wsdlsoap:binding style="document" transport="http://schemas.xmlsoap.org/soap/http"/>
<wsdl:operation name="submitMessage">
<wsdlsoap:operation soapAction=""/>
<wsdl:input name="submitMessageRequest">
<mime:multipartRelated>
<mime:part name="bodyPart">
<wsdlsoap:body use="literal"/>
</mime:part>
<mime:part name="declDocData">
<mime:content part="declDocs" type="application/zip"/>
</mime:part>
</mime:multipartRelated>
</wsdl:input>
<wsdl:output name="submitMessageResponse">
<wsdlsoap:body use="literal"/>
</wsdl:output>
</wsdl:operation>
</wsdl:binding>
<wsdl:service name="SubmitMessageService">
<wsdl:port binding="impl:SubmitMessageSoapBinding" name="SubmitMessage">
<wsdlsoap:address location="http://10.97.2.85:9008/eks_20_test_ws/services/SubmitMessage"/>
</wsdl:port>
</wsdl:service>

```

```
</wsdl:definitions>
```

5.3. MessagesRequest

```

<?xml version="1.0" encoding="UTF-8"?>
<definitions targetNamespace="http://services.trader.ws" xmlns="http://schemas.xmlsoap.org/wsdl/"
xmlns:impl="http://services.trader.ws" xmlns:intf="http://services.trader.ws"
xmlns:apachesoap="http://xml.apache.org/xml-soap" xmlns:wsdlschema="http://schemas.xmlsoap.org/wsdl/soap/"
xmlns:xsd="http://www.w3.org/2001/XMLSchema" xmlns:wSDL="http://schemas.xmlsoap.org/wsdl/">
  <!--WSDL created by Apache Axis version: 1.4
  Built on Apr 22, 2006 (06:55:48 PDT)-->
  <wsdl:types>
    <schema xmlns="http://www.w3.org/2001/XMLSchema" targetNamespace="http://services.trader.ws">
      <element name="messagesRequest" type="xsd:anyType"/>
      <element name="messagesRequestReturn" type="xsd:anyType"/>
    </schema>
  </wsdl:types>
  <message name="messagesRequestRequest">
    <part name="part" element="impl:messagesRequest"/>
  </message>
  <message name="messagesRequestResponse">
    <part name="messagesRequestReturn" element="impl:messagesRequestReturn"/>
  </message>
  <portType name="MessagesRequest">
    <operation name="messagesRequest">
      <input name="messagesRequestRequest" message="impl:messagesRequestRequest"/>
      <output name="messagesRequestResponse" message="impl:messagesRequestResponse"/>
    </operation>
  </portType>
  <binding name="MessagesRequestSoapBinding" type="impl:MessagesRequest">
    <wsdlsoap:binding style="document" transport="http://schemas.xmlsoap.org/soap/http"/>
    <operation name="messagesRequest">
      <wsdlsoap:operation soapAction=""/>
      <input name="messagesRequestRequest">
        <wsdlsoap:body use="literal"/>
      </input>
      <output name="messagesRequestResponse">
        <wsdlsoap:body use="literal"/>
      </output>
    </operation>
  </binding>

```

```

    </operation>
  </binding>
  <service name="MessagesRequestService">
    <port name="MessagesRequest" binding="impl:MessagesRequestSoapBinding">
      <wsdlsoap:address location="https://www.traderweb-
site.country_code:portnumber/webservices/MessagesRequest"/>
    </port>
  </service>
</definitions>

```

5.4. SubmitDeclarationTemplate

```

<?xml version="1.0" encoding="UTF-8"?>
<definitions targetNamespace="http://services.trader.ws" xmlns="http://schemas.xmlsoap.org/wsdl/"
xmlns:impl="http://services.trader.ws" xmlns:intf="http://services.trader.ws"
xmlns:apachesoap="http://xml.apache.org/xml-soap" xmlns:wsdlsoap="http://schemas.xmlsoap.org/wsdl/soap/"
xmlns:xsd="http://www.w3.org/2001/XMLSchema" xmlns:wSDL="http://schemas.xmlsoap.org/wsdl/">
  <!--WSDL created by Apache Axis version: 1.4
Built on Apr 22, 2006 (06:55:48 PDT)-->
  <wsdl:types>
    <schema xmlns="http://www.w3.org/2001/XMLSchema" targetNamespace="http://services.trader.ws">
      <element name="submitDeclarationTemplate" type="xsd:anyType"/>
      <element name="submitDeclarationTemplateReturn" type="xsd:anyType"/>
    </schema>
  </wsdl:types>
  <message name="submitDeclarationTemplateRequest">
    <part name="part" element="impl:submitDeclarationTemplate"/>
  </message>
  <message name="submitDeclarationTemplateResponse">
    <part name="submitDeclarationTemplateReturn" element="impl:submitDeclarationTemplateReturn"/>
  </message>
  <portType name="SubmitDeclarationTemplate">
    <operation name="submitDeclarationTemplate">
      <input name="submitDeclarationTemplateRequest"
message="impl:submitDeclarationTemplateRequest"/>
      <output name="submitDeclarationTemplateResponse"
message="impl:submitDeclarationTemplateResponse"/>
    </operation>
  </portType>
  <binding name="SubmitDeclarationTemplateSoapBinding" type="impl:SubmitDeclarationTemplate">
    <wsdlsoap:binding style="document" transport="http://schemas.xmlsoap.org/soap/http"/>
    <operation name="submitDeclarationTemplate">
      <wsdlsoap:operation soapAction=""/>
      <input name="submitDeclarationTemplateRequest">
        <wsdlsoap:body use="literal"/>
      </input>
      <output name="submitDeclarationTemplateResponse">
        <wsdlsoap:body use="literal"/>
      </output>
    </operation>
  </binding>
  <service name="SubmitDeclarationTemplateService">
    <port name="SubmitDeclarationTemplate" binding="impl:SubmitDeclarationTemplateSoapBinding">
      <wsdlsoap:address location="https://www.traderweb-
site.country_code:portnumber/webservices/SubmitDeclarationTemplate"/>
    </port>
  </service>
</definitions>

```

5.5. DeclarationsSubmit

```

<?xml version="1.0" encoding="UTF-8"?>
<definitions targetNamespace="http://services.trader.ws" xmlns="http://schemas.xmlsoap.org/wsdl/"
xmlns:impl="http://services.trader.ws" xmlns:intf="http://services.trader.ws"
xmlns:apachesoap="http://xml.apache.org/xml-soap" xmlns:wsdlsoap="http://schemas.xmlsoap.org/wsdl/soap/"
xmlns:xsd="http://www.w3.org/2001/XMLSchema" xmlns:wSDL="http://schemas.xmlsoap.org/wsdl/">

```



```

<!--WSDL created by Apache Axis version: 1.4
Built on Apr 22, 2006 (06:55:48 PDT)-->
<wsdl:types>
  <schema xmlns="http://www.w3.org/2001/XMLSchema" targetNamespace="http://services.trader.ws">
    <element name="declarationsSubmit" type="xsd:anyType"/>
    <element name="declarationsSubmitReturn" type="xsd:anyType"/>
  </schema>
</wsdl:types>
<message name="declarationsSubmitRequest">
  <part name="part" element="impl:declarationsSubmit"/>
</message>
<message name="declarationsSubmitResponse">
  <part name="declarationsSubmitReturn" element="impl:declarationsSubmitReturn"/>
</message>
<portType name="DeclarationsSubmit">
  <operation name="declarationsSubmit">
    <input name="declarationsSubmitRequest" message="impl:declarationsSubmitRequest"/>
    <output name="declarationsSubmitResponse" message="impl:declarationsSubmitResponse"/>
  </operation>
</portType>
<binding name="DeclarationsSubmitSoapBinding" type="impl:DeclarationsSubmit">
  <wsdlsoap:binding style="document" transport="http://schemas.xmlsoap.org/soap/http"/>
  <operation name="declarationsSubmit">
    <wsdlsoap:operation soapAction="">
      <input name="declarationsSubmitRequest">
        <wsdlsoap:body use="literal"/>
      </input>
      <output name="declarationsSubmitResponse">
        <wsdlsoap:body use="literal"/>
      </output>
    </operation>
  </binding>
<service name="DeclarationsSubmitService">
  <port name="DeclarationsSubmit" binding="impl:DeclarationsSubmitSoapBinding">
    <wsdlsoap:address location="https://www.traderweb-site.country_code:portnumber/webservices/DeclarationsSubmit"/>
  </port>
</service>
</definitions>

```

5.6. DeclarationsResults

```

<?xml version="1.0" encoding="UTF-8"?>
<definitions targetNamespace="http://services.trader.ws" xmlns="http://schemas.xmlsoap.org/wsdl/"
xmlns:impl="http://services.trader.ws" xmlns:intf="http://services.trader.ws"
xmlns:apachesoap="http://xml.apache.org/xml-soap" xmlns:wsdlsoap="http://schemas.xmlsoap.org/wsdl/soap/"
xmlns:xsd="http://www.w3.org/2001/XMLSchema" xmlns:wSDL="http://schemas.xmlsoap.org/wsdl/">
  <!--WSDL created by Apache Axis version: 1.4
Built on Apr 22, 2006 (06:55:48 PDT)-->
  <wsdl:types>
    <schema xmlns="http://www.w3.org/2001/XMLSchema" targetNamespace="http://services.trader.ws">
      <element name="declarationsResults" type="xsd:anyType"/>
      <element name="declarationsResultsReturn" type="xsd:anyType"/>
    </schema>
  </wsdl:types>
  <message name="declarationsResultsRequest">
    <part name="part" element="impl:declarationsResults"/>
  </message>
  <message name="declarationsResultsResponse">
    <part name="declarationsResultsReturn" element="impl:declarationsResultsReturn"/>
  </message>
  <portType name="DeclarationsResults">
    <operation name="declarationsResults">
      <input name="declarationsResultsRequest" message="impl:declarationsResultsRequest"/>
      <output name="declarationsResultsResponse" message="impl:declarationsResultsResponse"/>
    </operation>
  </portType>
  <binding name="DeclarationsResultsSoapBinding" type="impl:DeclarationsResults">
    <wsdlsoap:binding style="document" transport="http://schemas.xmlsoap.org/soap/http"/>
    <operation name="declarationsResults">

```

```

        <wsdlsoap:operation soapAction=""/>
        <input name="declarationsResultsRequest">
            <wsdlsoap:body use="literal"/>
        </input>
        <output name="declarationsResultsResponse">
            <wsdlsoap:body use="literal"/>
        </output>
    </operation>
</binding>
<service name="DeclarationsResultsService">
    <port name="DeclarationsResults" binding="impl:DeclarationsResultsSoapBinding">
        <wsdlsoap:address location="https://www.traderweb-
site.country_code.portnumber/webservices/DeclarationsResults"/>
    </port>
</service>
</definitions>

```

5.7. NewMessagesRequest

```

<?xml version="1.0" encoding="UTF-8"?>
<definitions targetNamespace="http://services.trader.ws" xmlns="http://schemas.xmlsoap.org/wsdl/"
xmlns:impl="http://services.trader.ws" xmlns:intf="http://services.trader.ws"
xmlns:apachesoap="http://xml.apache.org/xml-soap" xmlns:wsdlsoap="http://schemas.xmlsoap.org/wsdl/soap/"
xmlns:xsd="http://www.w3.org/2001/XMLSchema" xmlns:wsd="http://schemas.xmlsoap.org/wsdl/">
    <!--WSDL created by Apache Axis version: 1.4
Built on Apr 22, 2006 (06:55:48 PDT)-->
    <wsdl:types>
        <schema xmlns="http://www.w3.org/2001/XMLSchema" targetNamespace="http://services.trader.ws">
            <element name="newMessagesRequest" type="xsd:anyType"/>
            <element name="newMessagesRequestReturn" type="xsd:anyType"/>
        </schema>
    </wsdl:types>
    <message name="newMessagesRequestRequest">
        <part name="part" element="impl:newMessagesRequest"/>
    </message>
    <message name="newMessagesRequestResponse">
        <part name="newMessagesRequestReturn" element="impl:newMessagesRequestReturn"/>
    </message>
    <portType name="NewMessagesRequest">
        <operation name="newMessagesRequest">
            <input name="newMessagesRequestRequest" message="impl:newMessagesRequestRequest"/>
            <output name="newMessagesRequestResponse" message="impl:newMessagesRequestResponse"/>
        </operation>
    </portType>
    <binding name="NewMessagesRequestSoapBinding" type="impl:NewMessagesRequest">
        <wsdlsoap:binding style="document" transport="http://schemas.xmlsoap.org/soap/http"/>
        <operation name="newMessagesRequest">
            <wsdlsoap:operation soapAction=""/>
            <input name="newMessagesRequestRequest">
                <wsdlsoap:body use="literal"/>
            </input>
            <output name="newMessagesRequestResponse">
                <wsdlsoap:body use="literal"/>
            </output>
        </operation>
    </binding>
    <service name="NewMessagesRequestService">
        <port name="NewMessagesRequest" binding="impl:NewMessagesRequestSoapBinding">
            <wsdlsoap:address location="https://www.traderweb-
site.country_code.portnumber/webservices/NewMessagesRequest"/>
        </port>
    </service>
</definitions>

```

5.8. NewMessagesResult

```

<?xml version="1.0" encoding="UTF-8"?>

```

```

<definitions targetNamespace="http://services.trader.ws" xmlns="http://schemas.xmlsoap.org/wsdl/"
xmlns:impl="http://services.trader.ws" xmlns:intf="http://services.trader.ws"
xmlns:apachesoap="http://xml.apache.org/xml-soap" xmlns:wsdsoap="http://schemas.xmlsoap.org/wsdl/soap/"
xmlns:xsd="http://www.w3.org/2001/XMLSchema" xmlns:wSDL="http://schemas.xmlsoap.org/wsdl/">
  <!--WSDL created by Apache Axis version: 1.4
Built on Apr 22, 2006 (06:55:48 PDT)-->
  <wsdl:types>
    <schema xmlns="http://www.w3.org/2001/XMLSchema" targetNamespace="http://services.trader.ws">
      <element name="newMessagesResult" type="xsd:anyType"/>
      <element name="newMessagesResultReturn" type="xsd:anyType"/>
    </schema>
  </wsdl:types>
  <message name="newMessagesResultRequest">
    <part name="part" element="impl:newMessagesResult"/>
  </message>
  <message name="newMessagesResultResponse">
    <part name="newMessagesResultReturn" element="impl:newMessagesResultReturn"/>
  </message>
  <portType name="NewMessagesResult">
    <operation name="newMessagesResult">
      <input name="newMessagesResultRequest" message="impl:newMessagesResultRequest"/>
      <output name="newMessagesResultResponse" message="impl:newMessagesResultResponse"/>
    </operation>
  </portType>
  <binding name="NewMessagesResultSoapBinding" type="impl:NewMessagesResult">
    <wsdlsoap:binding style="document" transport="http://schemas.xmlsoap.org/soap/http"/>
    <operation name="newMessagesResult">
      <wsdlsoap:operation soapAction=""/>
      <input name="newMessagesResultRequest">
        <wsdlsoap:body use="literal"/>
      </input>
      <output name="newMessagesResultResponse">
        <wsdlsoap:body use="literal"/>
      </output>
    </operation>
  </binding>
  <service name="NewMessagesResultService">
    <port name="NewMessagesResult" binding="impl:NewMessagesResultSoapBinding">
      <wsdlsoap:address location="https://www.traderweb-
site.country_code:portnumber/webservices/NewMessagesResult"/>
    </port>
  </service>
</definitions>

```

5.9. AccDocRequest

```

<?xml version="1.0" encoding="UTF-8"?>
<wsdl:definitions xmlns="http://schemas.xmlsoap.org/wsdl/" xmlns:apachesoap="http://xml.apache.org/xml-soap"
xmlns:impl="https://www.traderweb-site.country_code:portnumber/webservices/AccDocRequest"
xmlns:intf="https://www.traderweb-site.country_code:portnumber/webservices/AccDocRequest"
xmlns:soapenc="http://schemas.xmlsoap.org/soap/encoding/" xmlns:tns1="http://services.trader.ws"
xmlns:wSDL="http://schemas.xmlsoap.org/wsdl/" xmlns:wsdsoap="http://schemas.xmlsoap.org/wsdl/soap/"
xmlns:xsd="http://www.w3.org/2001/XMLSchema" targetNamespace="https://www.traderweb-
site.country_code:portnumber/webservices/AccDocRequest">
  <wsdl:types>
    <schema targetNamespace="http://services.trader.ws" xmlns="http://www.w3.org/2001/XMLSchema">
      <element name="accDocRequest" type="xsd:anyType"/>
    </schema>
    <schema targetNamespace="https://www.traderweb-
site.country_code:portnumber/webservices/AccDocRequest" xmlns="http://www.w3.org/2001/XMLSchema">
      <element name="accDocRequestReturn" type="xsd:anyType"/>
    </schema>
  </wsdl:types>
  <wsdl:message name="accDocRequestResponse">
    <wsdl:part name="accDocRequestReturn" element="impl:accDocRequestReturn"/>
  </wsdl:message>
  <wsdl:message name="accDocRequestRequest">
    <wsdl:part name="part" element="tns1:accDocRequest"/>
  </wsdl:message>

```

```

</wsdl:message>
<wsdl:portType name="AccDocRequest">
  <wsdl:operation name="accDocRequest">
    <wsdl:input name="accDocRequestRequest" message="impl:accDocRequestRequest"/>
    <wsdl:output name="accDocRequestResponse" message="impl:accDocRequestResponse"/>
  </wsdl:operation>
</wsdl:portType>
<wsdl:binding name="AccDocRequestSoapBinding" type="impl:AccDocRequest">
  <wsdlsoap:binding style="document" transport="http://schemas.xmlsoap.org/soap/http"/>
  <wsdl:operation name="accDocRequest">
    <wsdlsoap:operation/>
    <wsdl:input>
      <wsdlsoap:body use="literal" namespace="http://services.trader.ws"/>
    </wsdl:input>
    <wsdl:output>
      <wsdlsoap:body use="literal" namespace="https://www.traderweb-
site.country_code:portnumber/webservices/AccDocRequest"/>
    </wsdl:output>
  </wsdl:operation>
</wsdl:binding>
<wsdl:service name="AccDocRequestService">
  <wsdl:port name="AccDocRequest" binding="impl:AccDocRequestSoapBinding">
    <wsdlsoap:address location="https://www.traderweb-
site.country_code:portnumber/webservices/AccDocRequest"/>
  </wsdl:port>
</wsdl:service>
</wsdl:definitions>

```

5.10. CheckSmgs

```

<?xml version="1.0" encoding="UTF-8"?>
<wsdl:definitions xmlns:apachesoap="http://xml.apache.org/xml-soap" xmlns:impl="http://services.trader.ws"
xmlns:intf="http://services.trader.ws" xmlns:wsdl="http://schemas.xmlsoap.org/wsdl/"
xmlns:wsdlsoap="http://schemas.xmlsoap.org/wsdl/soap/" xmlns:xsd="http://www.w3.org/2001/XMLSchema"
targetNamespace="http://services.trader.ws">
  <!--
WSDL created by Apache Axis version: 1.4
Built on Apr 22, 2006 (06:55:48 PDT)
-->
  <wsdl:types>
    <schema xmlns="http://www.w3.org/2001/XMLSchema" targetNamespace="http://services.trader.ws">
      <element name="checkSmgs" type="xsd:anyType"/>
      <element name="checkSmgsReturn" type="xsd:anyType"/>
    </schema>
  </wsdl:types>
  <wsdl:message name="checkSmgsRequest">
    <wsdl:part element="impl:checkSmgs" name="part"/>
  </wsdl:message>
  <wsdl:message name="checkSmgsResponse">
    <wsdl:part element="impl:checkSmgsReturn" name="checkSmgsReturn"/>
  </wsdl:message>
  <wsdl:portType name="CheckSmgs">
    <wsdl:operation name="checkSmgs">
      <wsdl:input message="impl:checkSmgsRequest" name="checkSmgsRequest"/>
      <wsdl:output message="impl:checkSmgsResponse" name="checkSmgsResponse"/>
    </wsdl:operation>
  </wsdl:portType>
  <wsdl:binding name="CheckSmgsSoapBinding" type="impl:CheckSmgs">
    <wsdlsoap:binding style="document" transport="http://schemas.xmlsoap.org/soap/http"/>
    <wsdl:operation name="checkSmgs">
      <wsdlsoap:operation soapAction=""/>
      <wsdl:input name="checkSmgsRequest">
        <wsdlsoap:body use="literal"/>
      </wsdl:input>
      <wsdl:output name="checkSmgsResponse">
        <wsdlsoap:body use="literal"/>
      </wsdl:output>
    </wsdl:operation>
  </wsdl:binding>

```

```
<wsdl:service name="CheckSmgsService">  
<wsdl:port binding="impl:CheckSmgsSoapBinding" name="CheckSmgs">  
<wsdlsoap:address location="http://10.97.2.85:9008/eks_20_test_ws/services/CheckSmgs"/>  
</wsdl:port>  
</wsdl:service>  
</wsdl:definitions>
```

6. IE ZIŅOJUMU DTD DEFINĪCIJAS

Šajā nodaļā dotas dokumentu tipu definīcijas visiem programmiskās saskarnes atbalstītajiem ziņojumiem, kurus izmanto NCTS 3.2 fāzē un ECS 2. fāzē. DTD izveidē ir izmantotas šādas vienošanās:

- katra datu grupa un datu viensums ir pievienots kā komentārs (`<!-- xxx -->`).
- katra datu grupa ir atainota kā 'virsozne'. Katra virsozne satur sarakstu ar tās apakšvirsotnēm un atzarojumiem.
- katrs datu viensums ir atainots kā atzarojums.

Zemāk dotie apzīmējumi tiek lietoti, lai specificētu vienumu kardinalitāti un obligātumu:

- none 1 (R, 1x) piem., SynIdeMES1
- + 1..n (R, nx) piem., GOOITEGDS+
- ? 0..1 (O/D, 1x) piem., SenIdeCodQuaMES4?
- * 0...n (O/D, nx) n >= 1, piem., FUNERRER1*

kur

- R = Required (vajadzīgs)
- O = Optional (izvēles)
- D = Dependent (atkarīgs no nosacījumiem)

Virsotnes piemērs:

```
<!-- Node: (AUTHORISED CONSIGNEE) TRADER -->
<!ELEMENT TRAAUTCONTRA (TINTRA59)>
```

Atzarojuma piemērs:

```
<!--Leaf: Name -->
<!ELEMENT NamPC17 (#PCDATA)>
```

6.1. IE04

```

<!-- Node: MESSAGE -->
<!ELEMENT CC004A (SynIdeMES1, SynVerNumMES2, MesSenMES3, SenIdeCodQuaMES4?, MesRecMES6,
RecIdeCodQuaMES7?, DatOfPreMES9, TimOfPreMES10, IntConRefMES11, RecRefMES12?, RecRefQuaMES13?,
AppRefMES14?, PriMES15?, AckReqMES16?, ComAgrIdMES17?, TesIndMES18?, MesIdeMES19, MesTypMES20,
ComAccRefMES21?, MesSeqNumMES22?, FirAndLasTraMES23?, HEAHEA, TRAPRIPC1, CUSOFFDEPEPT)>
<!-- Node: HEADER -->
<!ELEMENT HEAHEA (DocNumHEA5, AmdDatHEA599, AmeAccDatHEA602)>
<!-- Node: (PRINCIPAL) TRADER -->
<!ELEMENT TRAPRIPC1 (NamPC17?, StrAndNumPC122?, PosCodPC123?, CitPC124?, CouPC125?, NADLNGPC?,
TINPC159?, HITPC126?)>
<!-- Node: (DEPARTURE) CUSTOMS OFFICE -->
<!ELEMENT CUSOFFDEPEPT (RefNumEPT1)>
<!--Leaf: Syntax identifier -->
<!ELEMENT SynIdeMES1 (#PCDATA)>
<!--Leaf: Syntax version number -->
<!ELEMENT SynVerNumMES2 (#PCDATA)>
<!--Leaf: Message sender -->
<!ELEMENT MesSenMES3 (#PCDATA)>
<!--Leaf: Sender identification code qualifier -->
<!ELEMENT SenIdeCodQuaMES4 (#PCDATA)>
<!--Leaf: Message recipient -->
<!ELEMENT MesRecMES6 (#PCDATA)>
<!--Leaf: Recipient identification code qualifier -->
<!ELEMENT RecIdeCodQuaMES7 (#PCDATA)>
<!--Leaf: Date of preparation -->
<!ELEMENT DatOfPreMES9 (#PCDATA)>
<!--Leaf: Time of preparation -->
<!ELEMENT TimOfPreMES10 (#PCDATA)>
<!--Leaf: Interchange control reference -->
<!ELEMENT IntConRefMES11 (#PCDATA)>
<!--Leaf: Recipient's reference/password -->
<!ELEMENT RecRefMES12 (#PCDATA)>
<!--Leaf: Recipient's reference/password qualifier -->
<!ELEMENT RecRefQuaMES13 (#PCDATA)>
<!--Leaf: Application reference -->
<!ELEMENT AppRefMES14 (#PCDATA)>
<!--Leaf: Priority -->
<!ELEMENT PriMES15 (#PCDATA)>
<!--Leaf: Acknowledgement request -->
<!ELEMENT AckReqMES16 (#PCDATA)>
<!--Leaf: Communications agreement id -->
<!ELEMENT ComAgrIdMES17 (#PCDATA)>
<!--Leaf: Test indicator -->
<!ELEMENT TesIndMES18 (#PCDATA)>
<!--Leaf: Message identification -->
<!ELEMENT MesIdeMES19 (#PCDATA)>
<!--Leaf: Message type -->
<!ELEMENT MesTypMES20 (#PCDATA)>
<!--Leaf: Common access reference -->
<!ELEMENT ComAccRefMES21 (#PCDATA)>
<!--Leaf: Message sequence number -->
<!ELEMENT MesSeqNumMES22 (#PCDATA)>
<!--Leaf: First and last transfer -->
<!ELEMENT FirAndLasTraMES23 (#PCDATA)>
<!--Leaf: Document/reference number -->
<!ELEMENT DocNumHEA5 (#PCDATA)>
<!--Leaf: Date of amendment -->
<!ELEMENT AmdDatHEA599 (#PCDATA)>
<!--Leaf: Amendment acceptance date -->
<!ELEMENT AmeAccDatHEA602 (#PCDATA)>
<!--Leaf: Name -->
<!ELEMENT NamPC17 (#PCDATA)>
<!--Leaf: Street and number -->
<!ELEMENT StrAndNumPC122 (#PCDATA)>
<!--Leaf: Postal code -->
<!ELEMENT PosCodPC123 (#PCDATA)>
<!--Leaf: City -->

```

```

<!ELEMENT CitPC124 (#PCDATA)>
<!--Leaf: Country code -->
<!ELEMENT CouPC125 (#PCDATA)>
<!--Leaf: NAD LNG -->
<!ELEMENT NADLNGPC (#PCDATA)>
<!--Leaf: TIN -->
<!ELEMENT TINPC159 (#PCDATA)>
<!--Leaf: Holder ID TIR -->
<!ELEMENT HITPC126 (#PCDATA)>
<!--Leaf: Reference number -->
<!ELEMENT RefNumEPT1 (#PCDATA)>

```

6.2. IE05

```

<!-- Node: MESSAGE -->
<!ELEMENT CC005A (SynIdeMES1, SynVerNumMES2, MesSenMES3, SenIdeCodQuaMES4?, MesRecMES6,
RecldeCodQuaMES7?, DatOfPreMES9, TimOfPreMES10, IntConRefMES11, RecRefMES12?, RecRefQuaMES13?,
AppRefMES14?, PriMES15?, AckReqMES16?, ComAgrIdMES17?, TesIndMES18?, MesIdeMES19, MesTypMES20,
ComAccRefMES21?, MesSeqNumMES22?, FirAndLasTraMES23?, HEAHEA, TRAPRIPC1, CUSOFFDEPEPT,
FUNERRER1*)>
<!-- Node: HEADER -->
<!ELEMENT HEAHEA (DocNumHEA5, AmdDatHEA599?, AmeRejDatHEA603, AmeRejMotCodHEA604?,
AmeRejMotTexHEA605?, AmeRejMotTexHEA605LNG?)>
<!-- Node: (PRINCIPAL) TRADER -->
<!ELEMENT TRAPRIPC1 (NamPC17?, StrAndNumPC122?, PosCodPC123?, CitPC124?, CouPC125?, NADLNGPC?,
TINPC159?, HITPC126?)>
<!-- Node: (DEPARTURE) CUSTOMS OFFICE -->
<!ELEMENT CUSOFFDEPEPT (RefNumEPT1)>
<!-- Node: FUNCTIONAL ERROR -->
<!ELEMENT FUNERRER1 (ErrTypER11, ErrPoiER12, ErrReaER13?, OriAttValER14?)>
<!--Leaf: Syntax identifier -->
<!ELEMENT SynIdeMES1 (#PCDATA)>
<!--Leaf: Syntax version number -->
<!ELEMENT SynVerNumMES2 (#PCDATA)>
<!--Leaf: Message sender -->
<!ELEMENT MesSenMES3 (#PCDATA)>
<!--Leaf: Sender identification code qualifier -->
<!ELEMENT SenIdeCodQuaMES4 (#PCDATA)>
<!--Leaf: Message recipient -->
<!ELEMENT MesRecMES6 (#PCDATA)>
<!--Leaf: Recipient identification code qualifier -->
<!ELEMENT RecldeCodQuaMES7 (#PCDATA)>
<!--Leaf: Date of preparation -->
<!ELEMENT DatOfPreMES9 (#PCDATA)>
<!--Leaf: Time of preparation -->
<!ELEMENT TimOfPreMES10 (#PCDATA)>
<!--Leaf: Interchange control reference -->
<!ELEMENT IntConRefMES11 (#PCDATA)>
<!--Leaf: Recipient's reference/password -->
<!ELEMENT RecRefMES12 (#PCDATA)>
<!--Leaf: Recipient's reference/password qualifier -->
<!ELEMENT RecRefQuaMES13 (#PCDATA)>
<!--Leaf: Application reference -->
<!ELEMENT AppRefMES14 (#PCDATA)>
<!--Leaf: Priority -->
<!ELEMENT PriMES15 (#PCDATA)>
<!--Leaf: Acknowledgement request -->
<!ELEMENT AckReqMES16 (#PCDATA)>
<!--Leaf: Communications agreement id -->
<!ELEMENT ComAgrIdMES17 (#PCDATA)>
<!--Leaf: Test indicator -->
<!ELEMENT TesIndMES18 (#PCDATA)>
<!--Leaf: Message identification -->
<!ELEMENT MesIdeMES19 (#PCDATA)>
<!--Leaf: Message type -->
<!ELEMENT MesTypMES20 (#PCDATA)>
<!--Leaf: Common access reference -->
<!ELEMENT ComAccRefMES21 (#PCDATA)>
<!--Leaf: Message sequence number -->
<!ELEMENT MesSeqNumMES22 (#PCDATA)>

```



```

<!--Leaf: First and last transfer -->
<!ELEMENT FirAndLasTraMES23 (#PCDATA)>
<!--Leaf: Document/reference number -->
<!ELEMENT DocNumHEA5 (#PCDATA)>
<!--Leaf: Date of amendment -->
<!ELEMENT AmdDatHEA599 (#PCDATA)>
<!--Leaf: Amendment rejection date -->
<!ELEMENT AmeRejDatHEA603 (#PCDATA)>
<!--Leaf: Amendment rejection motivation code -->
<!ELEMENT AmeRejMotCodHEA604 (#PCDATA)>
<!--Leaf: Amendment rejection motivation text -->
<!ELEMENT AmeRejMotTexHEA605 (#PCDATA)>
<!--Leaf: Amendment rejection motivation text LNG -->
<!ELEMENT AmeRejMotTexHEA605LNG (#PCDATA)>
<!--Leaf: Name -->
<!ELEMENT NamPC17 (#PCDATA)>
<!--Leaf: Street and number -->
<!ELEMENT StrAndNumPC122 (#PCDATA)>
<!--Leaf: Postal code -->
<!ELEMENT PosCodPC123 (#PCDATA)>
<!--Leaf: City -->
<!ELEMENT CitPC124 (#PCDATA)>
<!--Leaf: Country code -->
<!ELEMENT CouPC125 (#PCDATA)>
<!--Leaf: NAD LNG -->
<!ELEMENT NADLNGPC (#PCDATA)>
<!--Leaf: TIN -->
<!ELEMENT TINPC159 (#PCDATA)>
<!--Leaf: Holder ID TIR -->
<!ELEMENT HITPC126 (#PCDATA)>
<!--Leaf: Reference number -->
<!ELEMENT RefNumEPT1 (#PCDATA)>
<!--Leaf: Error type -->
<!ELEMENT ErrTypER11 (#PCDATA)>
<!--Leaf: Error pointer -->
<!ELEMENT ErrPoiER12 (#PCDATA)>
<!--Leaf: Error reason -->
<!ELEMENT ErrReaER13 (#PCDATA)>
<!--Leaf: Original attribute value -->
<!ELEMENT OriAttValER14 (#PCDATA)>

```

6.3. IE07

```

<!-- Node: MESSAGE -->
<!ELEMENT CC007A (SynIdeMES1, SynVerNumMES2, MesSenMES3, SenIdeCodQuaMES4?, MesRecMES6,
RecIdeCodQuaMES7?, DatOfPreMES9, TimOfPreMES10, IntConRefMES11, RecRefMES12?, RecRefQuaMES13?,
AppRefMES14?, PriMES15?, AckReqMES16?, ComAgrIdMES17?, TesIndMES18?, MesIdeMES19, MesTypMES20,
ComAccRefMES21?, MesSeqNumMES22?, FirAndLasTraMES23?, HEAHEA, TRADESTRD, CUSOFFPREOFFRES?,
ENROUEVETEV+)>
<!-- Node: HEADER -->
<!ELEMENT HEAHEA (DocNumHEA5, CusSubPlaHEA66?, ArrNotPlaHEA60, ArrNotPlaHEA60LNG?,
ArrAgrLocCodHEA62?, ArrAgrLocOfGooHEA63?, ArrAgrLocOfGooHEA63LNG?, ArrAutLocOfGooHEA65?,
SimProFlaHEA132, ArrNotDatHEA141, DiaLanIndAtDesHEA255?)>
<!-- Node: (DESTINATION) TRADER -->
<!ELEMENT TRADESTRD (NamTRD7?, StrAndNumTRD22?, PosCodTRD23?, CitTRD24?, CouTRD25?,
NADLNGRD?,
TINTRD59?)>
<!-- Node: (PRESENTATION OFFICE) CUSTOMS OFFICE -->
<!ELEMENT CUSOFFPREOFFRES (RefNumRES1)>
<!-- Node: EN ROUTE EVENT -->
<!ELEMENT ENROUEVETEV (PlaTEV10, PlaTEV10LNG?, CouTEV13, CTLCTL, INCINC?, SEAINFSF1?, TRASHP?)>
<!-- Node: CTL_CONTROL -->
<!ELEMENT CTLCTL (AirInNCTCTL29)>
<!-- Node: INCIDENT -->
<!ELEMENT INCINC (IncFlaINC3?, InclnfINC4?, InclnfINC4LNG?, EndDatINC6?, EndAutINC7?,
EndAutINC7LNG?, EndPlaINC10?, EndPlaINC10LNG?, EndCoulINC12?)>
<!-- Node: SEALS INFO -->
<!ELEMENT SEAINFSF1 (SeaNumSF12, SEAIDS11+)>
<!-- Node: TRANSHIPMENT -->

```

```
<!ELEMENT TRASHP (NewTraMealdeSHP26?, NewTraMealdeSHP26LNG?, NewTraMeaNatSHP54?,
EndDatSHP60?,
EndAutSHP61?, EndAutSHP61LNG?, EndPlaSHP63?, EndPlaSHP63LNG?, EndCouSHP65?, CONNR3*)>
<!-- Node: SEALS ID -->
<ELEMENT SEAIDS11 (SealdeSI11, SealdeSI11LNG?)>
<!-- Node: CONTAINERS -->
<ELEMENT CONNR3 (ConNumNR31)>
<!--Leaf: Syntax identifier -->
<ELEMENT SynIdeMES1 (#PCDATA)>
<!--Leaf: Syntax version number -->
<ELEMENT SynVerNumMES2 (#PCDATA)>
<!--Leaf: Message sender -->
<ELEMENT MesSenMES3 (#PCDATA)>
<!--Leaf: Sender identification code qualifier -->
<ELEMENT SenIdeCodQuaMES4 (#PCDATA)>
<!--Leaf: Message recipient -->
<ELEMENT MesRecMES6 (#PCDATA)>
<!--Leaf: Recipient identification code qualifier -->
<ELEMENT RecldeCodQuaMES7 (#PCDATA)>
<!--Leaf: Date of preparation -->
<ELEMENT DatOfPreMES9 (#PCDATA)>
<!--Leaf: Time of preparation -->
<ELEMENT TimOfPreMES10 (#PCDATA)>
<!--Leaf: Interchange control reference -->
<ELEMENT IntConRefMES11 (#PCDATA)>
<!--Leaf: Recipient's reference/password -->
<ELEMENT RecRefMES12 (#PCDATA)>
<!--Leaf: Recipient's reference/password qualifier -->
<ELEMENT RecRefQuaMES13 (#PCDATA)>
<!--Leaf: Application reference -->
<ELEMENT AppRefMES14 (#PCDATA)>
<!--Leaf: Priority -->
<ELEMENT PriMES15 (#PCDATA)>
<!--Leaf: Acknowledgement request -->
<ELEMENT AckReqMES16 (#PCDATA)>
<!--Leaf: Communications agreement id -->
<ELEMENT ComAgrIdMES17 (#PCDATA)>
<!--Leaf: Test indicator -->
<ELEMENT TesIndMES18 (#PCDATA)>
<!--Leaf: Message identification -->
<ELEMENT MesIdeMES19 (#PCDATA)>
<!--Leaf: Message type -->
<ELEMENT MesTypMES20 (#PCDATA)>
<!--Leaf: Common access reference -->
<ELEMENT ComAccRefMES21 (#PCDATA)>
<!--Leaf: Message sequence number -->
<ELEMENT MesSeqNumMES22 (#PCDATA)>
<!--Leaf: First and last transfer -->
<ELEMENT FirAndLasTraMES23 (#PCDATA)>
<!--Leaf: Document/reference number -->
<ELEMENT DocNumHEA5 (#PCDATA)>
<!--Leaf: Customs sub place -->
<ELEMENT CusSubPlaHEA66 (#PCDATA)>
<!--Leaf: Arrival notification place -->
<ELEMENT ArrNotPlaHEA60 (#PCDATA)>
<!--Leaf: Arrival notification place LNG -->
<ELEMENT ArrNotPlaHEA60LNG (#PCDATA)>
<!--Leaf: Arrival agreed Location code -->
<ELEMENT ArrAgrLocCodHEA62 (#PCDATA)>
<!--Leaf: Arrival agreed Location of goods -->
<ELEMENT ArrAgrLocOfGooHEA63 (#PCDATA)>
<!--Leaf: Arrival agreed Location of goods LNG -->
<ELEMENT ArrAgrLocOfGooHEA63LNG (#PCDATA)>
<!--Leaf: Arrival authorised location of goods -->
<ELEMENT ArrAutLocOfGooHEA65 (#PCDATA)>
<!--Leaf: Simplified procedure flag -->
<ELEMENT SimProFlaHEA132 (#PCDATA)>
<!--Leaf: Arrival notification date -->
<ELEMENT ArrNotDatHEA141 (#PCDATA)>
<!--Leaf: Dialog language indicator at destination -->
```

```
<!ELEMENT DiaLanIndAtDesHEA255 (#PCDATA)>
<!--Leaf: Name -->
<!ELEMENT NamTRD7 (#PCDATA)>
<!--Leaf: Street and number -->
<!ELEMENT StrAndNumTRD22 (#PCDATA)>
<!--Leaf: Postal code -->
<!ELEMENT PosCodTRD23 (#PCDATA)>
<!--Leaf: City -->
<!ELEMENT CitTRD24 (#PCDATA)>
<!--Leaf: Country code -->
<!ELEMENT CouTRD25 (#PCDATA)>
<!--Leaf: NAD LNG -->
<!ELEMENT NADLNGRD (#PCDATA)>
<!--Leaf: TIN -->
<!ELEMENT TINTRD59 (#PCDATA)>
<!--Leaf: Reference number -->
<!ELEMENT RefNumRES1 (#PCDATA)>
<!--Leaf: Place -->
<!ELEMENT PlaTEV10 (#PCDATA)>
<!--Leaf: Place LNG -->
<!ELEMENT PlaTEV10LNG (#PCDATA)>
<!--Leaf: Country code -->
<!ELEMENT CouTEV13 (#PCDATA)>
<!--Leaf: Already in NCTS -->
<!ELEMENT AlrInNCTCTL29 (#PCDATA)>
<!--Leaf: Incident flag -->
<!ELEMENT IncFlaINC3 (#PCDATA)>
<!--Leaf: Incident information -->
<!ELEMENT InclnINC4 (#PCDATA)>
<!--Leaf: Incident information LNG -->
<!ELEMENT InclnINC4LNG (#PCDATA)>
<!--Leaf: Endorsement date -->
<!ELEMENT EndDatINC6 (#PCDATA)>
<!--Leaf: Endorsement authority -->
<!ELEMENT EndAutINC7 (#PCDATA)>
<!--Leaf: Endorsement authority LNG -->
<!ELEMENT EndAutINC7LNG (#PCDATA)>
<!--Leaf: Endorsement place -->
<!ELEMENT EndPlaINC10 (#PCDATA)>
<!--Leaf: Endorsement place LNG -->
<!ELEMENT EndPlaINC10LNG (#PCDATA)>
<!--Leaf: Endorsement country -->
<!ELEMENT EndCouINC12 (#PCDATA)>
<!--Leaf: Seals number -->
<!ELEMENT SeaNumSF12 (#PCDATA)>
<!--Leaf: Seals identity -->
<!ELEMENT SealdeSI11 (#PCDATA)>
<!--Leaf: Seals identity LNG -->
<!ELEMENT SealdeSI11LNG (#PCDATA)>
<!--Leaf: New transport means identity -->
<!ELEMENT NewTraMealdeSHP26 (#PCDATA)>
<!--Leaf: New transport means identity LNG -->
<!ELEMENT NewTraMealdeSHP26LNG (#PCDATA)>
<!--Leaf: New transport means nationality -->
<!ELEMENT NewTraMeaNatSHP54 (#PCDATA)>
<!--Leaf: Endorsement date -->
<!ELEMENT EndDatSHP60 (#PCDATA)>
<!--Leaf: Endorsement authority -->
<!ELEMENT EndAutSHP61 (#PCDATA)>
<!--Leaf: Endorsement authority LNG -->
<!ELEMENT EndAutSHP61LNG (#PCDATA)>
<!--Leaf: Endorsement place -->
<!ELEMENT EndPlaSHP63 (#PCDATA)>
<!--Leaf: Endorsement place LNG -->
<!ELEMENT EndPlaSHP63LNG (#PCDATA)>
<!--Leaf: Endorsement country -->
<!ELEMENT EndCouSHP65 (#PCDATA)>
<!--Leaf: Container number -->
<!ELEMENT ConNumNR31 (#PCDATA)>
```

6.4. IE08

```

<!-- Node: MESSAGE -->
<ELEMENT CC008A (SynIdeMES1, SynVerNumMES2, MesSenMES3, SenIdeCodQuaMES4?, MesRecMES6,
RecldeCodQuaMES7?, DatOfPreMES9, TimOfPreMES10, IntConRefMES11, RecRefMES12?, RecRefQuaMES13?,
AppRefMES14?, PriMES15?, AckReqMES16?, ComAgrIdMES17?, TesIndMES18?, MesIdeMES19, MesTypMES20,
ComAccRefMES21?, MesSeqNumMES22?, FirAndLasTraMES23?, HEAHEA, FUNERRER1*)>
<!-- Node: HEADER -->
<ELEMENT HEAHEA (DocNumHEA5, ArrRejDatHEA142, ActToBeTakHEA238?, ActToBeTakHEA238LNG?,
ArrRejReaHEA242?, ArrRejReaHEA242LNG?)>
<!-- Node: FUNCTIONAL ERROR -->
<ELEMENT FUNERRER1 (ErrTypER11, ErrPoiER12, ErrReaER13?, OriAttValER14?)>
<!--Leaf: Syntax identifier -->
<ELEMENT SynIdeMES1 (#PCDATA)>
<!--Leaf: Syntax version number -->
<ELEMENT SynVerNumMES2 (#PCDATA)>
<!--Leaf: Message sender -->
<ELEMENT MesSenMES3 (#PCDATA)>
<!--Leaf: Sender identification code qualifier -->
<ELEMENT SenIdeCodQuaMES4 (#PCDATA)>
<!--Leaf: Message recipient -->
<ELEMENT MesRecMES6 (#PCDATA)>
<!--Leaf: Recipient identification code qualifier -->
<ELEMENT RecldeCodQuaMES7 (#PCDATA)>
<!--Leaf: Date of preparation -->
<ELEMENT DatOfPreMES9 (#PCDATA)>
<!--Leaf: Time of preparation -->
<ELEMENT TimOfPreMES10 (#PCDATA)>
<!--Leaf: Interchange control reference -->
<ELEMENT IntConRefMES11 (#PCDATA)>
<!--Leaf: Recipient's reference/password -->
<ELEMENT RecRefMES12 (#PCDATA)>
<!--Leaf: Recipient's reference/password qualifier -->
<ELEMENT RecRefQuaMES13 (#PCDATA)>
<!--Leaf: Application reference -->
<ELEMENT AppRefMES14 (#PCDATA)>
<!--Leaf: Priority -->
<ELEMENT PriMES15 (#PCDATA)>
<!--Leaf: Acknowledgement request -->
<ELEMENT AckReqMES16 (#PCDATA)>
<!--Leaf: Communications agreement id -->
<ELEMENT ComAgrIdMES17 (#PCDATA)>
<!--Leaf: Test indicator -->
<ELEMENT TesIndMES18 (#PCDATA)>
<!--Leaf: Message identification -->
<ELEMENT MesIdeMES19 (#PCDATA)>
<!--Leaf: Message type -->
<ELEMENT MesTypMES20 (#PCDATA)>
<!--Leaf: Common access reference -->
<ELEMENT ComAccRefMES21 (#PCDATA)>
<!--Leaf: Message sequence number -->
<ELEMENT MesSeqNumMES22 (#PCDATA)>
<!--Leaf: First and last transfer -->
<ELEMENT FirAndLasTraMES23 (#PCDATA)>
<!--Leaf: Document/reference number -->
<ELEMENT DocNumHEA5 (#PCDATA)>
<!--Leaf: Arrival rejection date -->
<ELEMENT ArrRejDatHEA142 (#PCDATA)>
<!--Leaf: Action to be taken -->
<ELEMENT ActToBeTakHEA238 (#PCDATA)>
<!--Leaf: Action to be taken LNG -->
<ELEMENT ActToBeTakHEA238LNG (#PCDATA)>
<!--Leaf: Arrival rejection reason -->
<ELEMENT ArrRejReaHEA242 (#PCDATA)>
<!--Leaf: Arrival rejection reason LNG -->
<ELEMENT ArrRejReaHEA242LNG (#PCDATA)>
<!--Leaf: Error type -->
<ELEMENT ErrTypER11 (#PCDATA)>
<!--Leaf: Error pointer -->
<ELEMENT ErrPoiER12 (#PCDATA)>

```

```

<!--Leaf: Error reason -->
<!ELEMENT ErrReaER13 (#PCDATA)>
<!--Leaf: Original attribute value -->
<!ELEMENT OriAttValER14 (#PCDATA)>

```

6.5. IE09

```

<!-- Node: MESSAGE -->
<!ELEMENT CC009A (SynIdeMES1, SynVerNumMES2, MesSenMES3, SenIdeCodQuaMES4?, MesRecMES6,
RecldeCodQuaMES7?, DatOfPreMES9, TimOfPreMES10, IntConRefMES11, RecRefMES12?, RecRefQuaMES13?,
AppRefMES14?, PriMES15?, AckReqMES16?, ComAgrIdMES17?, TesIndMES18?, MesIdeMES19, MesTypMES20,
ComAccRefMES21?, MesSeqNumMES22?, FirAndLasTraMES23?, HEAHEA, TRAPRIPC1, CUSOFFDEPEPT)>
<!-- Node: HEADER -->
<!ELEMENT HEAHEA (DocNumHEA5, CanDecHEA93?, DatOfCanReqHEA147?, CanIniByCusHEA94,
DatOfCanDecHEA146, CanJusHEA248?, CanJusHEA248LNG?)>
<!-- Node: (PRINCIPAL) TRADER -->
<!ELEMENT TRAPRIPC1 (NamPC17?, StrAndNumPC122?, PosCodPC123?, CitPC124?, CouPC125?, NADLNGPC?,
TINPC159?, HITPC126?)>
<!-- Node: (DEPARTURE) CUSTOMS OFFICE -->
<!ELEMENT CUSOFFDEPEPT (RefNumEPT1)>
<!--Leaf: Syntax identifier -->
<!ELEMENT SynIdeMES1 (#PCDATA)>
<!--Leaf: Syntax version number -->
<!ELEMENT SynVerNumMES2 (#PCDATA)>
<!--Leaf: Message sender -->
<!ELEMENT MesSenMES3 (#PCDATA)>
<!--Leaf: Sender identification code qualifier -->
<!ELEMENT SenIdeCodQuaMES4 (#PCDATA)>
<!--Leaf: Message recipient -->
<!ELEMENT MesRecMES6 (#PCDATA)>
<!--Leaf: Recipient identification code qualifier -->
<!ELEMENT RecldeCodQuaMES7 (#PCDATA)>
<!--Leaf: Date of preparation -->
<!ELEMENT DatOfPreMES9 (#PCDATA)>
<!--Leaf: Time of preparation -->
<!ELEMENT TimOfPreMES10 (#PCDATA)>
<!--Leaf: Interchange control reference -->
<!ELEMENT IntConRefMES11 (#PCDATA)>
<!--Leaf: Recipient's reference/password -->
<!ELEMENT RecRefMES12 (#PCDATA)>
<!--Leaf: Recipient's reference/password qualifier -->
<!ELEMENT RecRefQuaMES13 (#PCDATA)>
<!--Leaf: Application reference -->
<!ELEMENT AppRefMES14 (#PCDATA)>
<!--Leaf: Priority -->
<!ELEMENT PriMES15 (#PCDATA)>
<!--Leaf: Acknowledgement request -->
<!ELEMENT AckReqMES16 (#PCDATA)>
<!--Leaf: Communications agreement id -->
<!ELEMENT ComAgrIdMES17 (#PCDATA)>
<!--Leaf: Test indicator -->
<!ELEMENT TesIndMES18 (#PCDATA)>
<!--Leaf: Message identification -->
<!ELEMENT MesIdeMES19 (#PCDATA)>
<!--Leaf: Message type -->
<!ELEMENT MesTypMES20 (#PCDATA)>
<!--Leaf: Common access reference -->
<!ELEMENT ComAccRefMES21 (#PCDATA)>
<!--Leaf: Message sequence number -->
<!ELEMENT MesSeqNumMES22 (#PCDATA)>
<!--Leaf: First and last transfer -->
<!ELEMENT FirAndLasTraMES23 (#PCDATA)>
<!--Leaf: Document/reference number -->
<!ELEMENT DocNumHEA5 (#PCDATA)>
<!--Leaf: Cancellation decision -->
<!ELEMENT CanDecHEA93 (#PCDATA)>
<!--Leaf: Date of cancellation request -->
<!ELEMENT DatOfCanReqHEA147 (#PCDATA)>

```

```

<!--Leaf: Cancellation initiated by customs -->
<ELEMENT CanIniByCusHEA94 (#PCDATA)>
<!--Leaf: Date of cancellation decision -->
<ELEMENT DatOfCanDecHEA146 (#PCDATA)>
<!--Leaf: Cancellation justification -->
<ELEMENT CanJusHEA248 (#PCDATA)>
<!--Leaf: Cancellation justification LNG -->
<ELEMENT CanJusHEA248LNG (#PCDATA)>
<!--Leaf: Name -->
<ELEMENT NamPC17 (#PCDATA)>
<!--Leaf: Street and number -->
<ELEMENT StrAndNumPC122 (#PCDATA)>
<!--Leaf: Postal code -->
<ELEMENT PosCodPC123 (#PCDATA)>
<!--Leaf: City -->
<ELEMENT CitPC124 (#PCDATA)>
<!--Leaf: Country code -->
<ELEMENT CouPC125 (#PCDATA)>
<!--Leaf: NAD LNG -->
<ELEMENT NADLNGPC (#PCDATA)>
<!--Leaf: TIN -->
<ELEMENT TINPC159 (#PCDATA)>
<!--Leaf: Holder ID TIR -->
<ELEMENT HITPC126 (#PCDATA)>
<!--Leaf: Reference number -->
<ELEMENT RefNumEPT1 (#PCDATA)>

```

6.6. IE13

```

<!-- Node: MESSAGE -->
<ELEMENT CC013B (SynIdeMES1, SynVerNumMES2, MesSenMES3, SenIdeCodQuaMES4?, MesRecMES6,
RecIdeCodQuaMES7?, DatOfPreMES9, TimOfPreMES10, IntConRefMES11, RecRefMES12?, RecRefQuaMES13?,
AppRefMES14?, PriMES15?, AckReqMES16?, ComAgrIdMES17?, TesIndMES18?, MesIdeMES19, MesTypMES20,
ComAccRefMES21?, MesSeqNumMES22?, FirAndLasTraMES23?, HEAHEA, TRAPRIPC1, TRACONCO1?,
TRACONCE1?,
TRAAUTCONTRA?, CUSOFFDEPEPT, CUSOFFTRARN*, CUSOFFDESEST, CTLCL1, CONRESERS?, REPREP?,
SEAINFSLI?, GUAGUA+, GOOITEGDS+, ITI*, CARTRA100?, TRACORSEC037?, TRACONSEC029?)>
<!-- Node: HEADER -->
<ELEMENT HEAHEA (DocNumHEA5, TypOfDecHEA24, CouOfDesCodHEA30?, AgrLocOfGooCodHEA38?,
AgrLocOfGooHEA39?, AgrLocOfGooHEA39LNG?, AutLocOfGooCodHEA41?, PlaOfLoaCodHEA46?,
CouOfDisCodHEA55?, CusSubPlaHEA66?, InlTraModHEA75?, TraModAtBorHEA76?, IdeOfMeaOfTraAtDHEA78?,
IdeOfMeaOfTraAtDHEA78LNG?, NatOfMeaOfTraAtDHEA80?, IdeOfMeaOfTraCroHEA85?,
IdeOfMeaOfTraCroHEA85LNG?, NatOfMeaOfTraCroHEA87?, TypOfMeaOfTraCroHEA88?, ConIndHEA96,
DiaLanIndAtDepHEA254?, NCTSAccDocHEA601LNG, TotNumOfIteHEA305, TotNumOfPacHEA306?,
TotGroMasHEA307, AmdPlaHEA598, AmdPlaHEA598LNG?, AmdDatHEA599, SpeCirIndHEA1?,
TraChaMetOfPayHEA1?, ComRefNumHEA?, SecHEA358?, ConRefNumHEA?, CodPIUnHEA357?)>
<!-- Node: (PRINCIPAL) TRADER -->
<ELEMENT TRAPRIPC1 (NamPC17?, StrAndNumPC122?, PosCodPC123?, CitPC124?, CouPC125?, NADLNGPC?,
TINPC159?, HITPC126?)>
<!-- Node: (CONSIGNOR) TRADER -->
<ELEMENT TRACONCO1 (NamCO17, StrAndNumCO122, PosCodCO123, CitCO124, CouCO125,
TRACONCO1LNG?,
TINCO159?)>
<!-- Node: (CONSIGNEE) TRADER -->
<ELEMENT TRACONCE1 (NamCE17, StrAndNumCE122, PosCodCE123, CitCE124, CouCE125, NADLNGCE?,
TINCE159?)>
<!-- Node: (AUTHORISED CONSIGNEE) TRADER -->
<ELEMENT TRAAUTCONTRA (TINTRA59)>
<!-- Node: (DEPARTURE) CUSTOMS OFFICE -->
<ELEMENT CUSOFFDEPEPT (RefNumEPT1)>
<!-- Node: (TRANSIT) CUSTOMS OFFICE -->
<ELEMENT CUSOFFTRARN (RefNumRNS1, ArrTimTRACUS085?)>
<!-- Node: (DESTINATION) CUSTOMS OFFICE -->
<ELEMENT CUSOFFDESEST (RefNumEST1)>
<!-- Node: CTL_CONTROL -->
<ELEMENT CTLCL1 (AmeTypFlaCL628)>
<!-- Node: CONTROL RESULT -->

```

```
<!ELEMENT CONRESERS (ConResCodERS16, DatLimERS69)>
<!-- Node: REPRESENTATIVE -->
<!ELEMENT REPREP (NamREP5, RepCapREP18?, RepCapREP18LNG?)>
<!-- Node: SEALS INFO -->
<!ELEMENT SEAINFSLI (SeaNumSLI2, SEAIDSID+)>
<!-- Node: GUARANTEE -->
<!ELEMENT GUAGUA (GuaTypGUA1, GUAREFREF*)>
<!-- Node: GOODS ITEM -->
<!ELEMENT GOOITEGDS (IteNumGDS7, ComCodTarCodGDS10?, DecTypGDS15?, GooDesGDS23,
GooDesGDS23LNG?,
GroMasGDS46?, NetMasGDS48?, CouOfDisGDS58?, CouOfDesGDS59?, MetOfPayGDI12?, ComRefNumGIM1?,
UNDanGooCodGDI1?, PREADMREFAR2*, PRODOCDC2*, SPEMENMT2*, TRACONCO2?, TRACONCE2?,
CONNR2*,
PACGS2+, SGICODSD2*, TRACORSECGOO021?, TRACONSECGOO013?)>
<!-- Node: ITINERARY -->
<!ELEMENT ITI (CouOfRouCodITI1)>
<!-- Node: (CARRIER) TRADER -->
<!ELEMENT CARTRA100 (NamCARTRA121, StrAndNumCARTRA254, PosCodCARTRA121, CitCARTRA789,
CouCodCARTRA587, NADCARTRA121?, TINCARTRA254?)>
<!-- Node: (CONSIGNOR-SECURITY) TRADER -->
<!ELEMENT TRACORSEC037 (NamTRACORSEC041, StrNumTRACORSEC043, PosCodTRACORSEC042,
CitTRACORSEC038,
CouCodTRACORSEC039, TRACORSEC037LNG?, TINTRACORSEC044?)>
<!-- Node: (CONSIGNEE-SECURITY) TRADER -->
<!ELEMENT TRACONSEC029 (NameTRACONSEC033, StrNumTRACONSEC035, PosCodTRACONSEC034,
CitTRACONSEC030, CouCodTRACONSEC031, TRACONSEC029LNG?, TINTRACONSEC036?)>
<!-- Node: SEALS ID -->
<!ELEMENT SEAIDSID (SealdeSID1, SealdeSID1LNG?)>
<!-- Node: GUARANTEE REFERENCE -->
<!ELEMENT GUAREFREF (GuaRefNumGRNREF1?, OthGuaRefREF4?, AccCodREF6?, VALLIMECVLE?,
VALLIMNONECLIM*)>
<!-- Node: PREVIOUS ADMINISTRATIVE REFERENCES -->
<!ELEMENT PREADMREFAR2 (PreDocTypAR21, PreDocRefAR26, PreDocRefLNG?, ComOfInfAR29?,
ComOfInfAR29LNG?)>
<!-- Node: PRODUCED DOCUMENTS/CERTIFICATES -->
<!ELEMENT PRODOCDC2 (DocTypDC21?, DocRefDC23?, DocRefDCLNG?, ComOfInfDC25?, ComOfInfDC25LNG?)>
<!-- Node: SPECIAL MENTIONS -->
<!ELEMENT SPEMENMT2 (AddInfMT21?, AddInfMT21LNG?, AddInfCodMT23?, ExpFroECMT24?,
ExpFroCouMT25?)>
<!-- Node: (CONSIGNOR) TRADER -->
<!ELEMENT TRACONCO2 (NamCO27, StrAndNumCO222, PosCodCO223, CitCO224, CouCO225, NADLNGGTCO?,
TINCO259?)>
<!-- Node: (CONSIGNEE) TRADER -->
<!ELEMENT TRACONCE2 (NamCE27, StrAndNumCE222, PosCodCE223, CitCE224, CouCE225, NADLNGGICE?,
TINCE259?)>
<!-- Node: CONTAINERS -->
<!ELEMENT CONNR2 (ConNumNR21)>
<!-- Node: PACKAGES -->
<!ELEMENT PACGS2 (MarNumOfPacGS21?, MarNumOfPacGS21LNG?, KinOfPacGS23, NumOfPacGS24?,
NumOfPieGS25?)>
<!-- Node: SGI CODES -->
<!ELEMENT SGICODSD2 (SenGooCodSD22?, SenQuaSD23)>
<!-- Node: (CONSIGNOR-SECURITY) TRADER -->
<!ELEMENT TRACORSECGOO021 (NamTRACORSECGOO025, StrNumTRACORSECGOO027,
PosCodTRACORSECGOO026,
CitTRACORSECGOO022, CouCodTRACORSECGOO023, TRACORSECGOO021LNG?,
TINTRACORSECGOO028?)>
<!-- Node: (CONSIGNEE-SECURITY) TRADER -->
<!ELEMENT TRACONSECGOO013 (NamTRACONSECGOO017, StrNumTRACONSECGOO019,
PosCodTRACONSECGOO018,
CityTRACONSECGOO014, CouCodTRACONSECGOO015, TRACONSECGOO013LNG?,
TINTRACONSECGOO020?)>
<!-- Node: VALIDITY LIMITATION EC -->
<!ELEMENT VALLIMECVLE (NotValForECVLE1)>
<!-- Node: VALIDITY LIMITATION NON EC -->
<!ELEMENT VALLIMNONECLIM (NotValForOthConPLIM2)>
<!--Leaf: Syntax identifier -->
<!ELEMENT SynIdeMES1 (#PCDATA)>
<!--Leaf: Syntax version number -->
<!ELEMENT SynVerNumMES2 (#PCDATA)>
```

```
<!--Leaf: Message sender -->
<ELEMENT MesSenMES3 (#PCDATA)>
<!--Leaf: Sender identification code qualifier -->
<ELEMENT SenIdeCodQuaMES4 (#PCDATA)>
<!--Leaf: Message recipient -->
<ELEMENT MesRecMES6 (#PCDATA)>
<!--Leaf: Recipient identification code qualifier -->
<ELEMENT RecIdeCodQuaMES7 (#PCDATA)>
<!--Leaf: Date of preparation -->
<ELEMENT DatOfPreMES9 (#PCDATA)>
<!--Leaf: Time of preparation -->
<ELEMENT TimOfPreMES10 (#PCDATA)>
<!--Leaf: Interchange control reference -->
<ELEMENT IntConRefMES11 (#PCDATA)>
<!--Leaf: Recipient's reference/password -->
<ELEMENT RecRefMES12 (#PCDATA)>
<!--Leaf: Recipient's reference/password qualifier -->
<ELEMENT RecRefQuaMES13 (#PCDATA)>
<!--Leaf: Application reference -->
<ELEMENT AppRefMES14 (#PCDATA)>
<!--Leaf: Priority -->
<ELEMENT PriMES15 (#PCDATA)>
<!--Leaf: Acknowledgement request -->
<ELEMENT AckReqMES16 (#PCDATA)>
<!--Leaf: Communications agreement id -->
<ELEMENT ComAgrIdMES17 (#PCDATA)>
<!--Leaf: Test indicator -->
<ELEMENT TesIndMES18 (#PCDATA)>
<!--Leaf: Message identification -->
<ELEMENT MesIdeMES19 (#PCDATA)>
<!--Leaf: Message type -->
<ELEMENT MesTypMES20 (#PCDATA)>
<!--Leaf: Common access reference -->
<ELEMENT ComAccRefMES21 (#PCDATA)>
<!--Leaf: Message sequence number -->
<ELEMENT MesSeqNumMES22 (#PCDATA)>
<!--Leaf: First and last transfer -->
<ELEMENT FirAndLasTraMES23 (#PCDATA)>
<!--Leaf: Document/reference number -->
<ELEMENT DocNumHEA5 (#PCDATA)>
<!--Leaf: Type of declaration -->
<ELEMENT TypOfDecHEA24 (#PCDATA)>
<!--Leaf: Country of destination code -->
<ELEMENT CouOfDesCodHEA30 (#PCDATA)>
<!--Leaf: Agreed location of goods, code -->
<ELEMENT AgrLocOfGooCodHEA38 (#PCDATA)>
<!--Leaf: Agreed location of goods -->
<ELEMENT AgrLocOfGooHEA39 (#PCDATA)>
<!--Leaf: Agreed location of goods LNG -->
<ELEMENT AgrLocOfGooHEA39LNG (#PCDATA)>
<!--Leaf: Authorised location of goods, code -->
<ELEMENT AutLocOfGooCodHEA41 (#PCDATA)>
<!--Leaf: Place of loading, code -->
<ELEMENT PlaOfLoaCodHEA46 (#PCDATA)>
<!--Leaf: Country of dispatch/export code -->
<ELEMENT CouOfDisCodHEA55 (#PCDATA)>
<!--Leaf: Customs sub place -->
<ELEMENT CusSubPlaHEA66 (#PCDATA)>
<!--Leaf: Inland transport mode -->
<ELEMENT IniTraModHEA75 (#PCDATA)>
<!--Leaf: Transport mode at border -->
<ELEMENT TraModAtBorHEA76 (#PCDATA)>
<!--Leaf: Identity of means of transport at departure (exp/trans) -->
<ELEMENT IdeOfMeaOfTraAtDHEA78 (#PCDATA)>
<!--Leaf: Identity of means of transport at departure LNG -->
<ELEMENT IdeOfMeaOfTraAtDHEA78LNG (#PCDATA)>
<!--Leaf: Nationality of means of transport at departure -->
<ELEMENT NatOfMeaOfTraAtDHEA80 (#PCDATA)>
<!--Leaf: Identity of means of transport crossing border -->
<ELEMENT IdeOfMeaOfTraCroHEA85 (#PCDATA)>
```



```
<!--Leaf: Identity of means of transport crossing border LNG -->
<!ELEMENT IdeOfMeaOfTraCroHEA85LNG (#PCDATA)>
<!--Leaf: Nationality of means of transport crossing border -->
<!ELEMENT NatOfMeaOfTraCroHEA87 (#PCDATA)>
<!--Leaf: Type of means of transport crossing border -->
<!ELEMENT TypOfMeaOfTraCroHEA88 (#PCDATA)>
<!--Leaf: Containerised indicator -->
<!ELEMENT ConIndHEA96 (#PCDATA)>
<!--Leaf: Dialog language indicator at departure -->
<!ELEMENT DiaLanIndAtDepHEA254 (#PCDATA)>
<!--Leaf: NCTS accompanying document language code -->
<!ELEMENT NCTSAccDocHEA601LNG (#PCDATA)>
<!--Leaf: Total number of items -->
<!ELEMENT TotNumOfIteHEA305 (#PCDATA)>
<!--Leaf: Total number of packages -->
<!ELEMENT TotNumOfPacHEA306 (#PCDATA)>
<!--Leaf: Total gross mass -->
<!ELEMENT TotGroMasHEA307 (#PCDATA)>
<!--Leaf: Amendment place -->
<!ELEMENT AmdPlaHEA598 (#PCDATA)>
<!--Leaf: Amendment place LNG -->
<!ELEMENT AmdPlaHEA598LNG (#PCDATA)>
<!--Leaf: Date of amendment -->
<!ELEMENT AmdDatHEA599 (#PCDATA)>
<!--Leaf: Specific Circumstance Indicator -->
<!ELEMENT SpeCirIndHEA1 (#PCDATA)>
<!--Leaf: Transport charges/ Method of Payment -->
<!ELEMENT TraChaMetOfPayHEA1 (#PCDATA)>
<!--Leaf: Commercial Reference Number -->
<!ELEMENT ComRefNumHEA (#PCDATA)>
<!--Leaf: Security -->
<!ELEMENT SecHEA358 (#PCDATA)>
<!--Leaf: Conveyance reference number -->
<!ELEMENT ConRefNumHEA (#PCDATA)>
<!--Leaf: Place of unloading, code -->
<!ELEMENT CodPIUnHEA357 (#PCDATA)>
<!--Leaf: Place of unloading LNG -->
<!ELEMENT CodPIUnHEA357LNG (#PCDATA)>
<!--Leaf: Name -->
<!ELEMENT NamPC17 (#PCDATA)>
<!--Leaf: Street and number -->
<!ELEMENT StrAndNumPC122 (#PCDATA)>
<!--Leaf: Postal code -->
<!ELEMENT PosCodPC123 (#PCDATA)>
<!--Leaf: City -->
<!ELEMENT CitPC124 (#PCDATA)>
<!--Leaf: Country code -->
<!ELEMENT CouPC125 (#PCDATA)>
<!--Leaf: NAD LNG -->
<!ELEMENT NADLNGPC (#PCDATA)>
<!--Leaf: TIN -->
<!ELEMENT TINPC159 (#PCDATA)>
<!-- Leaf: Holder ID TIR -->
<!ELEMENT HITPC126 (#PCDATA)>
<!--Leaf: Name -->
<!ELEMENT NamCO17 (#PCDATA)>
<!--Leaf: Street and number -->
<!ELEMENT StrAndNumCO122 (#PCDATA)>
<!--Leaf: Postal code -->
<!ELEMENT PosCodCO123 (#PCDATA)>
<!--Leaf: City -->
<!ELEMENT CitCO124 (#PCDATA)>
<!--Leaf: Country code -->
<!ELEMENT CouCO125 (#PCDATA)>
<!--Leaf: NAD LNG -->
<!ELEMENT TRACONCO1LNG (#PCDATA)>
<!--Leaf: TIN -->
<!ELEMENT TINCO159 (#PCDATA)>
<!--Leaf: Name -->
<!ELEMENT NamCE17 (#PCDATA)>
```

```
<!--Leaf: Street and number -->
<ELEMENT StrAndNumCE122 (#PCDATA)>
<!--Leaf: Postal code -->
<ELEMENT PosCodCE123 (#PCDATA)>
<!--Leaf: City -->
<ELEMENT CitCE124 (#PCDATA)>
<!--Leaf: Country code -->
<ELEMENT CouCE125 (#PCDATA)>
<!--Leaf: NAD LNG -->
<ELEMENT NADLNGCE (#PCDATA)>
<!--Leaf: TIN -->
<ELEMENT TINCE159 (#PCDATA)>
<!--Leaf: TIN -->
<ELEMENT TINTRA59 (#PCDATA)>
<!--Leaf: Reference number -->
<ELEMENT RefNumEPT1 (#PCDATA)>
<!--Leaf: Reference number -->
<ELEMENT RefNumRNS1 (#PCDATA)>
<!--Leaf: Arrival Time -->
<ELEMENT ArrTimTRACUS085 (#PCDATA)>
<!--Leaf: Reference number -->
<ELEMENT RefNumEST1 (#PCDATA)>
<!--Leaf: Amendment type flag -->
<ELEMENT AmeTypFlaCL628 (#PCDATA)>
<!--Leaf: Control result code -->
<ELEMENT ConResCodERS16 (#PCDATA)>
<!--Leaf: Date limit -->
<ELEMENT DatLimERS69 (#PCDATA)>
<!--Leaf: Name -->
<ELEMENT NamREP5 (#PCDATA)>
<!--Leaf: Representative capacity -->
<ELEMENT RepCapREP18 (#PCDATA)>
<!--Leaf: Representative capacity LNG -->
<ELEMENT RepCapREP18LNG (#PCDATA)>
<!--Leaf: Seals number -->
<ELEMENT SeaNumSLI2 (#PCDATA)>
<!--Leaf: Seals identity -->
<ELEMENT SealdeSID1 (#PCDATA)>
<!--Leaf: Seals identity LNG -->
<ELEMENT SealdeSID1LNG (#PCDATA)>
<!--Leaf: Guarantee type -->
<ELEMENT GuaTypGUA1 (#PCDATA)>
<!--Leaf: Guarantee reference number (GRN) -->
<ELEMENT GuaRefNumGRNREF1 (#PCDATA)>
<!--Leaf: Other guarantee reference -->
<ELEMENT OthGuaRefREF4 (#PCDATA)>
<!--Leaf: Access code -->
<ELEMENT AccCodREF6 (#PCDATA)>
<!--Leaf: Not valid for EC -->
<ELEMENT NotValForECVLE1 (#PCDATA)>
<!--Leaf: Not valid for other contracting parties -->
<ELEMENT NotValForOthConPLIM2 (#PCDATA)>
<!--Leaf: Item number -->
<ELEMENT IteNumGDS7 (#PCDATA)>
<!--Leaf: Commodity code -->
<ELEMENT ComCodTarCodGDS10 (#PCDATA)>
<!--Leaf: Type of declaration -->
<ELEMENT DecTypGDS15 (#PCDATA)>
<!--Leaf: Goods description -->
<ELEMENT GooDesGDS23 (#PCDATA)>
<!--Leaf: Goods description LNG -->
<ELEMENT GooDesGDS23LNG (#PCDATA)>
<!--Leaf: Gross mass -->
<ELEMENT GroMasGDS46 (#PCDATA)>
<!--Leaf: Net mass -->
<ELEMENT NetMasGDS48 (#PCDATA)>
<!--Leaf: Country of dispatch/export code -->
<ELEMENT CouOfDisGDS58 (#PCDATA)>
<!--Leaf: Country of destination code -->
<ELEMENT CouOfDesGDS59 (#PCDATA)>
```

```
<!--Leaf: Transport charges/ Method of Payment -->
<!ELEMENT MetOfPayGDI12 (#PCDATA)>
<!--Leaf: Commercial Reference Number -->
<!ELEMENT ComRefNumGIM1 (#PCDATA)>
<!--Leaf: UN dangerous goods code -->
<!ELEMENT UNDanGooCodGDI1 (#PCDATA)>
<!--Leaf: Previous document type -->
<!ELEMENT PreDocTypAR21 (#PCDATA)>
<!--Leaf: Previous document reference -->
<!ELEMENT PreDocRefAR26 (#PCDATA)>
<!--Leaf: Previous document reference LNG -->
<!ELEMENT PreDocRefLNG (#PCDATA)>
<!--Leaf: Complement of information -->
<!ELEMENT ComOfInfAR29 (#PCDATA)>
<!--Leaf: Complement of information LNG -->
<!ELEMENT ComOfInfAR29LNG (#PCDATA)>
<!--Leaf: Document type -->
<!ELEMENT DocTypDC21 (#PCDATA)>
<!--Leaf: Document reference -->
<!ELEMENT DocRefDC23 (#PCDATA)>
<!--Leaf: Document reference LNG -->
<!ELEMENT DocRefDCLNG (#PCDATA)>
<!--Leaf: Complement of information -->
<!ELEMENT ComOfInfDC25 (#PCDATA)>
<!--Leaf: Complement of information LNG -->
<!ELEMENT ComOfInfDC25LNG (#PCDATA)>
<!--Leaf: Additional information -->
<!ELEMENT AddInfMT21 (#PCDATA)>
<!--Leaf: Additional information LNG -->
<!ELEMENT AddInfMT21LNG (#PCDATA)>
<!--Leaf: Additional information coded -->
<!ELEMENT AddInfCodMT23 (#PCDATA)>
<!--Leaf: Export from EC -->
<!ELEMENT ExpFroECMT24 (#PCDATA)>
<!--Leaf: Export from country -->
<!ELEMENT ExpFroCouMT25 (#PCDATA)>
<!--Leaf: Name -->
<!ELEMENT NamCO27 (#PCDATA)>
<!--Leaf: Street and number -->
<!ELEMENT StrAndNumCO222 (#PCDATA)>
<!--Leaf: Postal code -->
<!ELEMENT PosCodCO223 (#PCDATA)>
<!--Leaf: City -->
<!ELEMENT CitCO224 (#PCDATA)>
<!--Leaf: Country code -->
<!ELEMENT CouCO225 (#PCDATA)>
<!--Leaf: NAD LNG -->
<!ELEMENT NADLNGGTCO (#PCDATA)>
<!--Leaf: TIN -->
<!ELEMENT TINCO259 (#PCDATA)>
<!--Leaf: Name -->
<!ELEMENT NamCE27 (#PCDATA)>
<!--Leaf: Street and number -->
<!ELEMENT StrAndNumCE222 (#PCDATA)>
<!--Leaf: Postal code -->
<!ELEMENT PosCodCE223 (#PCDATA)>
<!--Leaf: City -->
<!ELEMENT CitCE224 (#PCDATA)>
<!--Leaf: Country code -->
<!ELEMENT CouCE225 (#PCDATA)>
<!--Leaf: NAD LNG -->
<!ELEMENT NADLNGGICE (#PCDATA)>
<!--Leaf: TIN -->
<!ELEMENT TINCE259 (#PCDATA)>
<!--Leaf: Container number -->
<!ELEMENT ConNumNR21 (#PCDATA)>
<!--Leaf: Marks & numbers of packages -->
<!ELEMENT MarNumOfPacGS21 (#PCDATA)>
<!--Leaf: Marks & numbers of packages LNG -->
<!ELEMENT MarNumOfPacGS21LNG (#PCDATA)>
```

```
<!--Leaf: Kind of packages -->
<ELEMENT KinOfPacGS23 (#PCDATA)>
<!--Leaf: Number of packages -->
<ELEMENT NumOfPacGS24 (#PCDATA)>
<!--Leaf: Number of pieces -->
<ELEMENT NumOfPieGS25 (#PCDATA)>
<!--Leaf: Sensitive goods code -->
<ELEMENT SenGooCodSD22 (#PCDATA)>
<!--Leaf: Sensitive quantity -->
<ELEMENT SenQuaSD23 (#PCDATA)>
<!--Leaf: Name -->
<ELEMENT NamTRACORSECGOO025 (#PCDATA)>
<!--Leaf: Street and number -->
<ELEMENT StrNumTRACORSECGOO027 (#PCDATA)>
<!--Leaf: Postal code -->
<ELEMENT PosCodTRACORSECGOO026 (#PCDATA)>
<!--Leaf: City -->
<ELEMENT CitTRACORSECGOO022 (#PCDATA)>
<!--Leaf: Country code -->
<ELEMENT CouCodTRACORSECGOO023 (#PCDATA)>
<!--Leaf: NAD LNG -->
<ELEMENT TRACORSECGOO021LNG (#PCDATA)>
<!--Leaf: TIN -->
<ELEMENT TINTRACORSECGOO028 (#PCDATA)>
<!--Leaf: Name -->
<ELEMENT NamTRACONSECGOO017 (#PCDATA)>
<!--Leaf: Street and number -->
<ELEMENT StrNumTRACONSECGOO019 (#PCDATA)>
<!--Leaf: Postal code -->
<ELEMENT PosCodTRACONSECGOO018 (#PCDATA)>
<!--Leaf: City -->
<ELEMENT CityTRACONSECGOO014 (#PCDATA)>
<!--Leaf: Country code -->
<ELEMENT CouCodTRACONSECGOO015 (#PCDATA)>
<!--Leaf: NAD LNG -->
<ELEMENT TRACONSECGOO013LNG (#PCDATA)>
<!--Leaf: TIN -->
<ELEMENT TINTRACONSECGOO020 (#PCDATA)>
<!--Leaf: Country of routing code -->
<ELEMENT CouOfRouCodITI1 (#PCDATA)>
<!--Leaf: Name -->
<ELEMENT NamCARTRA121 (#PCDATA)>
<!--Leaf: Street and number -->
<ELEMENT StrAndNumCARTRA254 (#PCDATA)>
<!--Leaf: Postal code -->
<ELEMENT PosCodCARTRA121 (#PCDATA)>
<!--Leaf: City -->
<ELEMENT CitCARTRA789 (#PCDATA)>
<!--Leaf: Country code -->
<ELEMENT CouCodCARTRA587 (#PCDATA)>
<!--Leaf: NAD LNG -->
<ELEMENT NADCARTRA121 (#PCDATA)>
<!--Leaf: TIN -->
<ELEMENT TINCARTRA254 (#PCDATA)>
<!--Leaf: Name -->
<ELEMENT NamTRACORSEC041 (#PCDATA)>
<!--Leaf: Street and number -->
<ELEMENT StrNumTRACORSEC043 (#PCDATA)>
<!--Leaf: Postal code -->
<ELEMENT PosCodTRACORSEC042 (#PCDATA)>
<!--Leaf: City -->
<ELEMENT CitTRACORSEC038 (#PCDATA)>
<!--Leaf: Country code -->
<ELEMENT CouCodTRACORSEC039 (#PCDATA)>
<!--Leaf: NAD LNG -->
<ELEMENT TRACORSEC037LNG (#PCDATA)>
<!--Leaf: TIN -->
<ELEMENT TINTRACORSEC044 (#PCDATA)>
<!--Leaf: Name -->
<ELEMENT NameTRACONSEC033 (#PCDATA)>
```

```

<!--Leaf: Street and number -->
<!ELEMENT StrNumTRACONSEC035 (#PCDATA)>
<!--Leaf: Postal code -->
<!ELEMENT PosCodTRACONSEC034 (#PCDATA)>
<!--Leaf: City -->
<!ELEMENT CitTRACONSEC030 (#PCDATA)>
<!--Leaf: Country code -->
<!ELEMENT CouCodTRACONSEC031 (#PCDATA)>
<!--Leaf: NAD LNG -->
<!ELEMENT TRACONSEC029LNG (#PCDATA)>
<!--Leaf: TIN -->
<!ELEMENT TINTRACONSEC036 (#PCDATA)>

```

6.7. IE14

```

<!-- Node: MESSAGE -->
<!ELEMENT CC014A (SynIdeMES1, SynVerNumMES2, MesSenMES3, SenIdeCodQuaMES4?, MesRecMES6,
RecIdeCodQuaMES7?, DatOfPreMES9, TimOfPreMES10, IntConRefMES11, RecRefMES12?, RecRefQuaMES13?,
AppRefMES14?, PriMES15?, AckReqMES16?, ComAgrIdMES17?, TesIndMES18?, MesIdeMES19, MesTypMES20,
ComAccRefMES21?, MesSeqNumMES22?, FirAndLasTraMES23?, HEAHEA, TRAPRIPC1, CUSOFFDEPEPT)>
<!-- Node: HEADER -->
<!ELEMENT HEAHEA (DocNumHEA5, DatOfCanReqHEA147, CanReaHEA250, CanReaHEA250LNG?)>
<!-- Node: (PRINCIPAL) TRADER -->
<!ELEMENT TRAPRIPC1 (NamPC17?, StrAndNumPC122?, PosCodPC123?, CitPC124?, CouPC125?, NADLNGPC?,
TINPC159?, HITPC126?)>
<!-- Node: (DEPARTURE) CUSTOMS OFFICE -->
<!ELEMENT CUSOFFDEPEPT (RefNumEPT1)>
<!--Leaf: Syntax identifier -->
<!ELEMENT SynIdeMES1 (#PCDATA)>
<!--Leaf: Syntax version number -->
<!ELEMENT SynVerNumMES2 (#PCDATA)>
<!--Leaf: Message sender -->
<!ELEMENT MesSenMES3 (#PCDATA)>
<!--Leaf: Sender identification code qualifier -->
<!ELEMENT SenIdeCodQuaMES4 (#PCDATA)>
<!--Leaf: Message recipient -->
<!ELEMENT MesRecMES6 (#PCDATA)>
<!--Leaf: Recipient identification code qualifier -->
<!ELEMENT RecIdeCodQuaMES7 (#PCDATA)>
<!--Leaf: Date of preparation -->
<!ELEMENT DatOfPreMES9 (#PCDATA)>
<!--Leaf: Time of preparation -->
<!ELEMENT TimOfPreMES10 (#PCDATA)>
<!--Leaf: Interchange control reference -->
<!ELEMENT IntConRefMES11 (#PCDATA)>
<!--Leaf: Recipient's reference/password -->
<!ELEMENT RecRefMES12 (#PCDATA)>
<!--Leaf: Recipient's reference/password qualifier -->
<!ELEMENT RecRefQuaMES13 (#PCDATA)>
<!--Leaf: Application reference -->
<!ELEMENT AppRefMES14 (#PCDATA)>
<!--Leaf: Priority -->
<!ELEMENT PriMES15 (#PCDATA)>
<!--Leaf: Acknowledgement request -->
<!ELEMENT AckReqMES16 (#PCDATA)>
<!--Leaf: Communications agreement id -->
<!ELEMENT ComAgrIdMES17 (#PCDATA)>
<!--Leaf: Test indicator -->
<!ELEMENT TesIndMES18 (#PCDATA)>
<!--Leaf: Message identification -->
<!ELEMENT MesIdeMES19 (#PCDATA)>
<!--Leaf: Message type -->
<!ELEMENT MesTypMES20 (#PCDATA)>
<!--Leaf: Common access reference -->
<!ELEMENT ComAccRefMES21 (#PCDATA)>
<!--Leaf: Message sequence number -->
<!ELEMENT MesSeqNumMES22 (#PCDATA)>
<!--Leaf: First and last transfer -->
<!ELEMENT FirAndLasTraMES23 (#PCDATA)>

```

```

<!--Leaf: Document/reference number -->
<ELEMENT DocNumHEA5 (#PCDATA)>
<!--Leaf: Date of cancellation request -->
<ELEMENT DatOfCanReqHEA147 (#PCDATA)>
<!--Leaf: Cancellation reason -->
<ELEMENT CanReaHEA250 (#PCDATA)>
<!--Leaf: Cancellation reason LNG -->
<ELEMENT CanReaHEA250LNG (#PCDATA)>
<!--Leaf: Name -->
<ELEMENT NamPC17 (#PCDATA)>
<!--Leaf: Street and number -->
<ELEMENT StrAndNumPC122 (#PCDATA)>
<!--Leaf: Postal code -->
<ELEMENT PosCodPC123 (#PCDATA)>
<!--Leaf: City -->
<ELEMENT CitPC124 (#PCDATA)>
<!--Leaf: Country code -->
<ELEMENT CouPC125 (#PCDATA)>
<!--Leaf: NAD LNG -->
<ELEMENT NADLNGPC (#PCDATA)>
<!--Leaf: TIN -->
<ELEMENT TINPC159 (#PCDATA)>
<!--Leaf: Holder ID TIR -->
<ELEMENT HITPC126 (#PCDATA)>
<!--Leaf: Reference number -->
<ELEMENT RefNumEPT1 (#PCDATA)>

```

6.8. IE15

```

<!-- Node: MESSAGE -->
<ELEMENT CC015B (SynIdeMES1, SynVerNumMES2, MesSenMES3, SenIdeCodQuaMES4?, MesRecMES6,
RecldeCodQuaMES7?, DatOfPreMES9, TimOfPreMES10, IntConRefMES11, RecRefMES12?, RecRefQuaMES13?,
AppRefMES14?, PriMES15?, AckReqMES16?, ComAgrIdMES17?, TesIndMES18?, MesIdeMES19, MesTypMES20,
ComAccRefMES21?, MesSeqNumMES22?, FirAndLasTraMES23?, HEAHEA, TRAPRIPC1, TRACONCO1?,
TRACONCE1?,
TRAAUTCONTRA?, CUSOFFDEPEPT, CUSOFFTRARNS*, CUSOFFDESEST, CONRESERS?, REPREP?,
SEAINFSLI?,
GUAGUA+, GOOITEGDS+, ITI*, CARTRA100?, TRACORSEC037?, TRACONSEC029?)>
<!-- Node: HEADER -->
<ELEMENT HEAHEA (RefNumHEA4, TypOfDecHEA24, CouOfDesCodHEA30?, AgrLocOfGooCodHEA38?,
AgrLocOfGooHEA39?, AgrLocOfGooHEA39LNG?, AutLocOfGooCodHEA41?, PlaOfLoaCodHEA46?,
CouOfDisCodHEA55?, CusSubPlaHEA66?, IniTraModHEA75?, TraModAtBorHEA76?, IdeOfMeaOfTraAtDHEA78?,
IdeOfMeaOfTraAtDHEA78LNG?, NatOfMeaOfTraAtDHEA80?, IdeOfMeaOfTraCroHEA85?,
IdeOfMeaOfTraCroHEA85LNG?, NatOfMeaOfTraCroHEA87?, TypOfMeaOfTraCroHEA88?, ConIndHEA96,
DiaLanIndAtDepHEA254?, NCTSAccDocHEA601LNG, TotNumOfIteHEA305, TotNumOfPacHEA306?,
TotGroMasHEA307, DecDatHEA383, DecPlaHEA394, DecPlaHEA394LNG?, SpeCirIndHEA1?,
TraChaMetOfPayHEA1?, ComRefNumHEA?, SecHEA358?, ConRefNumHEA?, CodPIUnHEA357?,
CodPIUnHEA357LNG?)>
<!-- Node: (PRINCIPAL) TRADER -->
<ELEMENT TRAPRIPC1 (NamPC17?, StrAndNumPC122?, PosCodPC123?, CitPC124?, CouPC125?, NADLNGPC?,
TINPC159?, HITPC126?)>
<!-- Node: (CONSIGNOR) TRADER -->
<ELEMENT TRACONCO1 (NamCO17, StrAndNumCO122, PosCodCO123, CitCO124, CouCO125,
TRACONCO1LNG?,
TINCO159?)>
<!-- Node: (CONSIGNEE) TRADER -->
<ELEMENT TRACONCE1 (NamCE17, StrAndNumCE122, PosCodCE123, CitCE124, CouCE125, NADLNGCE?,
TINCE159?)>
<!-- Node: (AUTHORISED CONSIGNEE) TRADER -->
<ELEMENT TRAAUTCONTRA (TINTRA59)>
<!-- Node: (DEPARTURE) CUSTOMS OFFICE -->
<ELEMENT CUSOFFDEPEPT (RefNumEPT1)>
<!-- Node: (TRANSIT) CUSTOMS OFFICE -->
<ELEMENT CUSOFFTRARNS (RefNumRNS1, ArrTimTRACUS085?)>
<!-- Node: (DESTINATION) CUSTOMS OFFICE -->
<ELEMENT CUSOFFDESEST (RefNumEST1)>
<!-- Node: CONTROL RESULT -->
<ELEMENT CONRESERS (ConResCodERS16, DatLimERS69)>
<!-- Node: REPRESENTATIVE -->

```

```
<!ELEMENT REPREP (NamREP5, RepCapREP18?, RepCapREP18LNG?)>
<!-- Node: SEALS INFO -->
<!ELEMENT SEAINFSLI (SeaNumSLI2, SEAIDSID+)>
<!-- Node: GUARANTEE -->
<!ELEMENT GUAGUA (GuaTypGUA1, GUAREFREF*)>
<!-- Node: GOODS ITEM -->
<!ELEMENT GOOITEGDS (IteNumGDS7, ComCodTarCodGDS10?, DecTypGDS15?, GooDesGDS23,
GooDesGDS23LNG?,
GroMasGDS46?, NetMasGDS48?, CouOfDisGDS58?, CouOfDesGDS59?, MetOfPayGDI12?, ComRefNumGIM1?,
UNDanGooCodGDI1?, PREAMDREFAR2*, PRODOCDC2*, SPEMENMT2*, TRACONCO2?, TRACONCE2?,
CONNR2*,
PACGS2+, SGICODSD2*, TRACORSECGOO021?, TRACORSECGOO013?)>
<!-- Node: ITINERARY -->
<!ELEMENT ITI (CouOfRouCodITI1)>
<!-- Node: (CARRIER) TRADER -->
<!ELEMENT CARTRA100 (NamCARTRA121, StrAndNumCARTRA254, PosCodCARTRA121, CitCARTRA789,
CouCodCARTRA587, NADCARTRA121?, TINCARTRA254?)>
<!-- Node: (CONSIGNOR-SECURITY) TRADER -->
<!ELEMENT TRACORSEC037 (NamTRACORSEC041, StrNumTRACORSEC043, PosCodTRACORSEC042,
CitTRACORSEC038,
CouCodTRACORSEC039, TRACORSEC037LNG?, TINTRACORSEC044?)>
<!-- Node: (CONSIGNEE-SECURITY) TRADER -->
<!ELEMENT TRACONSEC029 (NameTRACONSEC033, StrNumTRACONSEC035, PosCodTRACONSEC034,
CitTRACONSEC030, CouCodTRACONSEC031, TRACONSEC029LNG?, TINTRACONSEC036?)>
<!-- Node: SEALS ID -->
<!ELEMENT SEAIDSID (SealdeSID1, SealdeSID1LNG?)>
<!-- Node: GUARANTEE REFERENCE -->
<!ELEMENT GUAREFREF (GuaRefNumGRNREF1?, OthGuaRefREF4?, AccCodREF6?, VALLIMECVLE?,
VALLIMNONECLIM*)>
<!-- Node: PREVIOUS ADMINISTRATIVE REFERENCES -->
<!ELEMENT PREAMDREFAR2 (PreDocTypAR21, PreDocRefAR26, PreDocRefLNG?, ComOfInfAR29?,
ComOfInfAR29LNG?)>
<!-- Node: PRODUCED DOCUMENTS/CERTIFICATES -->
<!ELEMENT PRODOCDC2 (DocTypDC21?, DocRefDC23?, DocRefDCLNG?, ComOfInfDC25?, ComOfInfDC25LNG?)>
<!-- Node: SPECIAL MENTIONS -->
<!ELEMENT SPEMENMT2 (AddInfMT21?, AddInfMT21LNG?, AddInfCodMT23?, ExpFroECMT24?,
ExpFroCouMT25?)>
<!-- Node: (CONSIGNOR) TRADER -->
<!ELEMENT TRACONCO2 (NamCO27, StrAndNumCO222, PosCodCO223, CitCO224, CouCO225, NADLNGGTCO?,
TINCO259?)>
<!-- Node: (CONSIGNEE) TRADER -->
<!ELEMENT TRACONCE2 (NamCE27, StrAndNumCE222, PosCodCE223, CitCE224, CouCE225, NADLNGGICE?,
TINCE259?)>
<!-- Node: CONTAINERS -->
<!ELEMENT CONNR2 (ConNumNR21)>
<!-- Node: PACKAGES -->
<!ELEMENT PACGS2 (MarNumOfPacGS21?, MarNumOfPacGS21LNG?, KinOfPacGS23, NumOfPacGS24?,
NumOfPieGS25?)>
<!-- Node: SGI CODES -->
<!ELEMENT SGICODSD2 (SenGooCodSD22?, SenQuaSD23)>
<!-- Node: (CONSIGNOR-SECURITY) TRADER -->
<!ELEMENT TRACORSECGOO021 (NamTRACORSECGOO025, StrNumTRACORSECGOO027,
PosCodTRACORSECGOO026,
CitTRACORSECGOO022, CouCodTRACORSECGOO023, TRACORSECGOO021LNG?,
TINTRACORSECGOO028?)>
<!-- Node: (CONSIGNEE-SECURITY) TRADER -->
<!ELEMENT TRACONSECGOO013 (NamTRACONSECGOO017, StrNumTRACONSECGOO019,
PosCodTRACONSECGOO018,
CityTRACONSECGOO014, CouCodTRACONSECGOO015, TRACONSECGOO013LNG?,
TINTRACONSECGOO020?)>
<!-- Node: VALIDITY LIMITATION EC -->
<!ELEMENT VALLIMECVLE (NotValForECVLE1)>
<!-- Node: VALIDITY LIMITATION NON EC -->
<!ELEMENT VALLIMNONECLIM (NotValForOthConPLIM2)>
<!--Leaf: Syntax identifier -->
<!ELEMENT SynIdeMES1 (#PCDATA)>
<!--Leaf: Syntax version number -->
<!ELEMENT SynVerNumMES2 (#PCDATA)>
<!--Leaf: Message sender -->
<!ELEMENT MesSenMES3 (#PCDATA)>
```

```
<!--Leaf: Sender identification code qualifier -->
<ELEMENT SenIdeCodQuaMES4 (#PCDATA)>
<!--Leaf: Message recipient -->
<ELEMENT MesRecMES6 (#PCDATA)>
<!--Leaf: Recipient identification code qualifier -->
<ELEMENT RecIdeCodQuaMES7 (#PCDATA)>
<!--Leaf: Date of preparation -->
<ELEMENT DatOfPreMES9 (#PCDATA)>
<!--Leaf: Time of preparation -->
<ELEMENT TimOfPreMES10 (#PCDATA)>
<!--Leaf: Interchange control reference -->
<ELEMENT IntConRefMES11 (#PCDATA)>
<!--Leaf: Recipient's reference/password -->
<ELEMENT RecRefMES12 (#PCDATA)>
<!--Leaf: Recipient's reference/password qualifier -->
<ELEMENT RecRefQuaMES13 (#PCDATA)>
<!--Leaf: Application reference -->
<ELEMENT AppRefMES14 (#PCDATA)>
<!--Leaf: Priority -->
<ELEMENT PriMES15 (#PCDATA)>
<!--Leaf: Acknowledgement request -->
<ELEMENT AckReqMES16 (#PCDATA)>
<!--Leaf: Communications agreement id -->
<ELEMENT ComAgrIdMES17 (#PCDATA)>
<!--Leaf: Test indicator -->
<ELEMENT TesIndMES18 (#PCDATA)>
<!--Leaf: Message identification -->
<ELEMENT MesIdeMES19 (#PCDATA)>
<!--Leaf: Message type -->
<ELEMENT MesTypMES20 (#PCDATA)>
<!--Leaf: Common access reference -->
<ELEMENT ComAccRefMES21 (#PCDATA)>
<!--Leaf: Message sequence number -->
<ELEMENT MesSeqNumMES22 (#PCDATA)>
<!--Leaf: First and last transfer -->
<ELEMENT FirAndLasTraMES23 (#PCDATA)>
<!--Leaf: Reference number -->
<ELEMENT RefNumHEA4 (#PCDATA)>
<!--Leaf: Type of declaration -->
<ELEMENT TypOfDecHEA24 (#PCDATA)>
<!--Leaf: Country of destination code -->
<ELEMENT CouOfDesCodHEA30 (#PCDATA)>
<!--Leaf: Agreed location of goods, code -->
<ELEMENT AgrLocOfGooCodHEA38 (#PCDATA)>
<!--Leaf: Agreed location of goods -->
<ELEMENT AgrLocOfGooHEA39 (#PCDATA)>
<!--Leaf: Agreed location of goods LNG -->
<ELEMENT AgrLocOfGooHEA39LNG (#PCDATA)>
<!--Leaf: Authorised location of goods, code -->
<ELEMENT AutLocOfGooCodHEA41 (#PCDATA)>
<!--Leaf: Place of loading, code -->
<ELEMENT PlaOfLoaCodHEA46 (#PCDATA)>
<!--Leaf: Country of dispatch/export code -->
<ELEMENT CouOfDisCodHEA55 (#PCDATA)>
<!--Leaf: Customs sub place -->
<ELEMENT CusSubPlaHEA66 (#PCDATA)>
<!--Leaf: Inland transport mode -->
<ELEMENT InlTraModHEA75 (#PCDATA)>
<!--Leaf: Transport mode at border -->
<ELEMENT TraModAtBorHEA76 (#PCDATA)>
<!--Leaf: Identity of means of transport at departure (exp/trans) -->
<ELEMENT IdeOfMeaOfTraAtDHEA78 (#PCDATA)>
<!--Leaf: Identity of means of transport at departure LNG -->
<ELEMENT IdeOfMeaOfTraAtDHEA78LNG (#PCDATA)>
<!--Leaf: Nationality of means of transport at departure -->
<ELEMENT NatOfMeaOfTraAtDHEA80 (#PCDATA)>
<!--Leaf: Identity of means of transport crossing border -->
<ELEMENT IdeOfMeaOfTraCroHEA85 (#PCDATA)>
<!--Leaf: Identity of means of transport crossing border LNG -->
<ELEMENT IdeOfMeaOfTraCroHEA85LNG (#PCDATA)>
```



```
<!--Leaf: Nationality of means of transport crossing border -->
<!ELEMENT NatOfMeaOfTraCroHEA87 (#PCDATA)>
<!--Leaf: Type of means of transport crossing border -->
<!ELEMENT TypOfMeaOfTraCroHEA88 (#PCDATA)>
<!--Leaf: Containerised indicator -->
<!ELEMENT ConIndHEA96 (#PCDATA)>
<!--Leaf: Dialog language indicator at departure -->
<!ELEMENT DiaLanIndAtDepHEA254 (#PCDATA)>
<!--Leaf: NCTS accompanying document language code -->
<!ELEMENT NCTSAccDocHEA601LNG (#PCDATA)>
<!--Leaf: Total number of items -->
<!ELEMENT TotNumOfIteHEA305 (#PCDATA)>
<!--Leaf: Total number of packages -->
<!ELEMENT TotNumOfPacHEA306 (#PCDATA)>
<!--Leaf: Total gross mass -->
<!ELEMENT TotGroMasHEA307 (#PCDATA)>
<!--Leaf: Declaration date -->
<!ELEMENT DecDatHEA383 (#PCDATA)>
<!--Leaf: Declaration place -->
<!ELEMENT DecPlaHEA394 (#PCDATA)>
<!--Leaf: Declaration place LNG -->
<!ELEMENT DecPlaHEA394LNG (#PCDATA)>
<!--Leaf: Specific Circumstance Indicator -->
<!ELEMENT SpeCirIndHEA1 (#PCDATA)>
<!--Leaf: Transport charges/ Method of Payment -->
<!ELEMENT TraChaMetOfPayHEA1 (#PCDATA)>
<!--Leaf: Commercial Reference Number -->
<!ELEMENT ComRefNumHEA (#PCDATA)>
<!--Leaf: Security -->
<!ELEMENT SecHEA358 (#PCDATA)>
<!--Leaf: Conveyance reference number -->
<!ELEMENT ConRefNumHEA (#PCDATA)>
<!--Leaf: Place of unloading, code -->
<!ELEMENT CodPIUnHEA357 (#PCDATA)>
<!--Leaf: Place of unloading LNG -->
<!ELEMENT CodPIUnHEA357LNG (#PCDATA)>
<!--Leaf: Name -->
<!ELEMENT NamPC17 (#PCDATA)>
<!--Leaf: Street and number -->
<!ELEMENT StrAndNumPC122 (#PCDATA)>
<!--Leaf: Postal code -->
<!ELEMENT PosCodPC123 (#PCDATA)>
<!--Leaf: City -->
<!ELEMENT CitPC124 (#PCDATA)>
<!--Leaf: Country code -->
<!ELEMENT CouPC125 (#PCDATA)>
<!--Leaf: NAD LNG -->
<!ELEMENT NADLNGPC (#PCDATA)>
<!--Leaf: TIN -->
<!ELEMENT TINPC159 (#PCDATA)>
<!--Leaf: Holder ID TIR -->
<!ELEMENT HITPC126 (#PCDATA)>
<!--Leaf: Name -->
<!ELEMENT NamCO17 (#PCDATA)>
<!--Leaf: Street and number -->
<!ELEMENT StrAndNumCO122 (#PCDATA)>
<!--Leaf: Postal code -->
<!ELEMENT PosCodCO123 (#PCDATA)>
<!--Leaf: City -->
<!ELEMENT CitCO124 (#PCDATA)>
<!--Leaf: Country code -->
<!ELEMENT CouCO125 (#PCDATA)>
<!--Leaf: NAD LNG -->
<!ELEMENT TRACONCO1LNG (#PCDATA)>
<!--Leaf: TIN -->
<!ELEMENT TINCO159 (#PCDATA)>
<!--Leaf: Name -->
<!ELEMENT NamCE17 (#PCDATA)>
<!--Leaf: Street and number -->
<!ELEMENT StrAndNumCE122 (#PCDATA)>
```

```
<!--Leaf: Postal code -->
<ELEMENT PosCodCE123 (#PCDATA)>
<!--Leaf: City -->
<ELEMENT CitCE124 (#PCDATA)>
<!--Leaf: Country code -->
<ELEMENT CouCE125 (#PCDATA)>
<!--Leaf: NAD LNG -->
<ELEMENT NADLNGCE (#PCDATA)>
<!--Leaf: TIN -->
<ELEMENT TINCE159 (#PCDATA)>
<!--Leaf: TIN -->
<ELEMENT TINTRA59 (#PCDATA)>
<!--Leaf: Reference number -->
<ELEMENT RefNumEPT1 (#PCDATA)>
<!--Leaf: Reference number -->
<ELEMENT RefNumRNS1 (#PCDATA)>
<!--Leaf: Arrival Time -->
<ELEMENT ArrTimTRACUS085 (#PCDATA)>
<!--Leaf: Reference number -->
<ELEMENT RefNumEST1 (#PCDATA)>
<!--Leaf: Control result code -->
<ELEMENT ConResCodERS16 (#PCDATA)>
<!--Leaf: Date limit -->
<ELEMENT DatLimERS69 (#PCDATA)>
<!--Leaf: Name -->
<ELEMENT NamREP5 (#PCDATA)>
<!--Leaf: Representative capacity -->
<ELEMENT RepCapREP18 (#PCDATA)>
<!--Leaf: Representative capacity LNG -->
<ELEMENT RepCapREP18LNG (#PCDATA)>
<!--Leaf: Seals number -->
<ELEMENT SeaNumSLI2 (#PCDATA)>
<!--Leaf: Seals identity -->
<ELEMENT SealdeSID1 (#PCDATA)>
<!--Leaf: Seals identity LNG -->
<ELEMENT SealdeSID1LNG (#PCDATA)>
<!--Leaf: Guarantee type -->
<ELEMENT GuaTypGUA1 (#PCDATA)>
<!--Leaf: Guarantee reference number (GRN) -->
<ELEMENT GuaRefNumGRNREF1 (#PCDATA)>
<!--Leaf: Other guarantee reference -->
<ELEMENT OthGuaRefREF4 (#PCDATA)>
<!--Leaf: Access code -->
<ELEMENT AccCodREF6 (#PCDATA)>
<!--Leaf: Not valid for EC -->
<ELEMENT NotValForECVLE1 (#PCDATA)>
<!--Leaf: Not valid for other contracting parties -->
<ELEMENT NotValForOthConPLIM2 (#PCDATA)>
<!--Leaf: Item number -->
<ELEMENT IteNumGDS7 (#PCDATA)>
<!--Leaf: Commodity code -->
<ELEMENT ComCodTarCodGDS10 (#PCDATA)>
<!--Leaf: Type of declaration -->
<ELEMENT DecTypGDS15 (#PCDATA)>
<!--Leaf: Goods description -->
<ELEMENT GooDesGDS23 (#PCDATA)>
<!--Leaf: Goods description LNG -->
<ELEMENT GooDesGDS23LNG (#PCDATA)>
<!--Leaf: Gross mass -->
<ELEMENT GroMasGDS46 (#PCDATA)>
<!--Leaf: Net mass -->
<ELEMENT NetMasGDS48 (#PCDATA)>
<!--Leaf: Country of dispatch/export code -->
<ELEMENT CouOfDisGDS58 (#PCDATA)>
<!--Leaf: Country of destination code -->
<ELEMENT CouOfDesGDS59 (#PCDATA)>
<!--Leaf: Transport charges/ Method of Payment -->
<ELEMENT MetOfPayGDI12 (#PCDATA)>
<!--Leaf: Commercial Reference Number -->
<ELEMENT ComRefNumGIM1 (#PCDATA)>
```

```
<!--Leaf: UN dangerous goods code -->
<!ELEMENT UNDanGooCodGDI1 (#PCDATA)>
<!--Leaf: Previous document type -->
<!ELEMENT PreDocTypAR21 (#PCDATA)>
<!--Leaf: Previous document reference -->
<!ELEMENT PreDocRefAR26 (#PCDATA)>
<!--Leaf: Previous document reference LNG -->
<!ELEMENT PreDocRefLNG (#PCDATA)>
<!--Leaf: Complement of information -->
<!ELEMENT ComOfInfAR29 (#PCDATA)>
<!--Leaf: Complement of information LNG -->
<!ELEMENT ComOfInfAR29LNG (#PCDATA)>
<!--Leaf: Document type -->
<!ELEMENT DocTypDC21 (#PCDATA)>
<!--Leaf: Document reference -->
<!ELEMENT DocRefDC23 (#PCDATA)>
<!--Leaf: Document reference LNG -->
<!ELEMENT DocRefDCLNG (#PCDATA)>
<!--Leaf: Complement of information -->
<!ELEMENT ComOfInfDC25 (#PCDATA)>
<!--Leaf: Complement of information LNG -->
<!ELEMENT ComOfInfDC25LNG (#PCDATA)>
<!--Leaf: Additional information -->
<!ELEMENT AddInfMT21 (#PCDATA)>
<!--Leaf: Additional information LNG -->
<!ELEMENT AddInfMT21LNG (#PCDATA)>
<!--Leaf: Additional information coded -->
<!ELEMENT AddInfCodMT23 (#PCDATA)>
<!--Leaf: Export from EC -->
<!ELEMENT ExpFroECMT24 (#PCDATA)>
<!--Leaf: Export from country -->
<!ELEMENT ExpFroCouMT25 (#PCDATA)>
<!--Leaf: Name -->
<!ELEMENT NamCO27 (#PCDATA)>
<!--Leaf: Street and number -->
<!ELEMENT StrAndNumCO222 (#PCDATA)>
<!--Leaf: Postal code -->
<!ELEMENT PosCodCO223 (#PCDATA)>
<!--Leaf: City -->
<!ELEMENT CitCO224 (#PCDATA)>
<!--Leaf: Country code -->
<!ELEMENT CouCO225 (#PCDATA)>
<!--Leaf: NAD LNG -->
<!ELEMENT NADLNGGTCO (#PCDATA)>
<!--Leaf: TIN -->
<!ELEMENT TINCO259 (#PCDATA)>
<!--Leaf: Name -->
<!ELEMENT NamCE27 (#PCDATA)>
<!--Leaf: Street and number -->
<!ELEMENT StrAndNumCE222 (#PCDATA)>
<!--Leaf: Postal code -->
<!ELEMENT PosCodCE223 (#PCDATA)>
<!--Leaf: City -->
<!ELEMENT CitCE224 (#PCDATA)>
<!--Leaf: Country code -->
<!ELEMENT CouCE225 (#PCDATA)>
<!--Leaf: NAD LNG -->
<!ELEMENT NADLNGGICE (#PCDATA)>
<!--Leaf: TIN -->
<!ELEMENT TINCE259 (#PCDATA)>
<!--Leaf: Container number -->
<!ELEMENT ConNumNR21 (#PCDATA)>
<!--Leaf: Marks & numbers of packages -->
<!ELEMENT MarNumOfPacGS21 (#PCDATA)>
<!--Leaf: Marks & numbers of packages LNG -->
<!ELEMENT MarNumOfPacGS21LNG (#PCDATA)>
<!--Leaf: Kind of packages -->
<!ELEMENT KinOfPacGS23 (#PCDATA)>
<!--Leaf: Number of packages -->
<!ELEMENT NumOfPacGS24 (#PCDATA)>
```

```
<!--Leaf: Number of pieces -->
<ELEMENT NumOfPieGS25 (#PCDATA)>
<!--Leaf: Sensitive goods code -->
<ELEMENT SenGooCodSD22 (#PCDATA)>
<!--Leaf: Sensitive quantity -->
<ELEMENT SenQuaSD23 (#PCDATA)>
<!--Leaf: Name -->
<ELEMENT NamTRACORSECGOO025 (#PCDATA)>
<!--Leaf: Street and number -->
<ELEMENT StrNumTRACORSECGOO027 (#PCDATA)>
<!--Leaf: Postal code -->
<ELEMENT PosCodTRACORSECGOO026 (#PCDATA)>
<!--Leaf: City -->
<ELEMENT CitTRACORSECGOO022 (#PCDATA)>
<!--Leaf: Country code -->
<ELEMENT CouCodTRACORSECGOO023 (#PCDATA)>
<!--Leaf: NAD LNG -->
<ELEMENT TRACORSECGOO021LNG (#PCDATA)>
<!--Leaf: TIN -->
<ELEMENT TINTRACORSECGOO028 (#PCDATA)>
<!--Leaf: Name -->
<ELEMENT NamTRACONSECGOO017 (#PCDATA)>
<!--Leaf: Street and number -->
<ELEMENT StrNumTRACONSECGOO019 (#PCDATA)>
<!--Leaf: Postal code -->
<ELEMENT PosCodTRACONSECGOO018 (#PCDATA)>
<!--Leaf: City -->
<ELEMENT CityTRACONSECGOO014 (#PCDATA)>
<!--Leaf: Country code -->
<ELEMENT CouCodTRACONSECGOO015 (#PCDATA)>
<!--Leaf: NAD LNG -->
<ELEMENT TRACONSECGOO013LNG (#PCDATA)>
<!--Leaf: TIN -->
<ELEMENT TINTRACONSECGOO020 (#PCDATA)>
<!--Leaf: Country of routing code -->
<ELEMENT CouOfRouCodITI1 (#PCDATA)>
<!--Leaf: Name -->
<ELEMENT NamCARTRA121 (#PCDATA)>
<!--Leaf: Street and number -->
<ELEMENT StrAndNumCARTRA254 (#PCDATA)>
<!--Leaf: Postal code -->
<ELEMENT PosCodCARTRA121 (#PCDATA)>
<!--Leaf: City -->
<ELEMENT CitCARTRA789 (#PCDATA)>
<!--Leaf: Country code -->
<ELEMENT CouCodCARTRA587 (#PCDATA)>
<!--Leaf: NAD LNG -->
<ELEMENT NADCARTRA121 (#PCDATA)>
<!--Leaf: TIN -->
<ELEMENT TINCARTRA254 (#PCDATA)>
<!--Leaf: Name -->
<ELEMENT NamTRACORSEC041 (#PCDATA)>
<!--Leaf: Street and number -->
<ELEMENT StrNumTRACORSEC043 (#PCDATA)>
<!--Leaf: Postal code -->
<ELEMENT PosCodTRACORSEC042 (#PCDATA)>
<!--Leaf: City -->
<ELEMENT CitTRACORSEC038 (#PCDATA)>
<!--Leaf: Country code -->
<ELEMENT CouCodTRACORSEC039 (#PCDATA)>
<!--Leaf: NAD LNG -->
<ELEMENT TRACORSEC037LNG (#PCDATA)>
<!--Leaf: TIN -->
<ELEMENT TINTRACORSEC044 (#PCDATA)>
<!--Leaf: Name -->
<ELEMENT NameTRACONSEC033 (#PCDATA)>
<!--Leaf: Street and number -->
<ELEMENT StrNumTRACONSEC035 (#PCDATA)>
<!--Leaf: Postal code -->
<ELEMENT PosCodTRACONSEC034 (#PCDATA)>
```

```

<!--Leaf: City -->
<!ELEMENT CitTRACONSEC030 (#PCDATA)>
<!--Leaf: Country code -->
<!ELEMENT CouCodTRACONSEC031 (#PCDATA)>
<!--Leaf: NAD LNG -->
<!ELEMENT TRACONSEC029LNG (#PCDATA)>
<!--Leaf: TIN -->
<!ELEMENT TINTRACONSEC036 (#PCDATA)>

```

6.9. IE16

```

<!-- Node: MESSAGE -->
<!ELEMENT CC016A (SynIdeMES1, SynVerNumMES2, MesSenMES3, SenIdeCodQuaMES4?, MesRecMES6,
RecIdeCodQuaMES7?, DatOfPreMES9, TimOfPreMES10, IntConRefMES11, RecRefMES12?, RecRefQuaMES13?,
AppRefMES14?, PriMES15?, AckReqMES16?, ComAgrIdMES17?, TesIndMES18?, MesIdeMES19, MesTypMES20,
ComAccRefMES21?, MesSeqNumMES22?, FirAndLasTraMES23?, HEAHEA, FUNERRER1*)>
<!-- Node: HEADER -->
<!ELEMENT HEAHEA (RefNumHEA4, TypOfDecHEA24, DecRejDatHEA159, DecRejReaHEA252?,
DecRejReaHEA252LNG?)>
<!-- Node: FUNCTIONAL ERROR -->
<!ELEMENT FUNERRER1 (ErrTypER11, ErrPoiER12, ErrReaER13?, OriAttValER14?)>
<!--Leaf: Syntax identifier -->
<!ELEMENT SynIdeMES1 (#PCDATA)>
<!--Leaf: Syntax version number -->
<!ELEMENT SynVerNumMES2 (#PCDATA)>
<!--Leaf: Message sender -->
<!ELEMENT MesSenMES3 (#PCDATA)>
<!--Leaf: Sender identification code qualifier -->
<!ELEMENT SenIdeCodQuaMES4 (#PCDATA)>
<!--Leaf: Message recipient -->
<!ELEMENT MesRecMES6 (#PCDATA)>
<!--Leaf: Recipient identification code qualifier -->
<!ELEMENT RecIdeCodQuaMES7 (#PCDATA)>
<!--Leaf: Date of preparation -->
<!ELEMENT DatOfPreMES9 (#PCDATA)>
<!--Leaf: Time of preparation -->
<!ELEMENT TimOfPreMES10 (#PCDATA)>
<!--Leaf: Interchange control reference -->
<!ELEMENT IntConRefMES11 (#PCDATA)>
<!--Leaf: Recipient's reference/password -->
<!ELEMENT RecRefMES12 (#PCDATA)>
<!--Leaf: Recipient's reference/password qualifier -->
<!ELEMENT RecRefQuaMES13 (#PCDATA)>
<!--Leaf: Application reference -->
<!ELEMENT AppRefMES14 (#PCDATA)>
<!--Leaf: Priority -->
<!ELEMENT PriMES15 (#PCDATA)>
<!--Leaf: Acknowledgement request -->
<!ELEMENT AckReqMES16 (#PCDATA)>
<!--Leaf: Communications agreement id -->
<!ELEMENT ComAgrIdMES17 (#PCDATA)>
<!--Leaf: Test indicator -->
<!ELEMENT TesIndMES18 (#PCDATA)>
<!--Leaf: Message identification -->
<!ELEMENT MesIdeMES19 (#PCDATA)>
<!--Leaf: Message type -->
<!ELEMENT MesTypMES20 (#PCDATA)>
<!--Leaf: Common access reference -->
<!ELEMENT ComAccRefMES21 (#PCDATA)>
<!--Leaf: Message sequence number -->
<!ELEMENT MesSeqNumMES22 (#PCDATA)>
<!--Leaf: First and last transfer -->
<!ELEMENT FirAndLasTraMES23 (#PCDATA)>
<!--Leaf: Reference number -->
<!ELEMENT RefNumHEA4 (#PCDATA)>
<!--Leaf: Type of declaration -->
<!ELEMENT TypOfDecHEA24 (#PCDATA)>
<!--Leaf: Declaration rejection date -->
<!ELEMENT DecRejDatHEA159 (#PCDATA)>

```

```

<!--Leaf: Declaration rejection reason -->
<ELEMENT DecRejReaHEA252 (#PCDATA)>
<!--Leaf: Declaration rejection reason LNG -->
<ELEMENT DecRejReaHEA252LNG (#PCDATA)>
<!--Leaf: Error type -->
<ELEMENT ErrTypeER11 (#PCDATA)>
<!--Leaf: Error pointer -->
<ELEMENT ErrPoiER12 (#PCDATA)>
<!--Leaf: Error reason -->
<ELEMENT ErrReaER13 (#PCDATA)>
<!--Leaf: Original attribute value -->
<ELEMENT OriAttValER14 (#PCDATA)>

```

6.10. IE25

```

<!-- Node: MESSAGE -->
<ELEMENT CC025A (SynIdeMES1, SynVerNumMES2, MesSenMES3, SenIdeCodQuaMES4?, MesRecMES6,
RecldeCodQuaMES7?, DatOfPreMES9, TimOfPreMES10, IntConRefMES11, RecRefMES12?, RecRefQuaMES13?,
AppRefMES14?, PriMES15?, AckReqMES16?, ComAgrIdMES17?, TesIndMES18?, MesIdeMES19, MesTypMES20,
ComAccRefMES21?, MesSeqNumMES22?, FirAndLasTraMES23?, HEAHEA, TRADESTRD, CUSOFFPREOFFRES)>
<!-- Node: HEADER -->
<ELEMENT HEAHEA (DocNumHEA5, GooRelDatHEA176)>
<!-- Node: (DESTINATION) TRADER -->
<ELEMENT TRADESTRD (NamTRD7?, StrAndNumTRD22?, PosCodTRD23?, CitTRD24?, CouTRD25?,
NADLNGRD?,
TINTRD59?)>
<!-- Node: (PRESENTATION OFFICE) CUSTOMS OFFICE -->
<ELEMENT CUSOFFPREOFFRES (RefNumRES1)>
<!--Leaf: Syntax identifier -->
<ELEMENT SynIdeMES1 (#PCDATA)>
<!--Leaf: Syntax version number -->
<ELEMENT SynVerNumMES2 (#PCDATA)>
<!--Leaf: Message sender -->
<ELEMENT MesSenMES3 (#PCDATA)>
<!--Leaf: Sender identification code qualifier -->
<ELEMENT SenIdeCodQuaMES4 (#PCDATA)>
<!--Leaf: Message recipient -->
<ELEMENT MesRecMES6 (#PCDATA)>
<!--Leaf: Recipient identification code qualifier -->
<ELEMENT RecldeCodQuaMES7 (#PCDATA)>
<!--Leaf: Date of preparation -->
<ELEMENT DatOfPreMES9 (#PCDATA)>
<!--Leaf: Time of preparation -->
<ELEMENT TimOfPreMES10 (#PCDATA)>
<!--Leaf: Interchange control reference -->
<ELEMENT IntConRefMES11 (#PCDATA)>
<!--Leaf: Recipient's reference/password -->
<ELEMENT RecRefMES12 (#PCDATA)>
<!--Leaf: Recipient's reference/password qualifier -->
<ELEMENT RecRefQuaMES13 (#PCDATA)>
<!--Leaf: Application reference -->
<ELEMENT AppRefMES14 (#PCDATA)>
<!--Leaf: Priority -->
<ELEMENT PriMES15 (#PCDATA)>
<!--Leaf: Acknowledgement request -->
<ELEMENT AckReqMES16 (#PCDATA)>
<!--Leaf: Communications agreement id -->
<ELEMENT ComAgrIdMES17 (#PCDATA)>
<!--Leaf: Test indicator -->
<ELEMENT TesIndMES18 (#PCDATA)>
<!--Leaf: Message identification -->
<ELEMENT MesIdeMES19 (#PCDATA)>
<!--Leaf: Message type -->
<ELEMENT MesTypMES20 (#PCDATA)>
<!--Leaf: Common access reference -->
<ELEMENT ComAccRefMES21 (#PCDATA)>
<!--Leaf: Message sequence number -->
<ELEMENT MesSeqNumMES22 (#PCDATA)>

```

```

<!--Leaf: First and last transfer -->
<!ELEMENT FirAndLasTraMES23 (#PCDATA)>
<!--Leaf: Document/reference number -->
<!ELEMENT DocNumHEA5 (#PCDATA)>
<!--Leaf: Goods release date -->
<!ELEMENT GooRelDatHEA176 (#PCDATA)>
<!--Leaf: Name -->
<!ELEMENT NamTRD7 (#PCDATA)>
<!--Leaf: Street and number -->
<!ELEMENT StrAndNumTRD22 (#PCDATA)>
<!--Leaf: Postal code -->
<!ELEMENT PosCodTRD23 (#PCDATA)>
<!--Leaf: City -->
<!ELEMENT CitTRD24 (#PCDATA)>
<!--Leaf: Country code -->
<!ELEMENT CouTRD25 (#PCDATA)>
<!--Leaf: NAD LNG -->
<!ELEMENT NADLNGRD (#PCDATA)>
<!--Leaf: TIN -->
<!ELEMENT TINTRD59 (#PCDATA)>
<!--Leaf: Reference number -->
<!ELEMENT RefNumRES1 (#PCDATA)>

```

6.11. IE28

```

<!-- Node: MESSAGE -->
<!ELEMENT CC028A (SynIdeMES1, SynVerNumMES2, MesSenMES3, SenIdeCodQuaMES4?, MesRecMES6,
RecIdeCodQuaMES7?, DatOfPreMES9, TimOfPreMES10, IntConRefMES11, RecRefMES12?, RecRefQuaMES13?,
AppRefMES14?, PriMES15?, AckReqMES16?, ComAgrIdMES17?, TesIndMES18?, MesIdeMES19, MesTypMES20,
ComAccRefMES21?, MesSeqNumMES22?, FirAndLasTraMES23?, HEAHEA, TRAPRIPC1, CUSOFFDEPEPT)>
<!-- Node: HEADER -->
<!ELEMENT HEAHEA (RefNumHEA4, DocNumHEA5, AccDatHEA158)>
<!-- Node: (PRINCIPAL) TRADER -->
<!ELEMENT TRAPRIPC1 (NamPC17?, StrAndNumPC122?, PosCodPC123?, CitPC124?, CouPC125?, NADLNGPC?,
TINPC159?, HITPC126?)>
<!-- Node: (DEPARTURE) CUSTOMS OFFICE -->
<!ELEMENT CUSOFFDEPEPT (RefNumEPT1)>
<!--Leaf: Syntax identifier -->
<!ELEMENT SynIdeMES1 (#PCDATA)>
<!--Leaf: Syntax version number -->
<!ELEMENT SynVerNumMES2 (#PCDATA)>
<!--Leaf: Message sender -->
<!ELEMENT MesSenMES3 (#PCDATA)>
<!--Leaf: Sender identification code qualifier -->
<!ELEMENT SenIdeCodQuaMES4 (#PCDATA)>
<!--Leaf: Message recipient -->
<!ELEMENT MesRecMES6 (#PCDATA)>
<!--Leaf: Recipient identification code qualifier -->
<!ELEMENT RecIdeCodQuaMES7 (#PCDATA)>
<!--Leaf: Date of preparation -->
<!ELEMENT DatOfPreMES9 (#PCDATA)>
<!--Leaf: Time of preparation -->
<!ELEMENT TimOfPreMES10 (#PCDATA)>
<!--Leaf: Interchange control reference -->
<!ELEMENT IntConRefMES11 (#PCDATA)>
<!--Leaf: Recipient's reference/password -->
<!ELEMENT RecRefMES12 (#PCDATA)>
<!--Leaf: Recipient's reference/password qualifier -->
<!ELEMENT RecRefQuaMES13 (#PCDATA)>
<!--Leaf: Application reference -->
<!ELEMENT AppRefMES14 (#PCDATA)>
<!--Leaf: Priority -->
<!ELEMENT PriMES15 (#PCDATA)>
<!--Leaf: Acknowledgement request -->
<!ELEMENT AckReqMES16 (#PCDATA)>
<!--Leaf: Communications agreement id -->
<!ELEMENT ComAgrIdMES17 (#PCDATA)>
<!--Leaf: Test indicator -->
<!ELEMENT TesIndMES18 (#PCDATA)>

```

```

<!--Leaf: Message identification -->
<ELEMENT MesIdeMES19 (#PCDATA)>
<!--Leaf: Message type -->
<ELEMENT MesTypMES20 (#PCDATA)>
<!--Leaf: Common access reference -->
<ELEMENT ComAccRefMES21 (#PCDATA)>
<!--Leaf: Message sequence number -->
<ELEMENT MesSeqNumMES22 (#PCDATA)>
<!--Leaf: First and last transfer -->
<ELEMENT FirAndLasTraMES23 (#PCDATA)>
<!--Leaf: Reference number -->
<ELEMENT RefNumHEA4 (#PCDATA)>
<!--Leaf: Document/reference number -->
<ELEMENT DocNumHEA5 (#PCDATA)>
<!--Leaf: Acceptance date -->
<ELEMENT AccDatHEA158 (#PCDATA)>
<!--Leaf: Name -->
<ELEMENT NamPC17 (#PCDATA)>
<!--Leaf: Street and number -->
<ELEMENT StrAndNumPC122 (#PCDATA)>
<!--Leaf: Postal code -->
<ELEMENT PosCodPC123 (#PCDATA)>
<!--Leaf: City -->
<ELEMENT CitPC124 (#PCDATA)>
<!--Leaf: Country code -->
<ELEMENT CouPC125 (#PCDATA)>
<!--Leaf: NAD LNG -->
<ELEMENT NADLNGPC (#PCDATA)>
<!--Leaf: TIN -->
<ELEMENT TINPC159 (#PCDATA)>
<!--Leaf: Holder ID TIR -->
<ELEMENT HITPC126 (#PCDATA)>
<!--Leaf: Reference number -->
<ELEMENT RefNumEPT1 (#PCDATA)>

```

6.12. IE29

```

<!-- Node: MESSAGE -->
<ELEMENT CC029B (SynIdeMES1, SynVerNumMES2, MesSenMES3, SenIdeCodQuaMES4?, MesRecMES6,
RecIdeCodQuaMES7?, DatOfPreMES9, TimOfPreMES10, IntConRefMES11, RecRefMES12?, RecRefQuaMES13?,
AppRefMES14?, PriMES15?, AckReqMES16?, ComAgrIdMES17?, TesIndMES18?, MesIdeMES19, MesTypMES20,
ComAccRefMES21?, MesSeqNumMES22?, FirAndLasTraMES23?, HEAHEA, TRAPRIPC1, TRACONCO1?,
TRACONCE1?,
TRAAUTCONTRA?, CUSOFFDEPEPT, CUSOFFTRARNS*, CUSOFFDESEST, CUSOFFRETCOPOCP?,
CONRESERS?, REPREP?,
SEAINFSLI?, GUAGUA+, GOOITEGDS+, ITI*, CARTRA100?, TRACORSEC037?, TRACONSEC029?)>
<!-- Node: HEADER -->
<ELEMENT HEAHEA (RefNumHEA4, DocNumHEA5, TypOfDecHEA24, CouOfDesCodHEA30?,
AgrLocOfGooCodHEA38?,
AgrLocOfGooHEA39?, AgrLocOfGooHEA39LNG?, AutLocOfGooCodHEA41?, PlaOfLoaCodHEA46?,
CouOfDisCodHEA55?, CusSubPlaHEA66?, InlTraModHEA75?, TraModAtBorHEA76?, IdeOfMeaOfTraAtDHEA78?,
IdeOfMeaOfTraAtDHEA78LNG?, NatOfMeaOfTraAtDHEA80?, IdeOfMeaOfTraCroHEA85?,
IdeOfMeaOfTraCroHEA85LNG?, NatOfMeaOfTraCroHEA87?, TypOfMeaOfTraCroHEA88?, ConIndHEA96,
NCTRetCopHEA104, AccDatHEA158, IssDatHEA186, DiaLanIndAtDepHEA254?, NCTSAccDocHEA601LNG,
TotNumOfIteHEA305, TotNumOfPacHEA306?, TotGroMasHEA307, BinItiHEA246, AutIdHEA380?, DecDatHEA383,
DecPlaHEA394, DecPlaHEA394LNG?, SpeCirIndHEA1?, TraChaMetOfPayHEA1?, ComRefNumHEA?, SecHEA358?,
ConRefNumHEA?, CodPIUnHEA357?, CodPIUnHEA357LNG?)>
<!-- Node: (PRINCIPAL) TRADER -->
<ELEMENT TRAPRIPC1 (NamPC17?, StrAndNumPC122?, PosCodPC123?, CitPC124?, CouPC125?, NADLNGPC?,
TINPC159?)>
<!-- Node: (CONSIGNOR) TRADER -->
<ELEMENT TRACONCO1 (NamCO17, StrAndNumCO122, PosCodCO123, CitCO124, CouCO125,
TRACONCO1LNG?,
TINCO159?)>
<!-- Node: (CONSIGNEE) TRADER -->
<ELEMENT TRACONCE1 (NamCE17, StrAndNumCE122, PosCodCE123, CitCE124, CouCE125, NADLNGCE?,
TINCE159?)>
<!-- Node: (AUTHORISED CONSIGNEE) TRADER -->
<ELEMENT TRAAUTCONTRA (TINTRA59)>

```



```
<!-- Node: (DEPARTURE) CUSTOMS OFFICE -->
<!ELEMENT CUSOFFDEPEPT (RefNumEPT1)>
<!-- Node: (TRANSIT) CUSTOMS OFFICE -->
<!ELEMENT CUSOFFTRARNS (RefNumRNS1, ArrTimTRACUS085?)>
<!-- Node: (DESTINATION) CUSTOMS OFFICE -->
<!ELEMENT CUSOFFDESEST (RefNumEST1)>
<!-- Node: (RETURN COPIES) CUSTOMS OFFICE -->
<!ELEMENT CUSOFFRETCOPOCP (RefNumOCP1, CusOffNamOCP2, StrAndNumOCP3, CouOCP4, PosCodOCP6,
CitOCP7, NADLNGOCP?)>
<!-- Node: CONTROL RESULT -->
<!ELEMENT CONRESERS (ConDatERS14, ConResCodERS16, ConByERS18, ConByERS18LNG?, DatLimERS69)>
<!-- Node: REPRESENTATIVE -->
<!ELEMENT REPREP (NamREP5, RepCapREP18?, RepCapREP18LNG?)>
<!-- Node: SEALS INFO -->
<!ELEMENT SEAINFSLI (SeaNumSLI2, SEAIDSID+)>
<!-- Node: GUARANTEE -->
<!ELEMENT GUAGUA (GuaTypGUA1, GUAREFREF*)>
<!-- Node: GOODS ITEM -->
<!ELEMENT GOOITEGDS (IteNumGDS7, ComCodTarCodGDS10?, DecTypGDS15?, GooDesGDS23,
GooDesGDS23LNG?,
GroMasGDS46?, NetMasGDS48?, CouOfDisGDS58?, CouOfDesGDS59?, MetOfPayGDI12?, ComRefNumGIM1?,
UNDanGooCodGDI1?, PREADMREFAR2*, PRODOCDC2*, SPEMENMT2*, TRACONCO2?, TRACONCE2?,
CONNR2*,
PACGS2+, SGICODSD2*, TRACORSECGOO021?, TRACONSECGOO013?)>
<!-- Node: ITINERARY -->
<!ELEMENT ITI (CouOfRouCodITI1)>
<!-- Node: (CARRIER) TRADER -->
<!ELEMENT CARTRA100 (NamCARTRA121, StrAndNumCARTRA254, PosCodCARTRA121, CitCARTRA789,
CouCodCARTRA587, NADCARTRA121?, TINCARTRA254?)>
<!-- Node: (CONSIGNOR-SECURITY) TRADER -->
<!ELEMENT TRACORSEC037 (NamTRACORSEC041, StrNumTRACORSEC043, PosCodTRACORSEC042,
CitTRACORSEC038,
CouCodTRACORSEC039, TRACORSEC037LNG?, TINTRACORSEC044?)>
<!-- Node: (CONSIGNEE-SECURITY) TRADER -->
<!ELEMENT TRACONSEC029 (NameTRACONSEC033, StrNumTRACONSEC035, PosCodTRACONSEC034,
CitTRACONSEC030, CouCodTRACONSEC031, TRACONSEC029LNG?, TINTRACONSEC036?)>
<!-- Node: SEALS ID -->
<!ELEMENT SEAIDSID (SealdeSID1, SealdeSID1LNG?)>
<!-- Node: GUARANTEE REFERENCE -->
<!ELEMENT GUAREFREF (GuaRefNumGRNREF1?, OthGuaRefREF4?, AccCodREF6?, VALLIMECVLE?,
VALLIMNONECLIM*)>
<!-- Node: PREVIOUS ADMINISTRATIVE REFERENCES -->
<!ELEMENT PREADMREFAR2 (PreDocTypAR21, PreDocRefAR26, PreDocRefLNG?, ComOfInfAR29?,
ComOfInfAR29LNG?)>
<!-- Node: PRODUCED DOCUMENTS/CERTIFICATES -->
<!ELEMENT PRODOCDC2 (DocTypDC21?, DocRefDC23?, DocRefDCLNG?, ComOfInfDC25?, ComOfInfDC25LNG?)>
<!-- Node: SPECIAL MENTIONS -->
<!ELEMENT SPEMENMT2 (AddInfMT21?, AddInfMT21LNG?, AddInfCodMT23?, ExpFroECMT24?,
ExpFroCouMT25?)>
<!-- Node: (CONSIGNOR) TRADER -->
<!ELEMENT TRACONCO2 (NamCO27, StrAndNumCO222, PosCodCO223, CitCO224, CouCO225, NADLNGGTCO?,
TINCO259?)>
<!-- Node: (CONSIGNEE) TRADER -->
<!ELEMENT TRACONCE2 (NamCE27, StrAndNumCE222, PosCodCE223, CitCE224, CouCE225, NADLNGGICE?,
TINCE259?)>
<!-- Node: CONTAINERS -->
<!ELEMENT CONNR2 (ConNumNR21)>
<!-- Node: PACKAGES -->
<!ELEMENT PACGS2 (MarNumOfPacGS21?, MarNumOfPacGS21LNG?, KinOfPacGS23, NumOfPacGS24?,
NumOfPieGS25?)>
<!-- Node: SGI CODES -->
<!ELEMENT SGICODSD2 (SenGooCodSD22?, SenQuaSD23)>
<!-- Node: (CONSIGNOR-SECURITY) TRADER -->
<!ELEMENT TRACORSECGOO021 (NamTRACORSECGOO025, StrNumTRACORSECGOO027,
PosCodTRACORSECGOO026,
CitTRACORSECGOO022, CouCodTRACORSECGOO023, TRACORSECGOO021LNG?,
TINTRACORSECGOO028?)>
<!-- Node: (CONSIGNEE-SECURITY) TRADER -->
<!ELEMENT TRACONSECGOO013 (NamTRACONSECGOO017, StrNumTRACONSECGOO019,
PosCodTRACONSECGOO018,
```

```
CityTRACONSECGOO014, CouCodTRACONSECGOO015, TRACONSECGOO013LNG?,
TINTRACONSECGOO020?>
<!-- Node: VALIDITY LIMITATION EC -->
<!ELEMENT VALLIMECVLE (NotValForECVLE1)>
<!-- Node: VALIDITY LIMITATION NON EC -->
<!ELEMENT VALLIMNONECLIM (NotValForOthConPLIM2)>
<!--Leaf: Syntax identifier -->
<!ELEMENT SynIdeMES1 (#PCDATA)>
<!--Leaf: Syntax version number -->
<!ELEMENT SynVerNumMES2 (#PCDATA)>
<!--Leaf: Message sender -->
<!ELEMENT MesSenMES3 (#PCDATA)>
<!--Leaf: Sender identification code qualifier -->
<!ELEMENT SenIdeCodQuaMES4 (#PCDATA)>
<!--Leaf: Message recipient -->
<!ELEMENT MesRecMES6 (#PCDATA)>
<!--Leaf: Recipient identification code qualifier -->
<!ELEMENT RecldeCodQuaMES7 (#PCDATA)>
<!--Leaf: Date of preparation -->
<!ELEMENT DatOfPreMES9 (#PCDATA)>
<!--Leaf: Time of preparation -->
<!ELEMENT TimOfPreMES10 (#PCDATA)>
<!--Leaf: Interchange control reference -->
<!ELEMENT IntConRefMES11 (#PCDATA)>
<!--Leaf: Recipient's reference/password -->
<!ELEMENT RecRefMES12 (#PCDATA)>
<!--Leaf: Recipient's reference/password qualifier -->
<!ELEMENT RecRefQuaMES13 (#PCDATA)>
<!--Leaf: Application reference -->
<!ELEMENT AppRefMES14 (#PCDATA)>
<!--Leaf: Priority -->
<!ELEMENT PriMES15 (#PCDATA)>
<!--Leaf: Acknowledgement request -->
<!ELEMENT AckReqMES16 (#PCDATA)>
<!--Leaf: Communications agreement id -->
<!ELEMENT ComAgrIdMES17 (#PCDATA)>
<!--Leaf: Test indicator -->
<!ELEMENT TesIndMES18 (#PCDATA)>
<!--Leaf: Message identification -->
<!ELEMENT MesIdeMES19 (#PCDATA)>
<!--Leaf: Message type -->
<!ELEMENT MesTypMES20 (#PCDATA)>
<!--Leaf: Common access reference -->
<!ELEMENT ComAccRefMES21 (#PCDATA)>
<!--Leaf: Message sequence number -->
<!ELEMENT MesSeqNumMES22 (#PCDATA)>
<!--Leaf: First and last transfer -->
<!ELEMENT FirAndLasTraMES23 (#PCDATA)>
<!--Leaf: Reference number -->
<!ELEMENT RefNumHEA4 (#PCDATA)>
<!--Leaf: Document/reference number -->
<!ELEMENT DocNumHEA5 (#PCDATA)>
<!--Leaf: Type of declaration -->
<!ELEMENT TypOfDecHEA24 (#PCDATA)>
<!--Leaf: Country of destination code -->
<!ELEMENT CouOfDesCodHEA30 (#PCDATA)>
<!--Leaf: Agreed location of goods, code -->
<!ELEMENT AgrLocOfGooCodHEA38 (#PCDATA)>
<!--Leaf: Agreed location of goods -->
<!ELEMENT AgrLocOfGooHEA39 (#PCDATA)>
<!--Leaf: Agreed location of goods LNG -->
<!ELEMENT AgrLocOfGooHEA39LNG (#PCDATA)>
<!--Leaf: Authorised location of goods, code -->
<!ELEMENT AutLocOfGooCodHEA41 (#PCDATA)>
<!--Leaf: Place of loading, code -->
<!ELEMENT PlaOfLoaCodHEA46 (#PCDATA)>
<!--Leaf: Country of dispatch/export code -->
<!ELEMENT CouOfDisCodHEA55 (#PCDATA)>
<!--Leaf: Customs sub place -->
<!ELEMENT CusSubPlaHEA66 (#PCDATA)>
```

```
<!--Leaf: Inland transport mode -->
<!ELEMENT InlTraModHEA75 (#PCDATA)>
<!--Leaf: Transport mode at border -->
<!ELEMENT TraModAtBorHEA76 (#PCDATA)>
<!--Leaf: Identity of means of transport at departure (exp/trans) -->
<!ELEMENT IdeOfMeaOfTraAtDHEA78 (#PCDATA)>
<!--Leaf: Identity of means of transport at departure LNG -->
<!ELEMENT IdeOfMeaOfTraAtDHEA78LNG (#PCDATA)>
<!--Leaf: Nationality of means of transport at departure -->
<!ELEMENT NatOfMeaOfTraAtDHEA80 (#PCDATA)>
<!--Leaf: Identity of means of transport crossing border -->
<!ELEMENT IdeOfMeaOfTraCroHEA85 (#PCDATA)>
<!--Leaf: Identity of means of transport crossing border LNG -->
<!ELEMENT IdeOfMeaOfTraCroHEA85LNG (#PCDATA)>
<!--Leaf: Nationality of means of transport crossing border -->
<!ELEMENT NatOfMeaOfTraCroHEA87 (#PCDATA)>
<!--Leaf: Type of means of transport crossing border -->
<!ELEMENT TypOfMeaOfTraCroHEA88 (#PCDATA)>
<!--Leaf: Containerised indicator -->
<!ELEMENT ConIndHEA96 (#PCDATA)>
<!--Leaf: NCTS return copy -->
<!ELEMENT NCTRetCopHEA104 (#PCDATA)>
<!--Leaf: Acceptance date -->
<!ELEMENT AccDatHEA158 (#PCDATA)>
<!--Leaf: Issuing date -->
<!ELEMENT IssDatHEA186 (#PCDATA)>
<!--Leaf: Dialog language indicator at departure -->
<!ELEMENT DiaLanIndAtDepHEA254 (#PCDATA)>
<!--Leaf: NCTS accompanying document language code -->
<!ELEMENT NCTSAccDocHEA601LNG (#PCDATA)>
<!--Leaf: Total number of items -->
<!ELEMENT TotNumOfIteHEA305 (#PCDATA)>
<!--Leaf: Total number of packages -->
<!ELEMENT TotNumOfPacHEA306 (#PCDATA)>
<!--Leaf: Total gross mass -->
<!ELEMENT TotGroMasHEA307 (#PCDATA)>
<!--Leaf: Binding itinerary -->
<!ELEMENT BinItiHEA246 (#PCDATA)>
<!--Leaf: Authorisation id -->
<!ELEMENT AutIdHEA380 (#PCDATA)>
<!--Leaf: Declaration date -->
<!ELEMENT DecDatHEA383 (#PCDATA)>
<!--Leaf: Declaration place -->
<!ELEMENT DecPlaHEA394 (#PCDATA)>
<!--Leaf: Declaration place LNG -->
<!ELEMENT DecPlaHEA394LNG (#PCDATA)>
<!--Leaf: Specific Circumstance Indicator -->
<!ELEMENT SpeCirIndHEA1 (#PCDATA)>
<!--Leaf: Transport charges/ Method of Payment -->
<!ELEMENT TraChaMetOfPayHEA1 (#PCDATA)>
<!--Leaf: Commercial Reference Number -->
<!ELEMENT ComRefNumHEA (#PCDATA)>
<!--Leaf: Security -->
<!ELEMENT SecHEA358 (#PCDATA)>
<!--Leaf: Conveyance reference number -->
<!ELEMENT ConRefNumHEA (#PCDATA)>
<!--Leaf: Place of unloading, code -->
<!ELEMENT CodPIUnHEA357 (#PCDATA)>
<!--Leaf: Place of unloading LNG -->
<!ELEMENT CodPIUnHEA357LNG (#PCDATA)>
<!--Leaf: Name -->
<!ELEMENT NamPC17 (#PCDATA)>
<!--Leaf: Street and number -->
<!ELEMENT StrAndNumPC122 (#PCDATA)>
<!--Leaf: Postal code -->
<!ELEMENT PosCodPC123 (#PCDATA)>
<!--Leaf: City -->
<!ELEMENT CitPC124 (#PCDATA)>
<!--Leaf: Country code -->
<!ELEMENT CouPC125 (#PCDATA)>
```

```
<!--Leaf: NAD LNG -->
<ELEMENT NADLNGPC (#PCDATA)>
<!--Leaf: TIN -->
<ELEMENT TINPC159 (#PCDATA)>
<!--Leaf: Name -->
<ELEMENT NamCO17 (#PCDATA)>
<!--Leaf: Street and number -->
<ELEMENT StrAndNumCO122 (#PCDATA)>
<!--Leaf: Postal code -->
<ELEMENT PosCodCO123 (#PCDATA)>
<!--Leaf: City -->
<ELEMENT CitCO124 (#PCDATA)>
<!--Leaf: Country code -->
<ELEMENT CouCO125 (#PCDATA)>
<!--Leaf: NAD LNG -->
<ELEMENT TRACONCO1LNG (#PCDATA)>
<!--Leaf: TIN -->
<ELEMENT TINCO159 (#PCDATA)>
<!--Leaf: Name -->
<ELEMENT NamCE17 (#PCDATA)>
<!--Leaf: Street and number -->
<ELEMENT StrAndNumCE122 (#PCDATA)>
<!--Leaf: Postal code -->
<ELEMENT PosCodCE123 (#PCDATA)>
<!--Leaf: City -->
<ELEMENT CitCE124 (#PCDATA)>
<!--Leaf: Country code -->
<ELEMENT CouCE125 (#PCDATA)>
<!--Leaf: NAD LNG -->
<ELEMENT NADLNGCE (#PCDATA)>
<!--Leaf: TIN -->
<ELEMENT TINCE159 (#PCDATA)>
<!--Leaf: TIN -->
<ELEMENT TINTRA59 (#PCDATA)>
<!--Leaf: Reference number -->
<ELEMENT RefNumEPT1 (#PCDATA)>
<!--Leaf: Reference number -->
<ELEMENT RefNumRNS1 (#PCDATA)>
<!--Leaf: Arrival Time -->
<ELEMENT ArrTimTRACUS085 (#PCDATA)>
<!--Leaf: Reference number -->
<ELEMENT RefNumEST1 (#PCDATA)>
<!--Leaf: Reference number -->
<ELEMENT RefNumOCP1 (#PCDATA)>
<!--Leaf: Customs office name -->
<ELEMENT CusOffNamOCP2 (#PCDATA)>
<!--Leaf: Street and number -->
<ELEMENT StrAndNumOCP3 (#PCDATA)>
<!--Leaf: Country code -->
<ELEMENT CouOCP4 (#PCDATA)>
<!--Leaf: Postal code -->
<ELEMENT PosCodOCP6 (#PCDATA)>
<!--Leaf: City -->
<ELEMENT CitOCP7 (#PCDATA)>
<!--Leaf: NAD LNG -->
<ELEMENT NADLNGOCP (#PCDATA)>
<!--Leaf: Control date -->
<ELEMENT ConDatERS14 (#PCDATA)>
<!--Leaf: Control result code -->
<ELEMENT ConResCodERS16 (#PCDATA)>
<!--Leaf: Controlled by -->
<ELEMENT ConByERS18 (#PCDATA)>
<!--Leaf: Controlled by LNG -->
<ELEMENT ConByERS18LNG (#PCDATA)>
<!--Leaf: Date limit -->
<ELEMENT DatLimERS69 (#PCDATA)>
<!--Leaf: Name -->
<ELEMENT NamREP5 (#PCDATA)>
<!--Leaf: Representative capacity -->
<ELEMENT RepCapREP18 (#PCDATA)>
```

```
<!--Leaf: Representative capacity LNG -->
<!ELEMENT RepCapREP18LNG (#PCDATA)>
<!--Leaf: Seals number -->
<!ELEMENT SeaNumSLI2 (#PCDATA)>
<!--Leaf: Seals identity -->
<!ELEMENT SealdeSID1 (#PCDATA)>
<!--Leaf: Seals identity LNG -->
<!ELEMENT SealdeSID1LNG (#PCDATA)>
<!--Leaf: Guarantee type -->
<!ELEMENT GuaTypGUA1 (#PCDATA)>
<!--Leaf: Guarantee reference number (GRN) -->
<!ELEMENT GuaRefNumGRNREF1 (#PCDATA)>
<!--Leaf: Other guarantee reference -->
<!ELEMENT OthGuaRefREF4 (#PCDATA)>
<!--Leaf: Access code -->
<!ELEMENT AccCodREF6 (#PCDATA)>
<!--Leaf: Not valid for EC -->
<!ELEMENT NotValForECVLE1 (#PCDATA)>
<!--Leaf: Not valid for other contracting parties -->
<!ELEMENT NotValForOthConPLIM2 (#PCDATA)>
<!--Leaf: Item number -->
<!ELEMENT IteNumGDS7 (#PCDATA)>
<!--Leaf: Commodity code -->
<!ELEMENT ComCodTarCodGDS10 (#PCDATA)>
<!--Leaf: Type of declaration -->
<!ELEMENT DecTypGDS15 (#PCDATA)>
<!--Leaf: Goods description -->
<!ELEMENT GooDesGDS23 (#PCDATA)>
<!--Leaf: Goods description LNG -->
<!ELEMENT GooDesGDS23LNG (#PCDATA)>
<!--Leaf: Gross mass -->
<!ELEMENT GroMasGDS46 (#PCDATA)>
<!--Leaf: Net mass -->
<!ELEMENT NetMasGDS48 (#PCDATA)>
<!--Leaf: Country of dispatch/export code -->
<!ELEMENT CouOfDisGDS58 (#PCDATA)>
<!--Leaf: Country of destination code -->
<!ELEMENT CouOfDesGDS59 (#PCDATA)>
<!--Leaf: Transport charges/ Method of Payment -->
<!ELEMENT MetOfPayGDI12 (#PCDATA)>
<!--Leaf: Commercial Reference Number -->
<!ELEMENT ComRefNumGIM1 (#PCDATA)>
<!--Leaf: UN dangerous goods code -->
<!ELEMENT UNDanGooCodGDI1 (#PCDATA)>
<!--Leaf: Previous document type -->
<!ELEMENT PreDocTypAR21 (#PCDATA)>
<!--Leaf: Previous document reference -->
<!ELEMENT PreDocRefAR26 (#PCDATA)>
<!--Leaf: Previous document reference LNG -->
<!ELEMENT PreDocRefLNG (#PCDATA)>
<!--Leaf: Complement of information -->
<!ELEMENT ComOfInfAR29 (#PCDATA)>
<!--Leaf: Complement of information LNG -->
<!ELEMENT ComOfInfAR29LNG (#PCDATA)>
<!--Leaf: Document type -->
<!ELEMENT DocTypDC21 (#PCDATA)>
<!--Leaf: Document reference -->
<!ELEMENT DocRefDC23 (#PCDATA)>
<!--Leaf: Document reference LNG -->
<!ELEMENT DocRefDCLNG (#PCDATA)>
<!--Leaf: Complement of information -->
<!ELEMENT ComOfInfDC25 (#PCDATA)>
<!--Leaf: Complement of information LNG -->
<!ELEMENT ComOfInfDC25LNG (#PCDATA)>
<!--Leaf: Additional information -->
<!ELEMENT AddInfMT21 (#PCDATA)>
<!--Leaf: Additional information LNG -->
<!ELEMENT AddInfMT21LNG (#PCDATA)>
<!--Leaf: Additional information coded -->
<!ELEMENT AddInfCodMT23 (#PCDATA)>
```

```
<!--Leaf: Export from EC -->
<ELEMENT ExpFroECMT24 (#PCDATA)>
<!--Leaf: Export from country -->
<ELEMENT ExpFroCouMT25 (#PCDATA)>
<!--Leaf: Name -->
<ELEMENT NamCO27 (#PCDATA)>
<!--Leaf: Street and number -->
<ELEMENT StrAndNumCO222 (#PCDATA)>
<!--Leaf: Postal code -->
<ELEMENT PosCodCO223 (#PCDATA)>
<!--Leaf: City -->
<ELEMENT CitCO224 (#PCDATA)>
<!--Leaf: Country code -->
<ELEMENT CouCO225 (#PCDATA)>
<!--Leaf: NAD LNG -->
<ELEMENT NADLNGGTCO (#PCDATA)>
<!--Leaf: TIN -->
<ELEMENT TINCO259 (#PCDATA)>
<!--Leaf: Name -->
<ELEMENT NamCE27 (#PCDATA)>
<!--Leaf: Street and number -->
<ELEMENT StrAndNumCE222 (#PCDATA)>
<!--Leaf: Postal code -->
<ELEMENT PosCodCE223 (#PCDATA)>
<!--Leaf: City -->
<ELEMENT CitCE224 (#PCDATA)>
<!--Leaf: Country code -->
<ELEMENT CouCE225 (#PCDATA)>
<!--Leaf: NAD LNG -->
<ELEMENT NADLNGGICE (#PCDATA)>
<!--Leaf: TIN -->
<ELEMENT TINCE259 (#PCDATA)>
<!--Leaf: Container number -->
<ELEMENT ConNumNR21 (#PCDATA)>
<!--Leaf: Marks & numbers of packages -->
<ELEMENT MarNumOfPacGS21 (#PCDATA)>
<!--Leaf: Marks & numbers of packages LNG -->
<ELEMENT MarNumOfPacGS21LNG (#PCDATA)>
<!--Leaf: Kind of packages -->
<ELEMENT KinOfPacGS23 (#PCDATA)>
<!--Leaf: Number of packages -->
<ELEMENT NumOfPacGS24 (#PCDATA)>
<!--Leaf: Number of pieces -->
<ELEMENT NumOfPieGS25 (#PCDATA)>
<!--Leaf: Sensitive goods code -->
<ELEMENT SenGooCodSD22 (#PCDATA)>
<!--Leaf: Sensitive quantity -->
<ELEMENT SenQuaSD23 (#PCDATA)>
<!--Leaf: Name -->
<ELEMENT NamTRACORSECGOO025 (#PCDATA)>
<!--Leaf: Street and number -->
<ELEMENT StrNumTRACORSECGOO027 (#PCDATA)>
<!--Leaf: Postal code -->
<ELEMENT PosCodTRACORSECGOO026 (#PCDATA)>
<!--Leaf: City -->
<ELEMENT CitTRACORSECGOO022 (#PCDATA)>
<!--Leaf: Country code -->
<ELEMENT CouCodTRACORSECGOO023 (#PCDATA)>
<!--Leaf: NAD LNG -->
<ELEMENT TRACORSECGOO021LNG (#PCDATA)>
<!--Leaf: TIN -->
<ELEMENT TINTRACORSECGOO028 (#PCDATA)>
<!--Leaf: Name -->
<ELEMENT NamTRACONSECGOO017 (#PCDATA)>
<!--Leaf: Street and number -->
<ELEMENT StrNumTRACONSECGOO019 (#PCDATA)>
<!--Leaf: Postal code -->
<ELEMENT PosCodTRACONSECGOO018 (#PCDATA)>
<!--Leaf: City -->
<ELEMENT CityTRACONSECGOO014 (#PCDATA)>
```

```

<!--Leaf: Country code -->
<!ELEMENT CouCodTRACONSECGOO015 (#PCDATA)>
<!--Leaf: NAD LNG -->
<!ELEMENT TRACONSECGOO013LNG (#PCDATA)>
<!--Leaf: TIN -->
<!ELEMENT TINTRACONSECGOO020 (#PCDATA)>
<!--Leaf: Country of routing code -->
<!ELEMENT CouOfRouCodITI1 (#PCDATA)>
<!--Leaf: Name -->
<!ELEMENT NamCARTRA121 (#PCDATA)>
<!--Leaf: Street and number -->
<!ELEMENT StrAndNumCARTRA254 (#PCDATA)>
<!--Leaf: Postal code -->
<!ELEMENT PosCodCARTRA121 (#PCDATA)>
<!--Leaf: City -->
<!ELEMENT CitCARTRA789 (#PCDATA)>
<!--Leaf: Country code -->
<!ELEMENT CouCodCARTRA587 (#PCDATA)>
<!--Leaf: NAD LNG -->
<!ELEMENT NADCARTRA121 (#PCDATA)>
<!--Leaf: TIN -->
<!ELEMENT TINCARTRA254 (#PCDATA)>
<!--Leaf: Name -->
<!ELEMENT NamTRACORSEC041 (#PCDATA)>
<!--Leaf: Street and number -->
<!ELEMENT StrNumTRACORSEC043 (#PCDATA)>
<!--Leaf: Postal code -->
<!ELEMENT PosCodTRACORSEC042 (#PCDATA)>
<!--Leaf: City -->
<!ELEMENT CitTRACORSEC038 (#PCDATA)>
<!--Leaf: Country code -->
<!ELEMENT CouCodTRACORSEC039 (#PCDATA)>
<!--Leaf: NAD LNG -->
<!ELEMENT TRACORSEC037LNG (#PCDATA)>
<!--Leaf: TIN -->
<!ELEMENT TINTRACORSEC044 (#PCDATA)>
<!--Leaf: Name -->
<!ELEMENT NameTRACONSEC033 (#PCDATA)>
<!--Leaf: Street and number -->
<!ELEMENT StrNumTRACONSEC035 (#PCDATA)>
<!--Leaf: Postal code -->
<!ELEMENT PosCodTRACONSEC034 (#PCDATA)>
<!--Leaf: City -->
<!ELEMENT CitTRACONSEC030 (#PCDATA)>
<!--Leaf: Country code -->
<!ELEMENT CouCodTRACONSEC031 (#PCDATA)>
<!--Leaf: NAD LNG -->
<!ELEMENT TRACONSEC029LNG (#PCDATA)>
<!--Leaf: TIN -->
<!ELEMENT TINTRACONSEC036 (#PCDATA)>

```

6.13. IE34

```

<!-- Node: MESSAGE -->
<!ELEMENT CD034A (SynIdeMES1, SynVerNumMES2, MesSenMES3, SenIdeCodQuaMES4?, MesRecMES6,
RecldeCodQuaMES7?, DatOfPreMES9, TimOfPreMES10, IntConRefMES11, RecRefMES12?, RecRefQuaMES13?,
AppRefMES14?, PriMES15?, AckReqMES16?, ComAgrIdMES17?, TesIndMES18?, MesIdeMES19, MesTypMES20,
ComAccRefMES21?, TRAPRIRC1?, COUGRT?, CUSOFFREQ?, AUTFORGUASIM?, CUSOFFRECRCV?,
GUAREF2+)>
<!-- Node: (REQUESTER PRINCIPAL) TRADER -->
<!ELEMENT TRAPRIRC1 (TINRC159)>
<!-- Node: (GUARANTEE) COUNTRY -->
<!ELEMENT COUGRT (CouCodGRT764)>
<!-- Node: (REQUESTER) CUSTOMS OFFICE -->
<!ELEMENT CUSOFFREQ (RefNumEPR1)>
<!-- Node: (GUARANTEE SIMPLIFICATION) CUSTOMS OFFICE -->
<!ELEMENT AUTFORGUASIM (RefNumSIM1)>
<!-- Node: (RECOVERY) CUSTOMS OFFICE -->
<!ELEMENT CUSOFFRECRCV (RefNumRCV1)>

```

```
<!-- Node: GUARANTEE REFERENCE -->
<ELEMENT GUAREF2 (GuaRefNumGRNREF21, GUAQUE, TRAPRIOTG?, ACCDOC728?)>
<!-- Node: GUARANTEE QUERY -->
<ELEMENT GUAQUE (QueIdeQUE1, PerFroQUE2?, PerToDatQUE3?)>
<!-- Node: (OWNER PRINCIPAL) TRADER -->
<ELEMENT TRAPRIOTG (TINOTG59)>
<!-- Node: ACCESS CODE -->
<ELEMENT ACCDOC728 (AccCodCOD729)>
<!--Leaf: Syntax identifier -->
<ELEMENT SynIdeMES1 (#PCDATA)>
<!--Leaf: Syntax version number -->
<ELEMENT SynVerNumMES2 (#PCDATA)>
<!--Leaf: Message sender -->
<ELEMENT MesSenMES3 (#PCDATA)>
<!--Leaf: Sender identification code qualifier -->
<ELEMENT SenIdeCodQuaMES4 (#PCDATA)>
<!--Leaf: Message recipient -->
<ELEMENT MesRecMES6 (#PCDATA)>
<!--Leaf: Recipient identification code qualifier -->
<ELEMENT RecldeCodQuaMES7 (#PCDATA)>
<!--Leaf: Date of preparation -->
<ELEMENT DatOfPreMES9 (#PCDATA)>
<!--Leaf: Time of preparation -->
<ELEMENT TimOfPreMES10 (#PCDATA)>
<!--Leaf: Interchange control reference -->
<ELEMENT IntConRefMES11 (#PCDATA)>
<!--Leaf: Recipient's reference/password -->
<ELEMENT RecRefMES12 (#PCDATA)>
<!--Leaf: Recipient's reference/password qualifier -->
<ELEMENT RecRefQuaMES13 (#PCDATA)>
<!--Leaf: Application reference -->
<ELEMENT AppRefMES14 (#PCDATA)>
<!--Leaf: Priority -->
<ELEMENT PriMES15 (#PCDATA)>
<!--Leaf: Acknowledgement request -->
<ELEMENT AckReqMES16 (#PCDATA)>
<!--Leaf: Communications agreement id -->
<ELEMENT ComAgrIdMES17 (#PCDATA)>
<!--Leaf: Test indicator -->
<ELEMENT TesIndMES18 (#PCDATA)>
<!--Leaf: Message identification -->
<ELEMENT MesIdeMES19 (#PCDATA)>
<!--Leaf: Message type -->
<ELEMENT MesTypMES20 (#PCDATA)>
<!--Leaf: Common access reference -->
<ELEMENT ComAccRefMES21 (#PCDATA)>
<!--Leaf: TIN -->
<ELEMENT TINRC159 (#PCDATA)>
<!--Leaf: Country code -->
<ELEMENT CouCodGRT764 (#PCDATA)>
<!--Leaf: Reference number -->
<ELEMENT RefNumEPR1 (#PCDATA)>
<!--Leaf: Reference number -->
<ELEMENT RefNumSIM1 (#PCDATA)>
<!--Leaf: Reference number -->
<ELEMENT RefNumRCV1 (#PCDATA)>
<!--Leaf: Guarantee reference number (GRN) -->
<ELEMENT GuaRefNumGRNREF21 (#PCDATA)>
<!--Leaf: Query identifier -->
<ELEMENT QueIdeQUE1 (#PCDATA)>
<!--Leaf: Period from date -->
<ELEMENT PerFroQUE2 (#PCDATA)>
<!--Leaf: Period to date -->
<ELEMENT PerToDatQUE3 (#PCDATA)>
<!--Leaf: TIN -->
<ELEMENT TINOTG59 (#PCDATA)>
<!--Leaf: Access code -->
<ELEMENT AccCodCOD729 (#PCDATA)>
```

6.14. IE37

```

<!-- Node: MESSAGE -->
<!ELEMENT CD037A (SynIdeMES1, SynVerNumMES2, MesSenMES3, SenIdeCodQuaMES4?, MesRecMES6,
RecldeCodQuaMES7?, DatOfPreMES9, TimOfPreMES10, IntConRefMES11, RecRefMES12?, RecRefQuaMES13?,
AppRefMES14?, PriMES15?, AckReqMES16?, ComAgrIdMES17?, TesIndMES18?, MesIdeMES19, MesTypMES20,
ComAccRefMES21?, TRAPRIRC1?, CUSTOFFGUARNT, CUSOFFREQ?, AUTFORGUASIM?, CUSOFFRECRCV?,
GUAREF2+)>
<!-- Node: (REQUESTER PRINCIPAL) TRADER -->
<!ELEMENT TRAPRIRC1 (TINRC159)>
<!-- Node: (GUARANTEE) CUSTOMS OFFICE -->
<!ELEMENT CUSTOFFGUARNT (RefNumRNT1)>
<!-- Node: (REQUESTER) CUSTOMS OFFICE -->
<!ELEMENT CUSOFFREQ (RefNumEPR1)>
<!-- Node: (GUARANTEE SIMPLIFICATION) CUSTOMS OFFICE -->
<!ELEMENT AUTFORGUASIM (RefNumSIM1)>
<!-- Node: (RECOVERY) CUSTOMS OFFICE -->
<!ELEMENT CUSOFFRECRCV (RefNumRCV1)>
<!-- Node: GUARANTEE REFERENCE -->
<!ELEMENT GUAREF2 (GuaRefNumGRNREF21, AccDatREF24, GuaTypREF22, GuaMonCodREF23, GUAQUE,
TRAPRIOTG?, USAUSA*, EXPEXP?, GUARNR?, COMGUACMP?, INDGUABYGNR?, INDGUAVOU?)>
<!-- Node: GUARANTEE QUERY -->
<!ELEMENT GUAQUE (QueldeQUE1, PerFroQUE2?, PerToDatQUE3?)>
<!-- Node: (OWNER PRINCIPAL) TRADER -->
<!ELEMENT TRAPRIOTG (NamOTG7, StrAndNumOTG22, PosCodOTG23, CitOTG24, CouOTG25, NADLNGOTG?,
TINOTG59)>
<!-- Node: USAGE -->
<!ELEMENT USAUSA (DocNumUSA1, CovAmoUSA2, CurUSA3, LocDatUSA4, ArrDatUSA5?, DatOfRelUSA6?)>
<!-- Node: EXPOSURE -->
<!ELEMENT EXPEXP (ExpEXP1, ExpCouEXP2, BalEXP3?, CurEXP4)>
<!-- Node: GUARANTOR -->
<!ELEMENT GUARNR (NamRNR735, StrAndNumRNR736, PosCodRNR737, CitRNR738, CouRNR745,
NADLNGGGR?,
ConPerRNR739?, PhoNumRNR740?, FaxNumRNR741?, TelNumRNR742?, MaiAddRNR743?, LanCodRNR744?,
TINRNR746?, GUAOTHADD*)>
<!-- Node: COMPREHENSIVE GUARANTEE -->
<!ELEMENT COMGUACMP (RefAmoCMP11?, PerOfRefAmoCMP12?, GuaAmoCMP13?, CurCMP14,
NumOfCerCMP15,
ValDatCMP16, InvDatCMP17?, InvReaCodCMP18?, InvReaCMP19?, InvReaCMP19LNG?, LiaLibDatCMP21?,
LimValCMP22, ResUseCMP23)>
<!-- Node: INDIVIDUAL GUARANTEE BY GUARANTOR -->
<!ELEMENT INDGUABYGNR (GuaAmoGNR11, CurGNR12, CUSTOFFDEPEPT2, CUSTOFFDESEST2,
VALLIMECVLD?)>
<!-- Node: INDIVIDUAL GUARANTEE VOUCHER -->
<!ELEMENT INDGUAVOU (DatOfIssVOU745, ExpDatVOU746, HarCopGivToPriVOU747, LimValVOU748,
TIRCarVOU749, VouAmoVOU750?, CurVOU751?)>
<!-- Node: GUARANTOR OTHER ADDRESSES -->
<!ELEMENT GUAOTHADD (AddTypADD11, NamADD12, StrAndNumADD13, PosCodADD22, CitADD15, CouADD14,
NADLNGGOA?, ConPerADD16?, PhoNumADD17?, FaxNumADD18?, TelNumADD19?, MaiAddADD20?,
LanCodADD21?)>
<!-- Node: (DEPARTURE) CUSTOMS OFFICE -->
<!ELEMENT CUSTOFFDEPEPT2 (RefNumEPT22)>
<!-- Node: (DESTINATION) CUSTOMS OFFICE -->
<!ELEMENT CUSTOFFDESEST2 (RefNumEST22)>
<!-- Node: VALIDITY LIMITATION EC -->
<!ELEMENT VALLIMECVLD (NotValForECVLD1)>
<!--Leaf: Syntax identifier -->
<!ELEMENT SynIdeMES1 (#PCDATA)>
<!--Leaf: Syntax version number -->
<!ELEMENT SynVerNumMES2 (#PCDATA)>
<!--Leaf: Message sender -->
<!ELEMENT MesSenMES3 (#PCDATA)>
<!--Leaf: Sender identification code qualifier -->
<!ELEMENT SenIdeCodQuaMES4 (#PCDATA)>
<!--Leaf: Message recipient -->
<!ELEMENT MesRecMES6 (#PCDATA)>
<!--Leaf: Recipient identification code qualifier -->
<!ELEMENT RecldeCodQuaMES7 (#PCDATA)>
<!--Leaf: Date of preparation -->
<!ELEMENT DatOfPreMES9 (#PCDATA)>

```

```
<!--Leaf: Time of preparation -->
<ELEMENT TimOfPreMES10 (#PCDATA)>
<!--Leaf: Interchange control reference -->
<ELEMENT IntConRefMES11 (#PCDATA)>
<!--Leaf: Recipient's reference/password -->
<ELEMENT RecRefMES12 (#PCDATA)>
<!--Leaf: Recipient's reference/password qualifier -->
<ELEMENT RecRefQuaMES13 (#PCDATA)>
<!--Leaf: Application reference -->
<ELEMENT AppRefMES14 (#PCDATA)>
<!--Leaf: Priority -->
<ELEMENT PriMES15 (#PCDATA)>
<!--Leaf: Acknowledgement request -->
<ELEMENT AckReqMES16 (#PCDATA)>
<!--Leaf: Communications agreement id -->
<ELEMENT ComAgrIdMES17 (#PCDATA)>
<!--Leaf: Test indicator -->
<ELEMENT TesIndMES18 (#PCDATA)>
<!--Leaf: Message identification -->
<ELEMENT MesIdeMES19 (#PCDATA)>
<!--Leaf: Message type -->
<ELEMENT MesTypMES20 (#PCDATA)>
<!--Leaf: Common access reference -->
<ELEMENT ComAccRefMES21 (#PCDATA)>
<!--Leaf: TIN -->
<ELEMENT TINRC159 (#PCDATA)>
<!--Leaf: Reference number -->
<ELEMENT RefNumRNT1 (#PCDATA)>
<!--Leaf: Reference number -->
<ELEMENT RefNumEPR1 (#PCDATA)>
<!--Leaf: Reference number -->
<ELEMENT RefNumSIM1 (#PCDATA)>
<!--Leaf: Reference number -->
<ELEMENT RefNumRCV1 (#PCDATA)>
<!--Leaf: Guarantee reference number (GRN) -->
<ELEMENT GuaRefNumGRNREF21 (#PCDATA)>
<!--Leaf: Acceptance date -->
<ELEMENT AccDatREF24 (#PCDATA)>
<!--Leaf: Guarantee type -->
<ELEMENT GuaTypREF22 (#PCDATA)>
<!--Leaf: Guarantee monitoring code -->
<ELEMENT GuaMonCodREF23 (#PCDATA)>
<!--Leaf: Query identifier -->
<ELEMENT QueldeQUE1 (#PCDATA)>
<!--Leaf: Period from date -->
<ELEMENT PerFroQUE2 (#PCDATA)>
<!--Leaf: Period to date -->
<ELEMENT PerToDatQUE3 (#PCDATA)>
<!--Leaf: Name -->
<ELEMENT NamOTG7 (#PCDATA)>
<!--Leaf: Street and number -->
<ELEMENT StrAndNumOTG22 (#PCDATA)>
<!--Leaf: Postal code -->
<ELEMENT PosCodOTG23 (#PCDATA)>
<!--Leaf: City -->
<ELEMENT CitOTG24 (#PCDATA)>
<!--Leaf: Country code -->
<ELEMENT CouOTG25 (#PCDATA)>
<!--Leaf: NAD LNG -->
<ELEMENT NADLNGOTG (#PCDATA)>
<!--Leaf: TIN -->
<ELEMENT TINOTG59 (#PCDATA)>
<!--Leaf: Document/reference number -->
<ELEMENT DocNumUSA1 (#PCDATA)>
<!--Leaf: Covered amount -->
<ELEMENT CovAmoUSA2 (#PCDATA)>
<!--Leaf: Currency -->
<ELEMENT CurUSA3 (#PCDATA)>
<!--Leaf: Lock date -->
<ELEMENT LocDatUSA4 (#PCDATA)>
```

```
<!--Leaf: Arrival date -->
<!ELEMENT ArrDatUSA5 (#PCDATA)>
<!--Leaf: Date of release -->
<!ELEMENT DatOfRelUSA6 (#PCDATA)>
<!--Leaf: Exposure -->
<!ELEMENT ExpEXP1 (#PCDATA)>
<!--Leaf: Exposure counter -->
<!ELEMENT ExpCouEXP2 (#PCDATA)>
<!--Leaf: Balance -->
<!ELEMENT BalEXP3 (#PCDATA)>
<!--Leaf: Currency -->
<!ELEMENT CurEXP4 (#PCDATA)>
<!--Leaf: Name -->
<!ELEMENT NamRNR735 (#PCDATA)>
<!--Leaf: Street and number -->
<!ELEMENT StrAndNumRNR736 (#PCDATA)>
<!--Leaf: Postal code -->
<!ELEMENT PosCodRNR737 (#PCDATA)>
<!--Leaf: City -->
<!ELEMENT CitRNR738 (#PCDATA)>
<!--Leaf: Country code -->
<!ELEMENT CouRNR745 (#PCDATA)>
<!--Leaf: NAD LNG -->
<!ELEMENT NADLNGGGR (#PCDATA)>
<!--Leaf: Contact person -->
<!ELEMENT ConPerRNR739 (#PCDATA)>
<!--Leaf: Phone number -->
<!ELEMENT PhoNumRNR740 (#PCDATA)>
<!--Leaf: Fax number -->
<!ELEMENT FaxNumRNR741 (#PCDATA)>
<!--Leaf: Telex number -->
<!ELEMENT TelNumRNR742 (#PCDATA)>
<!--Leaf: E-mail address -->
<!ELEMENT MaiAddRNR743 (#PCDATA)>
<!--Leaf: Language code -->
<!ELEMENT LanCodRNR744 (#PCDATA)>
<!--Leaf: TIN -->
<!ELEMENT TINRNR746 (#PCDATA)>
<!--Leaf: Address type -->
<!ELEMENT AddTypADD11 (#PCDATA)>
<!--Leaf: Name -->
<!ELEMENT NamADD12 (#PCDATA)>
<!--Leaf: Street and number -->
<!ELEMENT StrAndNumADD13 (#PCDATA)>
<!--Leaf: Postal code -->
<!ELEMENT PosCodADD22 (#PCDATA)>
<!--Leaf: City -->
<!ELEMENT CitADD15 (#PCDATA)>
<!--Leaf: Country code -->
<!ELEMENT CouADD14 (#PCDATA)>
<!--Leaf: NAD LNG -->
<!ELEMENT NADLNGGOA (#PCDATA)>
<!--Leaf: Contact person -->
<!ELEMENT ConPerADD16 (#PCDATA)>
<!--Leaf: Phone number -->
<!ELEMENT PhoNumADD17 (#PCDATA)>
<!--Leaf: Fax number -->
<!ELEMENT FaxNumADD18 (#PCDATA)>
<!--Leaf: Telex number -->
<!ELEMENT TelNumADD19 (#PCDATA)>
<!--Leaf: E-mail address -->
<!ELEMENT MaiAddADD20 (#PCDATA)>
<!--Leaf: Language code -->
<!ELEMENT LanCodADD21 (#PCDATA)>
<!--Leaf: Reference amount -->
<!ELEMENT RefAmoCMP11 (#PCDATA)>
<!--Leaf: Percentage of reference amount -->
<!ELEMENT PerOfRefAmoCMP12 (#PCDATA)>
<!--Leaf: Guarantee amount -->
<!ELEMENT GuaAmoCMP13 (#PCDATA)>
```

```

<!--Leaf: Currency -->
<ELEMENT CurCMP14 (#PCDATA)>
<!--Leaf: Number of certificates -->
<ELEMENT NumOfCerCMP15 (#PCDATA)>
<!--Leaf: Validity date -->
<ELEMENT ValDatCMP16 (#PCDATA)>
<!--Leaf: Invalidation date -->
<ELEMENT InvDatCMP17 (#PCDATA)>
<!--Leaf: Invalidation reason code -->
<ELEMENT InvReaCodCMP18 (#PCDATA)>
<!--Leaf: Invalidation reason -->
<ELEMENT InvReaCMP19 (#PCDATA)>
<!--Leaf: Invalidation reason LNG -->
<ELEMENT InvReaCMP19LNG (#PCDATA)>
<!--Leaf: Liability liberation date -->
<ELEMENT LiaLibDatCMP21 (#PCDATA)>
<!--Leaf: Limited validity (sensitive goods) -->
<ELEMENT LimValCMP22 (#PCDATA)>
<!--Leaf: Restricted use (suspended goods) -->
<ELEMENT ResUseCMP23 (#PCDATA)>
<!--Leaf: Guarantee amount -->
<ELEMENT GuaAmoGNR11 (#PCDATA)>
<!--Leaf: Currency -->
<ELEMENT CurGNR12 (#PCDATA)>
<!--Leaf: Reference number -->
<ELEMENT RefNumEPT22 (#PCDATA)>
<!--Leaf: Reference number -->
<ELEMENT RefNumEST22 (#PCDATA)>
<!--Leaf: Not valid for EC -->
<ELEMENT NotValForECVLD1 (#PCDATA)>
<!--Leaf: Date of issue -->
<ELEMENT DatOfIssVOU745 (#PCDATA)>
<!--Leaf: Expiry date -->
<ELEMENT ExpDatVOU746 (#PCDATA)>
<!--Leaf: Hard copy given to Principal -->
<ELEMENT HarCopGivToPriVOU747 (#PCDATA)>
<!--Leaf: Limited validity (sensitive goods) -->
<ELEMENT LimValVOU748 (#PCDATA)>
<!--Leaf: TIR carnet -->
<ELEMENT TIRCarVOU749 (#PCDATA)>
<!--Leaf: Voucher amount -->
<ELEMENT VouAmoVOU750 (#PCDATA)>
<!--Leaf: Currency -->
<ELEMENT CurVOU751 (#PCDATA)>

```

6.15. IE43

```

<!-- Node: MESSAGE -->
<ELEMENT CC043A (SynIdeMES1, SynVerNumMES2, MesSenMES3, SenIdeCodQuaMES4?, MesRecMES6,
RecldeCodQuaMES7?, DatOfPreMES9, TimOfPreMES10, IntConRefMES11, RecRefMES12?, RecRefQuaMES13?,
AppRefMES14?, PriMES15?, AckReqMES16?, ComAgrIdMES17?, TesIndMES18?, MesIdeMES19, MesTypMES20,
ComAccRefMES21?, MesSeqNumMES22?, FirAndLasTraMES23?, HEAHEA, TRAPRIPC1?, TRACONCO1?,
TRACONCE1?,
TRADESTRD, CUSOFFDEPEPT, CUSOFFPREOFFRES?, CTLCL1?, SEAINFSLI?, GOOITEGDS+)>
<!-- Node: HEADER -->
<ELEMENT HEAHEA (DocNumHEA5, TypOfDecHEA24?, CouOfDesCodHEA30?, CouOfDisCodHEA55?,
IdeOfMeaOfTraAtDHEA78?, IdeOfMeaOfTraAtDHEA78LNG?, NatOfMeaOfTraAtDHEA80?, ConIndHEA96,
AccDatHEA158?, TotNumOfIteHEA305?, TotNumOfPacHEA306?, TotGroMasHEA307?)>
<!-- Node: (PRINCIPAL) TRADER -->
<ELEMENT TRAPRIPC1 (NamPC17, StrAndNumPC122, PosCodPC123, CitPC124, CouPC125, NADLNGPC?,
TINPC159?, HITPC126?)>
<!-- Node: (CONSIGNOR) TRADER -->
<ELEMENT TRACONCO1 (NamCO17, StrAndNumCO122, PosCodCO123, CitCO124, CouCO125,
TRACONCO1LNG?,
TINCO159?)>
<!-- Node: (CONSIGNEE) TRADER -->
<ELEMENT TRACONCE1 (NamCE17, StrAndNumCE122, PosCodCE123, CitCE124, CouCE125, NADLNGCE?,
TINCE159?)>
<!-- Node: (DESTINATION) TRADER -->

```

```
<!ELEMENT TRADESTRD (NamTRD7?, StrAndNumTRD22?, PosCodTRD23?, CitTRD24?, CouTRD25?,
NADLNGRD?,
TINTRD59?)>
<!-- Node: (DEPARTURE) CUSTOMS OFFICE -->
<!ELEMENT CUSOFFDEPEPT (RefNumEPT1)>
<!-- Node: (PRESENTATION OFFICE) CUSTOMS OFFICE -->
<!ELEMENT CUSOFFPREOFFRES (RefNumRES1)>
<!-- Node: CTL_CONTROL -->
<!ELEMENT CTLCL1 (ConUniCL130)>
<!-- Node: SEALS INFO -->
<!ELEMENT SEAINFSLI (SeaNumSLI2, SEAIDSID+)>
<!-- Node: GOODS ITEM -->
<!ELEMENT GOOITEGDS (ItNumGDS7, ComCodTarCodGDS10?, DecTypGDS15?, GooDesGDS23,
GooDesGDS23LNG?,
GroMasGDS46?, NetMasGDS48?, CouOfDisGDS58?, CouOfDesGDS59?, PRODOCDC2*, SPEMENMT2*,
TRACONCO2?,
TRACONCE2?, CONNR2*, PACGS2+, SGICODSD2*)>
<!-- Node: SEALS ID -->
<!ELEMENT SEAIDSID (SealdeSID1, SealdeSID1LNG?)>
<!-- Node: PRODUCED DOCUMENTS/CERTIFICATES -->
<!ELEMENT PRODOCDC2 (DocTypDC21?, DocRefDC23?, DocRefDCLNG?, ComOfInfDC25?, ComOfInfDC25LNG?)>
<!-- Node: SPECIAL MENTIONS -->
<!ELEMENT SPEMENMT2 (AddInfCodMT23, ExpFroECMT24?, ExpFroCouMT25?)>
<!-- Node: (CONSIGNOR) TRADER -->
<!ELEMENT TRACONCO2 (NamCO27, StrAndNumCO222, PosCodCO223, CitCO224, CouCO225, NADLNGGTCO?,
TINCO259?)>
<!-- Node: (CONSIGNEE) TRADER -->
<!ELEMENT TRACONCE2 (NamCE27, StrAndNumCE222, PosCodCE223, CitCE224, CouCE225, NADLNGGICE?,
TINCE259?)>
<!-- Node: CONTAINERS -->
<!ELEMENT CONNR2 (ConNumNR21)>
<!-- Node: PACKAGES -->
<!ELEMENT PACGS2 (MarNumOfPacGS21?, MarNumOfPacGS21LNG?, KinOfPacGS23, NumOfPacGS24?,
NumOfPieGS25?)>
<!-- Node: SGI CODES -->
<!ELEMENT SGICODSD2 (SenGooCodSD22?, SenQuaSD23)>
<!--Leaf: Syntax identifier -->
<!ELEMENT SynIdeMES1 (#PCDATA)>
<!--Leaf: Syntax version number -->
<!ELEMENT SynVerNumMES2 (#PCDATA)>
<!--Leaf: Message sender -->
<!ELEMENT MesSenMES3 (#PCDATA)>
<!--Leaf: Sender identification code qualifier -->
<!ELEMENT SenIdeCodQuaMES4 (#PCDATA)>
<!--Leaf: Message recipient -->
<!ELEMENT MesRecMES6 (#PCDATA)>
<!--Leaf: Recipient identification code qualifier -->
<!ELEMENT RecldeCodQuaMES7 (#PCDATA)>
<!--Leaf: Date of preparation -->
<!ELEMENT DatOfPreMES9 (#PCDATA)>
<!--Leaf: Time of preparation -->
<!ELEMENT TimOfPreMES10 (#PCDATA)>
<!--Leaf: Interchange control reference -->
<!ELEMENT IntConRefMES11 (#PCDATA)>
<!--Leaf: Recipient's reference/password -->
<!ELEMENT RecRefMES12 (#PCDATA)>
<!--Leaf: Recipient's reference/password qualifier -->
<!ELEMENT RecRefQuaMES13 (#PCDATA)>
<!--Leaf: Application reference -->
<!ELEMENT AppRefMES14 (#PCDATA)>
<!--Leaf: Priority -->
<!ELEMENT PriMES15 (#PCDATA)>
<!--Leaf: Acknowledgement request -->
<!ELEMENT AckReqMES16 (#PCDATA)>
<!--Leaf: Communications agreement id -->
<!ELEMENT ComAgrIdMES17 (#PCDATA)>
<!--Leaf: Test indicator -->
<!ELEMENT TesIndMES18 (#PCDATA)>
<!--Leaf: Message identification -->
<!ELEMENT MesIdeMES19 (#PCDATA)>
```

```
<!--Leaf: Message type -->
<ELEMENT MesTypMES20 (#PCDATA)>
<!--Leaf: Common access reference -->
<ELEMENT ComAccRefMES21 (#PCDATA)>
<!--Leaf: Message sequence number -->
<ELEMENT MesSeqNumMES22 (#PCDATA)>
<!--Leaf: First and last transfer -->
<ELEMENT FirAndLasTraMES23 (#PCDATA)>
<!--Leaf: Document/reference number -->
<ELEMENT DocNumHEA5 (#PCDATA)>
<!--Leaf: Type of declaration -->
<ELEMENT TypOfDecHEA24 (#PCDATA)>
<!--Leaf: Country of destination code -->
<ELEMENT CouOfDesCodHEA30 (#PCDATA)>
<!--Leaf: Country of dispatch/export code -->
<ELEMENT CouOfDisCodHEA55 (#PCDATA)>
<!--Leaf: Identity of means of transport at departure (exp/trans) -->
<ELEMENT IdeOfMeaOfTraAtDHEA78 (#PCDATA)>
<!--Leaf: Identity of means of transport at departure LNG -->
<ELEMENT IdeOfMeaOfTraAtDHEA78LNG (#PCDATA)>
<!--Leaf: Nationality of means of transport at departure -->
<ELEMENT NatOfMeaOfTraAtDHEA80 (#PCDATA)>
<!--Leaf: Containerised indicator -->
<ELEMENT ConIndHEA96 (#PCDATA)>
<!--Leaf: Acceptance date -->
<ELEMENT AccDatHEA158 (#PCDATA)>
<!--Leaf: Total number of items -->
<ELEMENT TotNumOfIteHEA305 (#PCDATA)>
<!--Leaf: Total number of packages -->
<ELEMENT TotNumOfPacHEA306 (#PCDATA)>
<!--Leaf: Total gross mass -->
<ELEMENT TotGroMasHEA307 (#PCDATA)>
<!--Leaf: Name -->
<ELEMENT NamPC17 (#PCDATA)>
<!--Leaf: Street and number -->
<ELEMENT StrAndNumPC122 (#PCDATA)>
<!--Leaf: Postal code -->
<ELEMENT PosCodPC123 (#PCDATA)>
<!--Leaf: City -->
<ELEMENT CitPC124 (#PCDATA)>
<!--Leaf: Country code -->
<ELEMENT CouPC125 (#PCDATA)>
<!--Leaf: NAD LNG -->
<ELEMENT NADLNGPC (#PCDATA)>
<!--Leaf: TIN -->
<ELEMENT TINPC159 (#PCDATA)>
<!--Leaf: Holder ID TIR -->
<ELEMENT HITPC126 (#PCDATA)>
<!--Leaf: Name -->
<ELEMENT NamCO17 (#PCDATA)>
<!--Leaf: Street and number -->
<ELEMENT StrAndNumCO122 (#PCDATA)>
<!--Leaf: Postal code -->
<ELEMENT PosCodCO123 (#PCDATA)>
<!--Leaf: City -->
<ELEMENT CitCO124 (#PCDATA)>
<!--Leaf: Country code -->
<ELEMENT CouCO125 (#PCDATA)>
<!--Leaf: NAD LNG -->
<ELEMENT TRACONCO1LNG (#PCDATA)>
<!--Leaf: TIN -->
<ELEMENT TINCO159 (#PCDATA)>
<!--Leaf: Name -->
<ELEMENT NamCE17 (#PCDATA)>
<!--Leaf: Street and number -->
<ELEMENT StrAndNumCE122 (#PCDATA)>
<!--Leaf: Postal code -->
<ELEMENT PosCodCE123 (#PCDATA)>
<!--Leaf: City -->
<ELEMENT CitCE124 (#PCDATA)>
```

```
<!--Leaf: Country code -->
<!ELEMENT CouCE125 (#PCDATA)>
<!--Leaf: NAD LNG -->
<!ELEMENT NADLNGCE (#PCDATA)>
<!--Leaf: TIN -->
<!ELEMENT TINCE159 (#PCDATA)>
<!--Leaf: Name -->
<!ELEMENT NamTRD7 (#PCDATA)>
<!--Leaf: Street and number -->
<!ELEMENT StrAndNumTRD22 (#PCDATA)>
<!--Leaf: Postal code -->
<!ELEMENT PosCodTRD23 (#PCDATA)>
<!--Leaf: City -->
<!ELEMENT CitTRD24 (#PCDATA)>
<!--Leaf: Country code -->
<!ELEMENT CouTRD25 (#PCDATA)>
<!--Leaf: NAD LNG -->
<!ELEMENT NADLNGRD (#PCDATA)>
<!--Leaf: TIN -->
<!ELEMENT TINTRD59 (#PCDATA)>
<!--Leaf: Reference number -->
<!ELEMENT RefNumEPT1 (#PCDATA)>
<!--Leaf: Reference number -->
<!ELEMENT RefNumRES1 (#PCDATA)>
<!--Leaf: Continue unloading -->
<!ELEMENT ConUnlCL130 (#PCDATA)>
<!--Leaf: Seals number -->
<!ELEMENT SeaNumSLI2 (#PCDATA)>
<!--Leaf: Seals identity -->
<!ELEMENT SealdeSID1 (#PCDATA)>
<!--Leaf: Seals identity LNG -->
<!ELEMENT SealdeSID1LNG (#PCDATA)>
<!--Leaf: Item number -->
<!ELEMENT IteNumGDS7 (#PCDATA)>
<!--Leaf: Commodity code -->
<!ELEMENT ComCodTarCodGDS10 (#PCDATA)>
<!--Leaf: Type of declaration -->
<!ELEMENT DecTypGDS15 (#PCDATA)>
<!--Leaf: Goods description -->
<!ELEMENT GooDesGDS23 (#PCDATA)>
<!--Leaf: Goods description LNG -->
<!ELEMENT GooDesGDS23LNG (#PCDATA)>
<!--Leaf: Gross mass -->
<!ELEMENT GroMasGDS46 (#PCDATA)>
<!--Leaf: Net mass -->
<!ELEMENT NetMasGDS48 (#PCDATA)>
<!--Leaf: Country of dispatch/export code -->
<!ELEMENT CouOfDisGDS58 (#PCDATA)>
<!--Leaf: Country of destination code -->
<!ELEMENT CouOfDesGDS59 (#PCDATA)>
<!--Leaf: Document type -->
<!ELEMENT DocTypDC21 (#PCDATA)>
<!--Leaf: Document reference -->
<!ELEMENT DocRefDC23 (#PCDATA)>
<!--Leaf: Document reference LNG -->
<!ELEMENT DocRefDC23LNG (#PCDATA)>
<!--Leaf: Complement of information -->
<!ELEMENT ComOfInfDC25 (#PCDATA)>
<!--Leaf: Complement of information LNG -->
<!ELEMENT ComOfInfDC25LNG (#PCDATA)>
<!--Leaf: Additional information coded -->
<!ELEMENT AddInfCodMT23 (#PCDATA)>
<!--Leaf: Export from EC -->
<!ELEMENT ExpFroECMT24 (#PCDATA)>
<!--Leaf: Export from country -->
<!ELEMENT ExpFroCouMT25 (#PCDATA)>
<!--Leaf: Name -->
<!ELEMENT NamCO27 (#PCDATA)>
<!--Leaf: Street and number -->
<!ELEMENT StrAndNumCO222 (#PCDATA)>
```

```

<!--Leaf: Postal code -->
<ELEMENT PosCodCO223 (#PCDATA)>
<!--Leaf: City -->
<ELEMENT CitCO224 (#PCDATA)>
<!--Leaf: Country code -->
<ELEMENT CouCO225 (#PCDATA)>
<!--Leaf: NAD LNG -->
<ELEMENT NADLNGGTCO (#PCDATA)>
<!--Leaf: TIN -->
<ELEMENT TINCO259 (#PCDATA)>
<!--Leaf: Name -->
<ELEMENT NamCE27 (#PCDATA)>
<!--Leaf: Street and number -->
<ELEMENT StrAndNumCE222 (#PCDATA)>
<!--Leaf: Postal code -->
<ELEMENT PosCodCE223 (#PCDATA)>
<!--Leaf: City -->
<ELEMENT CitCE224 (#PCDATA)>
<!--Leaf: Country code -->
<ELEMENT CouCE225 (#PCDATA)>
<!--Leaf: NAD LNG -->
<ELEMENT NADLNGGICE (#PCDATA)>
<!--Leaf: TIN -->
<ELEMENT TINCE259 (#PCDATA)>
<!--Leaf: Container number -->
<ELEMENT ConNumNR21 (#PCDATA)>
<!--Leaf: Marks & numbers of packages -->
<ELEMENT MarNumOfPacGS21 (#PCDATA)>
<!--Leaf: Marks & numbers of packages LNG -->
<ELEMENT MarNumOfPacGS21LNG (#PCDATA)>
<!--Leaf: Kind of packages -->
<ELEMENT KinOfPacGS23 (#PCDATA)>
<!--Leaf: Number of packages -->
<ELEMENT NumOfPacGS24 (#PCDATA)>
<!--Leaf: Number of pieces -->
<ELEMENT NumOfPieGS25 (#PCDATA)>
<!--Leaf: Sensitive goods code -->
<ELEMENT SenGooCodSD22 (#PCDATA)>
<!--Leaf: Sensitive quantity -->
<ELEMENT SenQuaSD23 (#PCDATA)>

```

6.16. IE44

```

<!-- Node: MESSAGE -->
<ELEMENT CC044A (SynIdeMES1, SynVerNumMES2, MesSenMES3, SenIdeCodQuaMES4?, MesRecMES6,
RecIdeCodQuaMES7?, DatOfPreMES9, TimOfPreMES10, IntConRefMES11, RecRefMES12?, RecRefQuaMES13?,
AppRefMES14?, PriMES15?, AckReqMES16?, ComAgrIdMES17?, TesIndMES18?, MesIdeMES19, MesTypMES20,
ComAccRefMES21?, MesSeqNumMES22?, FirAndLasTraMES23?, HEAHEA, TRADESTRD, CUSOFFPREOFFRES,
UNLREMREM, RESOFCON534*, SEAINFSLI?, GOOITEGDS*)>
<!-- Node: HEADER -->
<ELEMENT HEAHEA (DocNumHEA5, IdeOfMeaOfTraAtDHEA78?, IdeOfMeaOfTraAtDHEA78LNG?,
NatOfMeaOfTraAtDHEA80?, TotNumOfIteHEA305, TotNumOfPacHEA306?, TotGroMasHEA307)>
<!-- Node: (DESTINATION) TRADER -->
<ELEMENT TRADESTRD (NamTRD7?, StrAndNumTRD22?, PosCodTRD23?, CitTRD24?, CouTRD25?,
NADLNGRD?,
TINTRD59?)>
<!-- Node: (PRESENTATION OFFICE) CUSTOMS OFFICE -->
<ELEMENT CUSOFFPREOFFRES (RefNumRES1)>
<!-- Node: UNLOADING REMARK -->
<ELEMENT UNLREMREM (StaOfTheSeaOKREM19?, UnlRemREM53?, UnlRemREM53LNG?, ConREM65,
UnlComREM66,
UnlDatREM67)>
<!-- Node: RESULTS OF CONTROL -->
<ELEMENT RESOFCON534 (DesTOC2?, DesTOC2LNG?, ConInd424, PoiToTheAttTOC5?, CorValTOC4?)>
<!-- Node: SEALS INFO -->
<ELEMENT SEAINFSLI (SeaNumSLI2, SEAIDSID*)>
<!-- Node: GOODS ITEM -->
<ELEMENT GOOITEGDS (IteNumGDS7, ComCodTarCodGDS10?, GooDesGDS23?, GooDesGDS23LNG?,
GroMasGDS46?,

```



```
NetMasGDS48?, PRODOCDC2*, RESOFCONROC*, CONNR2*, PACGS2*, SGICODSD2*)>
<!-- Node: SEALS ID -->
<!ELEMENT SEAIDSID (SealdeSID1, SealdeSID1LNG?)>
<!-- Node: PRODUCED DOCUMENTS/CERTIFICATES -->
<!ELEMENT PRODOCDC2 (DocTypDC21?, DocRefDC23?, DocRefDCLNG?, ComOfInfDC25?, ComOfInfDC25LNG?)>
<!-- Node: RESULTS OF CONTROL -->
<!ELEMENT RESOFCONROC (DesROC2?, DesROC2LNG?, ConIndROC1, PoiToTheAttROC51?)>
<!-- Node: CONTAINERS -->
<!ELEMENT CONNR2 (ConNumNR21)>
<!-- Node: PACKAGES -->
<!ELEMENT PACGS2 (MarNumOfPacGS21?, MarNumOfPacGS21LNG?, KinOfPacGS23, NumOfPacGS24?,
NumOfPieGS25?)>
<!-- Node: SGI CODES -->
<!ELEMENT SGICODSD2 (SenGooCodSD22?, SenQuaSD23)>
<!--Leaf: Syntax identifier -->
<!ELEMENT SynIdeMES1 (#PCDATA)>
<!--Leaf: Syntax version number -->
<!ELEMENT SynVerNumMES2 (#PCDATA)>
<!--Leaf: Message sender -->
<!ELEMENT MesSenMES3 (#PCDATA)>
<!--Leaf: Sender identification code qualifier -->
<!ELEMENT SenIdeCodQuaMES4 (#PCDATA)>
<!--Leaf: Message recipient -->
<!ELEMENT MesRecMES6 (#PCDATA)>
<!--Leaf: Recipient identification code qualifier -->
<!ELEMENT RecIdeCodQuaMES7 (#PCDATA)>
<!--Leaf: Date of preparation -->
<!ELEMENT DatOfPreMES9 (#PCDATA)>
<!--Leaf: Time of preparation -->
<!ELEMENT TimOfPreMES10 (#PCDATA)>
<!--Leaf: Interchange control reference -->
<!ELEMENT IntConRefMES11 (#PCDATA)>
<!--Leaf: Recipient's reference/password -->
<!ELEMENT RecRefMES12 (#PCDATA)>
<!--Leaf: Recipient's reference/password qualifier -->
<!ELEMENT RecRefQuaMES13 (#PCDATA)>
<!--Leaf: Application reference -->
<!ELEMENT AppRefMES14 (#PCDATA)>
<!--Leaf: Priority -->
<!ELEMENT PriMES15 (#PCDATA)>
<!--Leaf: Acknowledgement request -->
<!ELEMENT AckReqMES16 (#PCDATA)>
<!--Leaf: Communications agreement id -->
<!ELEMENT ComAgrIdMES17 (#PCDATA)>
<!--Leaf: Test indicator -->
<!ELEMENT TesIndMES18 (#PCDATA)>
<!--Leaf: Message identification -->
<!ELEMENT MesIdeMES19 (#PCDATA)>
<!--Leaf: Message type -->
<!ELEMENT MesTypMES20 (#PCDATA)>
<!--Leaf: Common access reference -->
<!ELEMENT ComAccRefMES21 (#PCDATA)>
<!--Leaf: Message sequence number -->
<!ELEMENT MesSeqNumMES22 (#PCDATA)>
<!--Leaf: First and last transfer -->
<!ELEMENT FirAndLasTraMES23 (#PCDATA)>
<!--Leaf: Document/reference number -->
<!ELEMENT DocNumHEA5 (#PCDATA)>
<!--Leaf: Identity of means of transport at departure (exp/trans) -->
<!ELEMENT IdeOfMeaOfTraAtDHEA78 (#PCDATA)>
<!--Leaf: Identity of means of transport at departure LNG -->
<!ELEMENT IdeOfMeaOfTraAtDHEA78LNG (#PCDATA)>
<!--Leaf: Nationality of means of transport at departure -->
<!ELEMENT NatOfMeaOfTraAtDHEA80 (#PCDATA)>
<!--Leaf: Total number of items -->
<!ELEMENT TotNumOfIteHEA305 (#PCDATA)>
<!--Leaf: Total number of packages -->
<!ELEMENT TotNumOfPacHEA306 (#PCDATA)>
<!--Leaf: Total gross mass -->
<!ELEMENT TotGroMasHEA307 (#PCDATA)>
```

```
<!--Leaf: Name -->
<ELEMENT NamTRD7 (#PCDATA)>
<!--Leaf: Street and number -->
<ELEMENT StrAndNumTRD22 (#PCDATA)>
<!--Leaf: Postal code -->
<ELEMENT PosCodTRD23 (#PCDATA)>
<!--Leaf: City -->
<ELEMENT CitTRD24 (#PCDATA)>
<!--Leaf: Country code -->
<ELEMENT CouTRD25 (#PCDATA)>
<!--Leaf: NAD LNG -->
<ELEMENT NADLNGRD (#PCDATA)>
<!--Leaf: TIN -->
<ELEMENT TINTRD59 (#PCDATA)>
<!--Leaf: Reference number -->
<ELEMENT RefNumRES1 (#PCDATA)>
<!--Leaf: State of seals ok -->
<ELEMENT StaOfTheSeaOKREM19 (#PCDATA)>
<!--Leaf: Unloading remark -->
<ELEMENT UnlRemREM53 (#PCDATA)>
<!--Leaf: Unloading remark LNG -->
<ELEMENT UnlRemREM53LNG (#PCDATA)>
<!--Leaf: Conform -->
<ELEMENT ConREM65 (#PCDATA)>
<!--Leaf: Unloading completion -->
<ELEMENT UnlComREM66 (#PCDATA)>
<!--Leaf: Unloading date -->
<ELEMENT UnlDatREM67 (#PCDATA)>
<!--Leaf: Description -->
<ELEMENT DesTOC2 (#PCDATA)>
<!--Leaf: Description LNG -->
<ELEMENT DesTOC2LNG (#PCDATA)>
<!--Leaf: Control indicator -->
<ELEMENT ConInd424 (#PCDATA)>
<!--Leaf: Pointer to the attribute -->
<ELEMENT PoiToTheAttTOC5 (#PCDATA)>
<!--Leaf: Corrected value -->
<ELEMENT CorValTOC4 (#PCDATA)>
<!--Leaf: Seals number -->
<ELEMENT SeaNumSLI2 (#PCDATA)>
<!--Leaf: Seals identity -->
<ELEMENT SealdeSID1 (#PCDATA)>
<!--Leaf: Seals identity LNG -->
<ELEMENT SealdeSID1LNG (#PCDATA)>
<!--Leaf: Item number -->
<ELEMENT IteNumGDS7 (#PCDATA)>
<!--Leaf: Commodity code -->
<ELEMENT ComCodTarCodGDS10 (#PCDATA)>
<!--Leaf: Goods description -->
<ELEMENT GooDesGDS23 (#PCDATA)>
<!--Leaf: Goods description LNG -->
<ELEMENT GooDesGDS23LNG (#PCDATA)>
<!--Leaf: Gross mass -->
<ELEMENT GroMasGDS46 (#PCDATA)>
<!--Leaf: Net mass -->
<ELEMENT NetMasGDS48 (#PCDATA)>
<!--Leaf: Document type -->
<ELEMENT DocTypDC21 (#PCDATA)>
<!--Leaf: Document reference -->
<ELEMENT DocRefDC23 (#PCDATA)>
<!--Leaf: Document reference LNG -->
<ELEMENT DocRefDCLNG (#PCDATA)>
<!--Leaf: Complement of information -->
<ELEMENT ComOfInfDC25 (#PCDATA)>
<!--Leaf: Complement of information LNG -->
<ELEMENT ComOfInfDC25LNG (#PCDATA)>
<!--Leaf: Description -->
<ELEMENT DesROC2 (#PCDATA)>
<!--Leaf: Description LNG -->
<ELEMENT DesROC2LNG (#PCDATA)>
```

```

<!--Leaf: Control indicator -->
<!ELEMENT ConIndROC1 (#PCDATA)>
<!--Leaf: Pointer to the attribute -->
<!ELEMENT PoiToTheAttROC51 (#PCDATA)>
<!--Leaf: Container number -->
<!ELEMENT ConNumNR21 (#PCDATA)>
<!--Leaf: Marks & numbers of packages -->
<!ELEMENT MarNumOfPacGS21 (#PCDATA)>
<!--Leaf: Marks & numbers of packages LNG -->
<!ELEMENT MarNumOfPacGS21LNG (#PCDATA)>
<!--Leaf: Kind of packages -->
<!ELEMENT KinOfPacGS23 (#PCDATA)>
<!--Leaf: Number of packages -->
<!ELEMENT NumOfPacGS24 (#PCDATA)>
<!--Leaf: Number of pieces -->
<!ELEMENT NumOfPieGS25 (#PCDATA)>
<!--Leaf: Sensitive goods code -->
<!ELEMENT SenGooCodSD22 (#PCDATA)>
<!--Leaf: Sensitive quantity -->
<!ELEMENT SenQuaSD23 (#PCDATA)>

```

6.17. IE45

```

<!-- Node: MESSAGE -->
<!ELEMENT CC045A (SynIdeMES1, SynVerNumMES2, MesSenMES3, SenIdeCodQuaMES4?, MesRecMES6,
RecldeCodQuaMES7?, DatOfPreMES9, TimOfPreMES10, IntConRefMES11, RecRefMES12?, RecRefQuaMES13?,
AppRefMES14?, PriMES15?, AckReqMES16?, ComAgrIdMES17?, TesIndMES18?, MesIdeMES19, MesTypMES20,
ComAccRefMES21?, MesSeqNumMES22?, FirAndLasTraMES23?, HEAHEA, TRAPRIPC1, GUARANTOR?,
CUSOFFDEPEPT)>
<!-- Node: HEADER -->
<!ELEMENT HEAHEA (DocNumHEA5, WriOffDatHEA6'19)>
<!-- Node: (PRINCIPAL) TRADER -->
<!ELEMENT TRAPRIPC1 (NamPC17, StrAndNumPC122, PosCodPC123, CitPC124, CouPC125, NADLNGPC?,
TINPC159?, HITPC126?)>
<!-- Node: GUARANTOR -->
<!ELEMENT GUARANTOR (NamGU620, StrAndNumGU621, PosCodGU622, CitGU623, CouGU624, NADLNGGU?,
TINGU626?)>
<!-- Node: (DEPARTURE) CUSTOMS OFFICE -->
<!ELEMENT CUSOFFDEPEPT (RefNumEPT1)>
<!--Leaf: Syntax identifier -->
<!ELEMENT SynIdeMES1 (#PCDATA)>
<!--Leaf: Syntax version number -->
<!ELEMENT SynVerNumMES2 (#PCDATA)>
<!--Leaf: Message sender -->
<!ELEMENT MesSenMES3 (#PCDATA)>
<!--Leaf: Sender identification code qualifier -->
<!ELEMENT SenIdeCodQuaMES4 (#PCDATA)>
<!--Leaf: Message recipient -->
<!ELEMENT MesRecMES6 (#PCDATA)>
<!--Leaf: Recipient identification code qualifier -->
<!ELEMENT RecldeCodQuaMES7 (#PCDATA)>
<!--Leaf: Date of preparation -->
<!ELEMENT DatOfPreMES9 (#PCDATA)>
<!--Leaf: Time of preparation -->
<!ELEMENT TimOfPreMES10 (#PCDATA)>
<!--Leaf: Interchange control reference -->
<!ELEMENT IntConRefMES11 (#PCDATA)>
<!--Leaf: Recipient's reference/password -->
<!ELEMENT RecRefMES12 (#PCDATA)>
<!--Leaf: Recipient's reference/password qualifier -->
<!ELEMENT RecRefQuaMES13 (#PCDATA)>
<!--Leaf: Application reference -->
<!ELEMENT AppRefMES14 (#PCDATA)>
<!--Leaf: Priority -->
<!ELEMENT PriMES15 (#PCDATA)>
<!--Leaf: Acknowledgement request -->
<!ELEMENT AckReqMES16 (#PCDATA)>
<!--Leaf: Communications agreement id -->
<!ELEMENT ComAgrIdMES17 (#PCDATA)>

```

```

<!--Leaf: Test indicator -->
<ELEMENT TesIndMES18 (#PCDATA)>
<!--Leaf: Message identification -->
<ELEMENT MesIdeMES19 (#PCDATA)>
<!--Leaf: Message type -->
<ELEMENT MesTypMES20 (#PCDATA)>
<!--Leaf: Common access reference -->
<ELEMENT ComAccRefMES21 (#PCDATA)>
<!--Leaf: Message sequence number -->
<ELEMENT MesSeqNumMES22 (#PCDATA)>
<!--Leaf: First and last transfer -->
<ELEMENT FirAndLasTraMES23 (#PCDATA)>
<!--Leaf: Document/reference number -->
<ELEMENT DocNumHEA5 (#PCDATA)>
<!--Leaf: Write-off date -->
<ELEMENT WriOffDatHEA619 (#PCDATA)>
<!--Leaf: Name -->
<ELEMENT NamPC17 (#PCDATA)>
<!--Leaf: Street and number -->
<ELEMENT StrAndNumPC122 (#PCDATA)>
<!--Leaf: Postal code -->
<ELEMENT PosCodPC123 (#PCDATA)>
<!--Leaf: City -->
<ELEMENT CitPC124 (#PCDATA)>
<!--Leaf: Country code -->
<ELEMENT CouPC125 (#PCDATA)>
<!--Leaf: NAD LNG -->
<ELEMENT NADLNGPC (#PCDATA)>
<!--Leaf: TIN -->
<ELEMENT TINPC159 (#PCDATA)>
<!--Leaf: Holder ID TIR -->
<ELEMENT HITPC126 (#PCDATA)>
<!--Leaf: Name -->
<ELEMENT NamGU620 (#PCDATA)>
<!--Leaf: Street and number -->
<ELEMENT StrAndNumGU621 (#PCDATA)>
<!--Leaf: Postal code -->
<ELEMENT PosCodGU622 (#PCDATA)>
<!--Leaf: City -->
<ELEMENT CitGU623 (#PCDATA)>
<!--Leaf: Country code -->
<ELEMENT CouGU624 (#PCDATA)>
<!--Leaf: NAD LNG -->
<ELEMENT NADLNGGU (#PCDATA)>
<!--Leaf: TIN -->
<ELEMENT TINGU626 (#PCDATA)>
<!--Leaf: Reference number -->
<ELEMENT RefNumEPT1 (#PCDATA)>

```

6.18. IE51

```

<!-- Node: MESSAGE -->
<ELEMENT CC051B (SynIdeMES1, SynVerNumMES2, MesSenMES3, SenIdeCodQuaMES4?, MesRecMES6,
RecldeCodQuaMES7?, DatOfPreMES9, TimOfPreMES10, IntConRefMES11, RecRefMES12?, RecRefQuaMES13?,
AppRefMES14?, PriMES15?, AckReqMES16?, ComAgrIdMES17?, TesIndMES18?, MesIdeMES19, MesTypMES20,
ComAccRefMES21?, MesSeqNumMES22?, FirAndLasTraMES23?, HEAHEA, TRAPRIPC1, TRACONCO1?,
TRACONCE1?,
TRAAUTCONTRA?, CUSOFFDEPEPT, CUSOFFTRARNs*, CUSOFFDESEST, CONRESERS, RESOFCON534*,
REPREP?,
SEAINFSLI?, GUAGUA+, GOOITEGDS+, ITI*, CARTRA100?, TRACORSEC037?, TRACONSEC029?)>
<!-- Node: HEADER -->
<ELEMENT HEAHEA (RefNumHEA4, DocNumHEA5, TypOfDecHEA24, CouOfDesCodHEA30?,
AgrLocOfGooCodHEA38?,
AgrLocOfGooHEA39?, AgrLocOfGooHEA39LNG?, AutLocOfGooCodHEA41?, PlaOfLoaCodHEA46?,
CouOfDisCodHEA55?, CusSubPlaHEA66?, InlTraModHEA75?, TraModAtBorHEA76?, IdeOfMeaOfTraAtDHEA78?,
IdeOfMeaOfTraAtDHEA78LNG?, NatOfMeaOfTraAtDHEA80?, IdeOfMeaOfTraCroHEA85?,
IdeOfMeaOfTraCroHEA85LNG?, NatOfMeaOfTraCroHEA87?, TypOfMeaOfTraCroHEA88?, ConIndHEA96,
DiaLanIndAtDepHEA254?, NCTSAccDocHEA601LNG, TotNumOfIteHEA305, TotNumOfPacHEA306?,
TotGroMasHEA307, DecDatHEA383, DecPlaHEA394, DecPlaHEA394LNG?, NoRelMotHEA272?,

```

```
NoRelMotHEA272LNG?, SpeCirIndHEA1?, TraChaMetOfPayHEA1?, ComRefNumHEA?, SecHEA358?,
ConRefNumHEA?, CodPIUnHEA357?, CodPIUnHEA357LNG?)>
<!-- Node: (PRINCIPAL) TRADER -->
<!ELEMENT TRAPRIPC1 (NamPC17?, StrAndNumPC122?, PosCodPC123?, CitPC124?, CouPC125?, NADLNGPC?,
TINPC159?, HITPC126?)>
<!-- Node: (CONSIGNOR) TRADER -->
<!ELEMENT TRACONCO1 (NamCO17, StrAndNumCO122, PosCodCO123, CitCO124, CouCO125,
TRACONCO1LNG?,
TINCO159?)>
<!-- Node: (CONSIGNEE) TRADER -->
<!ELEMENT TRACONCE1 (NamCE17, StrAndNumCE122, PosCodCE123, CitCE124, CouCE125, NADLNGCE?,
TINCE159?)>
<!-- Node: (AUTHORISED CONSIGNEE) TRADER -->
<!ELEMENT TRAAUTCONTRA (TINTRA59)>
<!-- Node: (DEPARTURE) CUSTOMS OFFICE -->
<!ELEMENT CUSOFFDEPEPT (RefNumEPT1)>
<!-- Node: (TRANSIT) CUSTOMS OFFICE -->
<!ELEMENT CUSOFFTRARNS (RefNumRNS1, ArrTimTRACUS085?)>
<!-- Node: (DESTINATION) CUSTOMS OFFICE -->
<!ELEMENT CUSOFFDESEST (RefNumEST1)>
<!-- Node: CONTROL RESULT -->
<!ELEMENT CONRESERS (ConDatERS14, ConResCodERS16, DatLimERS69?)>
<!-- Node: RESULTS OF CONTROL -->
<!ELEMENT RESOFCON534 (DesTOC2?, DesTOC2LNG?, ConInd424)>
<!-- Node: REPRESENTATIVE -->
<!ELEMENT REPREP (NamREP5, RepCapREP18?, RepCapREP18LNG?)>
<!-- Node: SEALS INFO -->
<!ELEMENT SEAINFSLI (SeaNumSLI2, SEAIDSID+)>
<!-- Node: GUARANTEE -->
<!ELEMENT GUAGUA (GuaTypGUA1, GUAREFREF*)>
<!-- Node: GOODS ITEM -->
<!ELEMENT GOOITEGDS (IteNumGDS7, ComCodTarCodGDS10?, DecTypGDS15?, GooDesGDS23,
GooDesGDS23LNG?,
GroMasGDS46?, NetMasGDS48?, CouOfDisGDS58?, CouOfDesGDS59?, MetOfPayGDI12?, ComRefNumGIM1?,
UNDanGooCodGDI1?, PREAMDREFAR2*, PRODOCDC2*, SPEMENMT2*, RESOFCONROC, TRACONCO2?,
TRACONCE2?,
CONNR2*, PACGS2+, SGICODSD2*, TRACORSECGOO021?, TRACORSECGOO013?)>
<!-- Node: ITINERARY -->
<!ELEMENT ITI (CouOfRouCodITI1)>
<!-- Node: (CARRIER) TRADER -->
<!ELEMENT CARTRA100 (NamCARTRA121, StrAndNumCARTRA254, PosCodCARTRA121, CitCARTRA789,
CouCodCARTRA587, NADCARTRA121?, TINCARTRA254?)>
<!-- Node: (CONSIGNOR-SECURITY) TRADER -->
<!ELEMENT TRACORSEC037 (NamTRACORSEC041, StrNumTRACORSEC043, PosCodTRACORSEC042,
CitTRACORSEC038,
CouCodTRACORSEC039, TRACORSEC037LNG?, TINTRACORSEC044?)>
<!-- Node: (CONSIGNEE-SECURITY) TRADER -->
<!ELEMENT TRACONSEC029 (NameTRACONSEC033, StrNumTRACONSEC035, PosCodTRACONSEC034,
CitTRACONSEC030, CouCodTRACONSEC031, TRACONSEC029LNG?, TINTRACONSEC036?)>
<!-- Node: SEALS ID -->
<!ELEMENT SEAIDSID (SealdeSID1, SealdeSID1LNG?)>
<!-- Node: GUARANTEE REFERENCE -->
<!ELEMENT GUAREFREF (GuaRefNumGRNREF1?, OthGuaRefREF4?, AccCodREF6?, VALLIMECVLE?,
VALLIMNONECLIM*)>
<!-- Node: PREVIOUS ADMINISTRATIVE REFERENCES -->
<!ELEMENT PREAMDREFAR2 (PreDocTypAR21, PreDocRefAR26, PreDocRefLNG?, ComOfInfAR29?,
ComOfInfAR29LNG?)>
<!-- Node: PRODUCED DOCUMENTS/CERTIFICATES -->
<!ELEMENT PRODOCDC2 (DocTypDC21?, DocRefDC23?, DocRefDCLNG?, ComOfInfDC25?, ComOfInfDC25LNG?)>
<!-- Node: SPECIAL MENTIONS -->
<!ELEMENT SPEMENMT2 (AddInfMT21?, AddInfMT21LNG?, AddInfCodMT23?, ExpFroECMT24?,
ExpFroCouMT25?)>
<!-- Node: RESULTS OF CONTROL -->
<!ELEMENT RESOFCONROC (DesROC2?, DesROC2LNG?, ConIndROC1, PoiToTheAttROC51?)>
<!-- Node: (CONSIGNOR) TRADER -->
<!ELEMENT TRACONCO2 (NamCO27, StrAndNumCO222, PosCodCO223, CitCO224, CouCO225, NADLNGGTCO?,
TINCO259?)>
<!-- Node: (CONSIGNEE) TRADER -->
<!ELEMENT TRACONCE2 (NamCE27, StrAndNumCE222, PosCodCE223, CitCE224, CouCE225, NADLNGGICE?,
TINCE259?)>
```

```
<!-- Node: CONTAINERS -->
<ELEMENT CONNR2 (ConNumNR21)>
<!-- Node: PACKAGES -->
<ELEMENT PACGS2 (MarNumOfPacGS21?, MarNumOfPacGS21LNG?, KinOfPacGS23, NumOfPacGS24?,
NumOfPieGS25?)>
<!-- Node: SGI CODES -->
<ELEMENT SGICODSD2 (SenGooCodSD22?, SenQuaSD23)>
<!-- Node: (CONSIGNOR-SECURITY) TRADER -->
<ELEMENT TRACORSECGOO021 (NamTRACORSECGOO025, StrNumTRACORSECGOO027,
PosCodTRACORSECGOO026,
CitTRACORSECGOO022, CouCodTRACORSECGOO023, TRACORSECGOO021LNG?,
TINTRACORSECGOO028?)>
<!-- Node: (CONSIGNEE-SECURITY) TRADER -->
<ELEMENT TRACONSECGOO013 (NamTRACONSECGOO017, StrNumTRACONSECGOO019,
PosCodTRACONSECGOO018,
CityTRACONSECGOO014, CouCodTRACONSECGOO015, TRACONSECGOO013LNG?,
TINTRACONSECGOO020?)>
<!-- Node: VALIDITY LIMITATION EC -->
<ELEMENT VALLIMECVLE (NotValForECVLE1)>
<!-- Node: VALIDITY LIMITATION NON EC -->
<ELEMENT VALLIMNONECLIM (NotValForOthConPLIM2)>
<!--Leaf: Syntax identifier -->
<ELEMENT SynIdeMES1 (#PCDATA)>
<!--Leaf: Syntax version number -->
<ELEMENT SynVerNumMES2 (#PCDATA)>
<!--Leaf: Message sender -->
<ELEMENT MesSenMES3 (#PCDATA)>
<!--Leaf: Sender identification code qualifier -->
<ELEMENT SenIdeCodQuaMES4 (#PCDATA)>
<!--Leaf: Message recipient -->
<ELEMENT MesRecMES6 (#PCDATA)>
<!--Leaf: Recipient identification code qualifier -->
<ELEMENT RecIdeCodQuaMES7 (#PCDATA)>
<!--Leaf: Date of preparation -->
<ELEMENT DatOfPreMES9 (#PCDATA)>
<!--Leaf: Time of preparation -->
<ELEMENT TimOfPreMES10 (#PCDATA)>
<!--Leaf: Interchange control reference -->
<ELEMENT IntConRefMES11 (#PCDATA)>
<!--Leaf: Recipient's reference/password -->
<ELEMENT RecRefMES12 (#PCDATA)>
<!--Leaf: Recipient's reference/password qualifier -->
<ELEMENT RecRefQuaMES13 (#PCDATA)>
<!--Leaf: Application reference -->
<ELEMENT AppRefMES14 (#PCDATA)>
<!--Leaf: Priority -->
<ELEMENT PriMES15 (#PCDATA)>
<!--Leaf: Acknowledgement request -->
<ELEMENT AckReqMES16 (#PCDATA)>
<!--Leaf: Communications agreement id -->
<ELEMENT ComAgrIdMES17 (#PCDATA)>
<!--Leaf: Test indicator -->
<ELEMENT TesIndMES18 (#PCDATA)>
<!--Leaf: Message identification -->
<ELEMENT MesIdeMES19 (#PCDATA)>
<!--Leaf: Message type -->
<ELEMENT MesTypMES20 (#PCDATA)>
<!--Leaf: Common access reference -->
<ELEMENT ComAccRefMES21 (#PCDATA)>
<!--Leaf: Message sequence number -->
<ELEMENT MesSeqNumMES22 (#PCDATA)>
<!--Leaf: First and last transfer -->
<ELEMENT FirAndLasTraMES23 (#PCDATA)>
<!--Leaf: Reference number -->
<ELEMENT RefNumHEA4 (#PCDATA)>
<!--Leaf: Document/reference number -->
<ELEMENT DocNumHEA5 (#PCDATA)>
<!--Leaf: Type of declaration -->
<ELEMENT TypOfDecHEA24 (#PCDATA)>
<!--Leaf: Country of destination code -->
```

```
<!ELEMENT CouOfDesCodHEA30 (#PCDATA)>
<!--Leaf: Agreed location of goods, code -->
<!ELEMENT AgrLocOfGooCodHEA38 (#PCDATA)>
<!--Leaf: Agreed location of goods -->
<!ELEMENT AgrLocOfGooHEA39 (#PCDATA)>
<!--Leaf: Agreed location of goods LNG -->
<!ELEMENT AgrLocOfGooHEA39LNG (#PCDATA)>
<!--Leaf: Authorised location of goods, code -->
<!ELEMENT AutLocOfGooCodHEA41 (#PCDATA)>
<!--Leaf: Place of loading, code -->
<!ELEMENT PlaOfLoaCodHEA46 (#PCDATA)>
<!--Leaf: Country of dispatch/export code -->
<!ELEMENT CouOfDisCodHEA55 (#PCDATA)>
<!--Leaf: Customs sub place -->
<!ELEMENT CusSubPlaHEA66 (#PCDATA)>
<!--Leaf: Inland transport mode -->
<!ELEMENT IniTraModHEA75 (#PCDATA)>
<!--Leaf: Transport mode at border -->
<!ELEMENT TraModAtBorHEA76 (#PCDATA)>
<!--Leaf: Identity of means of transport at departure (exp/trans) -->
<!ELEMENT IdeOfMeaOfTraAtDHEA78 (#PCDATA)>
<!--Leaf: Identity of means of transport at departure LNG -->
<!ELEMENT IdeOfMeaOfTraAtDHEA78LNG (#PCDATA)>
<!--Leaf: Nationality of means of transport at departure -->
<!ELEMENT NatOfMeaOfTraAtDHEA80 (#PCDATA)>
<!--Leaf: Identity of means of transport crossing border -->
<!ELEMENT IdeOfMeaOfTraCroHEA85 (#PCDATA)>
<!--Leaf: Identity of means of transport crossing border LNG -->
<!ELEMENT IdeOfMeaOfTraCroHEA85LNG (#PCDATA)>
<!--Leaf: Nationality of means of transport crossing border -->
<!ELEMENT NatOfMeaOfTraCroHEA87 (#PCDATA)>
<!--Leaf: Type of means of transport crossing border -->
<!ELEMENT TypOfMeaOfTraCroHEA88 (#PCDATA)>
<!--Leaf: Containerised indicator -->
<!ELEMENT ConIndHEA96 (#PCDATA)>
<!--Leaf: Dialog language indicator at departure -->
<!ELEMENT DiaLanIndAtDepHEA254 (#PCDATA)>
<!--Leaf: NCTS accompanying document language code -->
<!ELEMENT NCTSAccDocHEA601LNG (#PCDATA)>
<!--Leaf: Total number of items -->
<!ELEMENT TotNumOfIteHEA305 (#PCDATA)>
<!--Leaf: Total number of packages -->
<!ELEMENT TotNumOfPacHEA306 (#PCDATA)>
<!--Leaf: Total gross mass -->
<!ELEMENT TotGroMasHEA307 (#PCDATA)>
<!--Leaf: Declaration date -->
<!ELEMENT DecDatHEA383 (#PCDATA)>
<!--Leaf: Declaration place -->
<!ELEMENT DecPlaHEA394 (#PCDATA)>
<!--Leaf: Declaration place LNG -->
<!ELEMENT DecPlaHEA394LNG (#PCDATA)>
<!--Leaf: No release motivation -->
<!ELEMENT NoRelMotHEA272 (#PCDATA)>
<!--Leaf: No release motivation LNG -->
<!ELEMENT NoRelMotHEA272LNG (#PCDATA)>
<!--Leaf: Specific Circumstance Indicator -->
<!ELEMENT SpeCirIndHEA1 (#PCDATA)>
<!--Leaf: Transport charges/ Method of Payment -->
<!ELEMENT TraChaMetOfPayHEA1 (#PCDATA)>
<!--Leaf: Commercial Reference Number -->
<!ELEMENT ComRefNumHEA (#PCDATA)>
<!--Leaf: Security -->
<!ELEMENT SecHEA358 (#PCDATA)>
<!--Leaf: Conveyance reference number -->
<!ELEMENT ConRefNumHEA (#PCDATA)>
<!--Leaf: Place of unloading, code -->
<!ELEMENT CodPIUnHEA357 (#PCDATA)>
<!--Leaf: Place of unloading LNG -->
<!ELEMENT CodPIUnHEA357LNG (#PCDATA)>
<!--Leaf: Name -->
```

```
<!ELEMENT NamPC17 (#PCDATA)>
<!--Leaf: Street and number -->
<!ELEMENT StrAndNumPC122 (#PCDATA)>
<!--Leaf: Postal code -->
<!ELEMENT PosCodPC123 (#PCDATA)>
<!--Leaf: City -->
<!ELEMENT CitPC124 (#PCDATA)>
<!--Leaf: Country code -->
<!ELEMENT CouPC125 (#PCDATA)>
<!--Leaf: NAD LNG -->
<!ELEMENT NADLNGPC (#PCDATA)>
<!--Leaf: TIN -->
<!ELEMENT TINPC159 (#PCDATA)>
<!--Leaf: Holder ID TIR -->
<!ELEMENT HITPC126 (#PCDATA)>
<!--Leaf: Name -->
<!ELEMENT NamCO17 (#PCDATA)>
<!--Leaf: Street and number -->
<!ELEMENT StrAndNumCO122 (#PCDATA)>
<!--Leaf: Postal code -->
<!ELEMENT PosCodCO123 (#PCDATA)>
<!--Leaf: City -->
<!ELEMENT CitCO124 (#PCDATA)>
<!--Leaf: Country code -->
<!ELEMENT CouCO125 (#PCDATA)>
<!--Leaf: NAD LNG -->
<!ELEMENT TRACONCO1LNG (#PCDATA)>
<!--Leaf: TIN -->
<!ELEMENT TINCO159 (#PCDATA)>
<!--Leaf: Name -->
<!ELEMENT NamCE17 (#PCDATA)>
<!--Leaf: Street and number -->
<!ELEMENT StrAndNumCE122 (#PCDATA)>
<!--Leaf: Postal code -->
<!ELEMENT PosCodCE123 (#PCDATA)>
<!--Leaf: City -->
<!ELEMENT CitCE124 (#PCDATA)>
<!--Leaf: Country code -->
<!ELEMENT CouCE125 (#PCDATA)>
<!--Leaf: NAD LNG -->
<!ELEMENT NADLNGCE (#PCDATA)>
<!--Leaf: TIN -->
<!ELEMENT TINCE159 (#PCDATA)>
<!--Leaf: TIN -->
<!ELEMENT TINTRA59 (#PCDATA)>
<!--Leaf: Reference number -->
<!ELEMENT RefNumEPT1 (#PCDATA)>
<!--Leaf: Reference number -->
<!ELEMENT RefNumRNS1 (#PCDATA)>
<!--Leaf: Arrival Time -->
<!ELEMENT ArrTimTRACUS085 (#PCDATA)>
<!--Leaf: Reference number -->
<!ELEMENT RefNumEST1 (#PCDATA)>
<!--Leaf: Control date -->
<!ELEMENT ConDatERS14 (#PCDATA)>
<!--Leaf: Control result code -->
<!ELEMENT ConResCodERS16 (#PCDATA)>
<!--Leaf: Date limit -->
<!ELEMENT DatLimERS69 (#PCDATA)>
<!--Leaf: Description -->
<!ELEMENT DesTOC2 (#PCDATA)>
<!--Leaf: Description LNG -->
<!ELEMENT DesTOC2LNG (#PCDATA)>
<!--Leaf: Control indicator -->
<!ELEMENT ConInd424 (#PCDATA)>
<!--Leaf: Name -->
<!ELEMENT NamREP5 (#PCDATA)>
<!--Leaf: Representative capacity -->
<!ELEMENT RepCapREP18 (#PCDATA)>
<!--Leaf: Representative capacity LNG -->
```



```
<!ELEMENT RepCapREP18LNG (#PCDATA)>
<!--Leaf: Seals number -->
<!ELEMENT SeaNumSLI2 (#PCDATA)>
<!--Leaf: Seals identity -->
<!ELEMENT SealdeSID1 (#PCDATA)>
<!--Leaf: Seals identity LNG -->
<!ELEMENT SealdeSID1LNG (#PCDATA)>
<!--Leaf: Guarantee type -->
<!ELEMENT GuaTypGUA1 (#PCDATA)>
<!--Leaf: Guarantee reference number (GRN) -->
<!ELEMENT GuaRefNumGRNREF1 (#PCDATA)>
<!--Leaf: Other guarantee reference -->
<!ELEMENT OthGuaRefREF4 (#PCDATA)>
<!--Leaf: Access code -->
<!ELEMENT AccCodREF6 (#PCDATA)>
<!--Leaf: Not valid for EC -->
<!ELEMENT NotValForECVLE1 (#PCDATA)>
<!--Leaf: Not valid for other contracting parties -->
<!ELEMENT NotValForOthConPLIM2 (#PCDATA)>
<!--Leaf: Item number -->
<!ELEMENT IteNumGDS7 (#PCDATA)>
<!--Leaf: Commodity code -->
<!ELEMENT ComCodTarCodGDS10 (#PCDATA)>
<!--Leaf: Type of declaration -->
<!ELEMENT DecTypGDS15 (#PCDATA)>
<!--Leaf: Goods description -->
<!ELEMENT GooDesGDS23 (#PCDATA)>
<!--Leaf: Goods description LNG -->
<!ELEMENT GooDesGDS23LNG (#PCDATA)>
<!--Leaf: Gross mass -->
<!ELEMENT GroMasGDS46 (#PCDATA)>
<!--Leaf: Net mass -->
<!ELEMENT NetMasGDS48 (#PCDATA)>
<!--Leaf: Country of dispatch/export code -->
<!ELEMENT CouOfDisGDS58 (#PCDATA)>
<!--Leaf: Country of destination code -->
<!ELEMENT CouOfDesGDS59 (#PCDATA)>
<!--Leaf: Transport charges/ Method of Payment -->
<!ELEMENT MetOfPayGDI12 (#PCDATA)>
<!--Leaf: Commercial Reference Number -->
<!ELEMENT ComRefNumGIM1 (#PCDATA)>
<!--Leaf: UN dangerous goods code -->
<!ELEMENT UNDanGooCodGDI1 (#PCDATA)>
<!--Leaf: Previous document type -->
<!ELEMENT PreDocTypAR21 (#PCDATA)>
<!--Leaf: Previous document reference -->
<!ELEMENT PreDocRefAR26 (#PCDATA)>
<!--Leaf: Previous document reference LNG -->
<!ELEMENT PreDocRefLNG (#PCDATA)>
<!--Leaf: Complement of information -->
<!ELEMENT ComOfInfAR29 (#PCDATA)>
<!--Leaf: Complement of information LNG -->
<!ELEMENT ComOfInfAR29LNG (#PCDATA)>
<!--Leaf: Document type -->
<!ELEMENT DocTypDC21 (#PCDATA)>
<!--Leaf: Document reference -->
<!ELEMENT DocRefDC23 (#PCDATA)>
<!--Leaf: Document reference LNG -->
<!ELEMENT DocRefDCLNG (#PCDATA)>
<!--Leaf: Complement of information -->
<!ELEMENT ComOfInfDC25 (#PCDATA)>
<!--Leaf: Complement of information LNG -->
<!ELEMENT ComOfInfDC25LNG (#PCDATA)>
<!--Leaf: Additional information -->
<!ELEMENT AddInfMT21 (#PCDATA)>
<!--Leaf: Additional information LNG -->
<!ELEMENT AddInfMT21LNG (#PCDATA)>
<!--Leaf: Additional information coded -->
<!ELEMENT AddInfCodMT23 (#PCDATA)>
<!--Leaf: Export from EC -->
```

```
<!ELEMENT ExpFroECMT24 (#PCDATA)>
<!--Leaf: Export from country -->
<!ELEMENT ExpFroCouMT25 (#PCDATA)>
<!--Leaf: Description -->
<!ELEMENT DesROC2 (#PCDATA)>
<!--Leaf: Description LNG -->
<!ELEMENT DesROC2LNG (#PCDATA)>
<!--Leaf: Control indicator -->
<!ELEMENT ConIndROC1 (#PCDATA)>
<!--Leaf: Pointer to the attribute -->
<!ELEMENT PoiToTheAttROC51 (#PCDATA)>
<!--Leaf: Name -->
<!ELEMENT NamCO27 (#PCDATA)>
<!--Leaf: Street and number -->
<!ELEMENT StrAndNumCO222 (#PCDATA)>
<!--Leaf: Postal code -->
<!ELEMENT PosCodCO223 (#PCDATA)>
<!--Leaf: City -->
<!ELEMENT CitCO224 (#PCDATA)>
<!--Leaf: Country code -->
<!ELEMENT CouCO225 (#PCDATA)>
<!--Leaf: NAD LNG -->
<!ELEMENT NADLNGGTCO (#PCDATA)>
<!--Leaf: TIN -->
<!ELEMENT TINCO259 (#PCDATA)>
<!--Leaf: Name -->
<!ELEMENT NamCE27 (#PCDATA)>
<!--Leaf: Street and number -->
<!ELEMENT StrAndNumCE222 (#PCDATA)>
<!--Leaf: Postal code -->
<!ELEMENT PosCodCE223 (#PCDATA)>
<!--Leaf: City -->
<!ELEMENT CitCE224 (#PCDATA)>
<!--Leaf: Country code -->
<!ELEMENT CouCE225 (#PCDATA)>
<!--Leaf: NAD LNG -->
<!ELEMENT NADLNGGICE (#PCDATA)>
<!--Leaf: TIN -->
<!ELEMENT TINCE259 (#PCDATA)>
<!--Leaf: Container number -->
<!ELEMENT ConNumNR21 (#PCDATA)>
<!--Leaf: Marks & numbers of packages -->
<!ELEMENT MarNumOfPacGS21 (#PCDATA)>
<!--Leaf: Marks & numbers of packages LNG -->
<!ELEMENT MarNumOfPacGS21LNG (#PCDATA)>
<!--Leaf: Kind of packages -->
<!ELEMENT KinOfPacGS23 (#PCDATA)>
<!--Leaf: Number of packages -->
<!ELEMENT NumOfPacGS24 (#PCDATA)>
<!--Leaf: Number of pieces -->
<!ELEMENT NumOfPieGS25 (#PCDATA)>
<!--Leaf: Sensitive goods code -->
<!ELEMENT SenGooCodSD22 (#PCDATA)>
<!--Leaf: Sensitive quantity -->
<!ELEMENT SenQuaSD23 (#PCDATA)>
<!--Leaf: Name -->
<!ELEMENT NamTRACORSECGOO025 (#PCDATA)>
<!--Leaf: Street and number -->
<!ELEMENT StrNumTRACORSECGOO027 (#PCDATA)>
<!--Leaf: Postal code -->
<!ELEMENT PosCodTRACORSECGOO026 (#PCDATA)>
<!--Leaf: City -->
<!ELEMENT CitTRACORSECGOO022 (#PCDATA)>
<!--Leaf: Country code -->
<!ELEMENT CouCodTRACORSECGOO023 (#PCDATA)>
<!--Leaf: NAD LNG -->
<!ELEMENT TRACORSECGOO021LNG (#PCDATA)>
<!--Leaf: TIN -->
<!ELEMENT TINTRACORSECGOO028 (#PCDATA)>
<!--Leaf: Name -->
```

```

<!ELEMENT NamTRACONSECGOO017 (#PCDATA)>
<!--Leaf: Street and number -->
<!ELEMENT StrNumTRACONSECGOO019 (#PCDATA)>
<!--Leaf: Postal code -->
<!ELEMENT PosCodTRACONSECGOO018 (#PCDATA)>
<!--Leaf: City -->
<!ELEMENT CityTRACONSECGOO014 (#PCDATA)>
<!--Leaf: Country code -->
<!ELEMENT CouCodTRACONSECGOO015 (#PCDATA)>
<!--Leaf: NAD LNG -->
<!ELEMENT TRACONSECGOO013LNG (#PCDATA)>
<!--Leaf: TIN -->
<!ELEMENT TINTRACONSECGOO020 (#PCDATA)>
<!--Leaf: Country of routing code -->
<!ELEMENT CouOfRouCodIT11 (#PCDATA)>
<!--Leaf: Name -->
<!ELEMENT NamCARTRA121 (#PCDATA)>
<!--Leaf: Street and number -->
<!ELEMENT StrAndNumCARTRA254 (#PCDATA)>
<!--Leaf: Postal code -->
<!ELEMENT PosCodCARTRA121 (#PCDATA)>
<!--Leaf: City -->
<!ELEMENT CitCARTRA789 (#PCDATA)>
<!--Leaf: Country code -->
<!ELEMENT CouCodCARTRA587 (#PCDATA)>
<!--Leaf: NAD LNG -->
<!ELEMENT NADCARTRA121 (#PCDATA)>
<!--Leaf: TIN -->
<!ELEMENT TINCARTRA254 (#PCDATA)>
<!--Leaf: Name -->
<!ELEMENT NamTRACORSEC041 (#PCDATA)>
<!--Leaf: Street and number -->
<!ELEMENT StrNumTRACORSEC043 (#PCDATA)>
<!--Leaf: Postal code -->
<!ELEMENT PosCodTRACORSEC042 (#PCDATA)>
<!--Leaf: City -->
<!ELEMENT CitTRACORSEC038 (#PCDATA)>
<!--Leaf: Country code -->
<!ELEMENT CouCodTRACORSEC039 (#PCDATA)>
<!--Leaf: NAD LNG -->
<!ELEMENT TRACORSEC037LNG (#PCDATA)>
<!--Leaf: TIN -->
<!ELEMENT TINTRACORSEC044 (#PCDATA)>
<!--Leaf: Name -->
<!ELEMENT NameTRACONSEC033 (#PCDATA)>
<!--Leaf: Street and number -->
<!ELEMENT StrNumTRACONSEC035 (#PCDATA)>
<!--Leaf: Postal code -->
<!ELEMENT PosCodTRACONSEC034 (#PCDATA)>
<!--Leaf: City -->
<!ELEMENT CitTRACONSEC030 (#PCDATA)>
<!--Leaf: Country code -->
<!ELEMENT CouCodTRACONSEC031 (#PCDATA)>
<!--Leaf: NAD LNG -->
<!ELEMENT TRACONSEC029LNG (#PCDATA)>
<!--Leaf: TIN -->
<!ELEMENT TINTRACONSEC036 (#PCDATA)>

```

6.19. IE54

```

<!-- Node: MESSAGE -->
<!ELEMENT CC054A (SynIdeMES1, SynVerNumMES2, MesSenMES3, SenIdeCodQuaMES4?, MesRecMES6,
RecIdeCodQuaMES7?, DatOfPreMES9, TimOfPreMES10, IntConRefMES11, RecRefMES12?, RecRefQuaMES13?,
AppRefMES14?, PriMES15?, AckReqMES16?, ComAgrIdMES17?, TesIndMES18?, MesIdeMES19, MesTypMES20,
ComAccRefMES21?, MesSeqNumMES22?, FirAndLasTraMES23?, HEAHEA, TRAPRIPC1, CUSOFFDEPEPT)>
<!-- Node: HEADER -->
<!ELEMENT HEAHEA (DocNumHEA5, RelReqHEA105, RelReqDatHEA154)>
<!-- Node: (PRINCIPAL) TRADER -->
<!ELEMENT TRAPRIPC1 (NamPC17?, StrAndNumPC122?, PosCodPC123?, CitPC124?, CouPC125?, NADLNGPC?,

```

```
TINPC159?, HITPC126?)>
<!-- Node: (DEPARTURE) CUSTOMS OFFICE -->
<ELEMENT CUSOFFDEPEPT (RefNumEPT1)>
<!--Leaf: Syntax identifier -->
<ELEMENT SynIdeMES1 (#PCDATA)>
<!--Leaf: Syntax version number -->
<ELEMENT SynVerNumMES2 (#PCDATA)>
<!--Leaf: Message sender -->
<ELEMENT MesSenMES3 (#PCDATA)>
<!--Leaf: Sender identification code qualifier -->
<ELEMENT SenIdeCodQuaMES4 (#PCDATA)>
<!--Leaf: Message recipient -->
<ELEMENT MesRecMES6 (#PCDATA)>
<!--Leaf: Recipient identification code qualifier -->
<ELEMENT RecldeCodQuaMES7 (#PCDATA)>
<!--Leaf: Date of preparation -->
<ELEMENT DatOfPreMES9 (#PCDATA)>
<!--Leaf: Time of preparation -->
<ELEMENT TimOfPreMES10 (#PCDATA)>
<!--Leaf: Interchange control reference -->
<ELEMENT IntConRefMES11 (#PCDATA)>
<!--Leaf: Recipient's reference/password -->
<ELEMENT RecRefMES12 (#PCDATA)>
<!--Leaf: Recipient's reference/password qualifier -->
<ELEMENT RecRefQuaMES13 (#PCDATA)>
<!--Leaf: Application reference -->
<ELEMENT AppRefMES14 (#PCDATA)>
<!--Leaf: Priority -->
<ELEMENT PriMES15 (#PCDATA)>
<!--Leaf: Acknowledgement request -->
<ELEMENT AckReqMES16 (#PCDATA)>
<!--Leaf: Communications agreement id -->
<ELEMENT ComAgrIdMES17 (#PCDATA)>
<!--Leaf: Test indicator -->
<ELEMENT TesIndMES18 (#PCDATA)>
<!--Leaf: Message identification -->
<ELEMENT MesIdeMES19 (#PCDATA)>
<!--Leaf: Message type -->
<ELEMENT MesTypMES20 (#PCDATA)>
<!--Leaf: Common access reference -->
<ELEMENT ComAccRefMES21 (#PCDATA)>
<!--Leaf: Message sequence number -->
<ELEMENT MesSeqNumMES22 (#PCDATA)>
<!--Leaf: First and last transfer -->
<ELEMENT FirAndLasTraMES23 (#PCDATA)>
<!--Leaf: Document/reference number -->
<ELEMENT DocNumHEA5 (#PCDATA)>
<!--Leaf: Release requested -->
<ELEMENT RelReqHEA105 (#PCDATA)>
<!--Leaf: Date of release request -->
<ELEMENT RelReqDatHEA154 (#PCDATA)>
<!--Leaf: Name -->
<ELEMENT NamPC17 (#PCDATA)>
<!--Leaf: Street and number -->
<ELEMENT StrAndNumPC122 (#PCDATA)>
<!--Leaf: Postal code -->
<ELEMENT PosCodPC123 (#PCDATA)>
<!--Leaf: City -->
<ELEMENT CitPC124 (#PCDATA)>
<!--Leaf: Country code -->
<ELEMENT CouPC125 (#PCDATA)>
<!--Leaf: NAD LNG -->
<ELEMENT NADLNGPC (#PCDATA)>
<!--Leaf: TIN -->
<ELEMENT TINPC159 (#PCDATA)>
<!--Leaf: Holder ID TIR -->
<ELEMENT HITPC126 (#PCDATA)>
<!--Leaf: Reference number -->
<ELEMENT RefNumEPT1 (#PCDATA)>
```

6.20. IE55

```

<!-- Node: MESSAGE -->
<!ELEMENT CC055A (SynIdeMES1, SynVerNumMES2, MesSenMES3, SenIdeCodQuaMES4?, MesRecMES6,
RecldeCodQuaMES7?, DatOfPreMES9, TimOfPreMES10, IntConRefMES11, RecRefMES12?, RecRefQuaMES13?,
AppRefMES14?, PriMES15?, AckReqMES16?, ComAgrIdMES17?, TesIndMES18?, MesIdeMES19, MesTypMES20,
ComAccRefMES21?, MesSeqNumMES22?, FirAndLasTraMES23?, HEAHEA, TRAPRIPC1, CUSOFFDEPEPT,
GUAREF2+)>
<!-- Node: HEADER -->
<!ELEMENT HEAHEA (DocNumHEA5)>
<!-- Node: (PRINCIPAL) TRADER -->
<!ELEMENT TRAPRIPC1 (NamPC17?, StrAndNumPC122?, PosCodPC123?, CitPC124?, CouPC125?, NADLNGPC?,
TINPC159?)>
<!-- Node: (DEPARTURE) CUSTOMS OFFICE -->
<!ELEMENT CUSOFFDEPEPT (RefNumEPT1)>
<!-- Node: GUARANTEE REFERENCE -->
<!ELEMENT GUAREF2 (GuaRefNumGRNREF21, INVGUARNS)>
<!-- Node: INVALID GUARANTEE REASON -->
<!ELEMENT INVGUARNS (InvGuaReaCodRNS11, InvGuaReaRNS12?, InvGuaReaRNS12LNG?)>
<!--Leaf: Syntax identifier -->
<!ELEMENT SynIdeMES1 (#PCDATA)>
<!--Leaf: Syntax version number -->
<!ELEMENT SynVerNumMES2 (#PCDATA)>
<!--Leaf: Message sender -->
<!ELEMENT MesSenMES3 (#PCDATA)>
<!--Leaf: Sender identification code qualifier -->
<!ELEMENT SenIdeCodQuaMES4 (#PCDATA)>
<!--Leaf: Message recipient -->
<!ELEMENT MesRecMES6 (#PCDATA)>
<!--Leaf: Recipient identification code qualifier -->
<!ELEMENT RecldeCodQuaMES7 (#PCDATA)>
<!--Leaf: Date of preparation -->
<!ELEMENT DatOfPreMES9 (#PCDATA)>
<!--Leaf: Time of preparation -->
<!ELEMENT TimOfPreMES10 (#PCDATA)>
<!--Leaf: Interchange control reference -->
<!ELEMENT IntConRefMES11 (#PCDATA)>
<!--Leaf: Recipient's reference/password -->
<!ELEMENT RecRefMES12 (#PCDATA)>
<!--Leaf: Recipient's reference/password qualifier -->
<!ELEMENT RecRefQuaMES13 (#PCDATA)>
<!--Leaf: Application reference -->
<!ELEMENT AppRefMES14 (#PCDATA)>
<!--Leaf: Priority -->
<!ELEMENT PriMES15 (#PCDATA)>
<!--Leaf: Acknowledgement request -->
<!ELEMENT AckReqMES16 (#PCDATA)>
<!--Leaf: Communications agreement id -->
<!ELEMENT ComAgrIdMES17 (#PCDATA)>
<!--Leaf: Test indicator -->
<!ELEMENT TesIndMES18 (#PCDATA)>
<!--Leaf: Message identification -->
<!ELEMENT MesIdeMES19 (#PCDATA)>
<!--Leaf: Message type -->
<!ELEMENT MesTypMES20 (#PCDATA)>
<!--Leaf: Common access reference -->
<!ELEMENT ComAccRefMES21 (#PCDATA)>
<!--Leaf: Message sequence number -->
<!ELEMENT MesSeqNumMES22 (#PCDATA)>
<!--Leaf: First and last transfer -->
<!ELEMENT FirAndLasTraMES23 (#PCDATA)>
<!--Leaf: Document/reference number -->
<!ELEMENT DocNumHEA5 (#PCDATA)>
<!--Leaf: Name -->
<!ELEMENT NamPC17 (#PCDATA)>
<!--Leaf: Street and number -->
<!ELEMENT StrAndNumPC122 (#PCDATA)>
<!--Leaf: Postal code -->
<!ELEMENT PosCodPC123 (#PCDATA)>
<!--Leaf: City -->

```

```

<!ELEMENT CitPC124 (#PCDATA)>
<!--Leaf: Country code -->
<!ELEMENT CouPC125 (#PCDATA)>
<!--Leaf: NAD LNG -->
<!ELEMENT NADLNGPC (#PCDATA)>
<!--Leaf: TIN -->
<!ELEMENT TINPC159 (#PCDATA)>
<!--Leaf: Reference number -->
<!ELEMENT RefNumEPT1 (#PCDATA)>
<!--Leaf: Guarantee reference number (GRN) -->
<!ELEMENT GuaRefNumGRNREF21 (#PCDATA)>
<!--Leaf: Invalid guarantee reason code -->
<!ELEMENT InvGuaReaCodRNS11 (#PCDATA)>
<!--Leaf: Invalid guarantee reason -->
<!ELEMENT InvGuaReaRNS12 (#PCDATA)>
<!--Leaf: Invalid guarantee reason LNG -->
<!ELEMENT InvGuaReaRNS12LNG (#PCDATA)>

```

6.21. IE58

```

<!-- Node: MESSAGE -->
<!ELEMENT CC058A (SynIdeMES1, SynVerNumMES2, MesSenMES3, SenIdeCodQuaMES4?, MesRecMES6,
RecldeCodQuaMES7?, DatOfPreMES9, TimOfPreMES10, IntConRefMES11, RecRefMES12?, RecRefQuaMES13?,
AppRefMES14?, PriMES15?, AckReqMES16?, ComAgrIdMES17?, TesIndMES18?, MesIdeMES19, MesTypMES20,
ComAccRefMES21?, MesSeqNumMES22?, FirAndLasTraMES23?, HEAHEA, FUNERRER1*)>
<!-- Node: HEADER -->
<!ELEMENT HEAHEA (DocNumHEA5, UniRemRejDatHEA218, UniRemRejReaHEA280?,
UniRemRejReaHEA280LNG?)>
<!-- Node: FUNCTIONAL ERROR -->
<!ELEMENT FUNERRER1 (ErrTypER11, ErrPoiER12, ErrReaER13?, OriAttValER14?)>
<!--Leaf: Syntax identifier -->
<!ELEMENT SynIdeMES1 (#PCDATA)>
<!--Leaf: Syntax version number -->
<!ELEMENT SynVerNumMES2 (#PCDATA)>
<!--Leaf: Message sender -->
<!ELEMENT MesSenMES3 (#PCDATA)>
<!--Leaf: Sender identification code qualifier -->
<!ELEMENT SenIdeCodQuaMES4 (#PCDATA)>
<!--Leaf: Message recipient -->
<!ELEMENT MesRecMES6 (#PCDATA)>
<!--Leaf: Recipient identification code qualifier -->
<!ELEMENT RecldeCodQuaMES7 (#PCDATA)>
<!--Leaf: Date of preparation -->
<!ELEMENT DatOfPreMES9 (#PCDATA)>
<!--Leaf: Time of preparation -->
<!ELEMENT TimOfPreMES10 (#PCDATA)>
<!--Leaf: Interchange control reference -->
<!ELEMENT IntConRefMES11 (#PCDATA)>
<!--Leaf: Recipient's reference/password -->
<!ELEMENT RecRefMES12 (#PCDATA)>
<!--Leaf: Recipient's reference/password qualifier -->
<!ELEMENT RecRefQuaMES13 (#PCDATA)>
<!--Leaf: Application reference -->
<!ELEMENT AppRefMES14 (#PCDATA)>
<!--Leaf: Priority -->
<!ELEMENT PriMES15 (#PCDATA)>
<!--Leaf: Acknowledgement request -->
<!ELEMENT AckReqMES16 (#PCDATA)>
<!--Leaf: Communications agreement id -->
<!ELEMENT ComAgrIdMES17 (#PCDATA)>
<!--Leaf: Test indicator -->
<!ELEMENT TesIndMES18 (#PCDATA)>
<!--Leaf: Message identification -->
<!ELEMENT MesIdeMES19 (#PCDATA)>
<!--Leaf: Message type -->
<!ELEMENT MesTypMES20 (#PCDATA)>
<!--Leaf: Common access reference -->
<!ELEMENT ComAccRefMES21 (#PCDATA)>
<!--Leaf: Message sequence number -->

```

```

<!ELEMENT MesSeqNumMES22 (#PCDATA)>
<!--Leaf: First and last transfer -->
<!ELEMENT FirAndLasTraMES23 (#PCDATA)>
<!--Leaf: Document/reference number -->
<!ELEMENT DocNumHEA5 (#PCDATA)>
<!--Leaf: Unloading remarks rejection date -->
<!ELEMENT UnlRemRejDatHEA218 (#PCDATA)>
<!--Leaf: Unloading remarks rejection reason -->
<!ELEMENT UnlRemRejReaHEA280 (#PCDATA)>
<!--Leaf: Unloading remarks rejection reason LNG -->
<!ELEMENT UnlRemRejReaHEA280LNG (#PCDATA)>
<!--Leaf: Error type -->
<!ELEMENT ErrTypER11 (#PCDATA)>
<!--Leaf: Error pointer -->
<!ELEMENT ErrPoiER12 (#PCDATA)>
<!--Leaf: Error reason -->
<!ELEMENT ErrReaER13 (#PCDATA)>
<!--Leaf: Original attribute value -->
<!ELEMENT OriAttValER14 (#PCDATA)>

```

6.22. IE60

```

<!-- Node: MESSAGE -->
<!ELEMENT CC060A (SynIdeMES1, SynVerNumMES2, MesSenMES3, SenIdeCodQuaMES4?, MesRecMES6,
RecIdeCodQuaMES7?, DatOfPreMES9, TimOfPreMES10, IntConRefMES11, RecRefMES12?, RecRefQuaMES13?,
AppRefMES14?, PriMES15?, AckReqMES16?, ComAgrIdMES17?, TesIndMES18?, MesIdeMES19, MesTypMES20,
ComAccRefMES21?, MesSeqNumMES22?, FirAndLasTraMES23?, HEAHEA, TRAPRIPC1, CUSOFFDEPEPT)>
<!-- Node: HEADER -->
<!ELEMENT HEAHEA (DocNumHEA5, DatOfConNotHEA148)>
<!-- Node: (PRINCIPAL) TRADER -->
<!ELEMENT TRAPRIPC1 (NamPC17, StrAndNumPC122, PosCodPC123, CitPC124, CouPC125, NADLNGPC?,
TINPC159?, HITPC126?)>
<!-- Node: (DEPARTURE) CUSTOMS OFFICE -->
<!ELEMENT CUSOFFDEPEPT (RefNumEPT1)>
<!--Leaf: Syntax identifier -->
<!ELEMENT SynIdeMES1 (#PCDATA)>
<!--Leaf: Syntax version number -->
<!ELEMENT SynVerNumMES2 (#PCDATA)>
<!--Leaf: Message sender -->
<!ELEMENT MesSenMES3 (#PCDATA)>
<!--Leaf: Sender identification code qualifier -->
<!ELEMENT SenIdeCodQuaMES4 (#PCDATA)>
<!--Leaf: Message recipient -->
<!ELEMENT MesRecMES6 (#PCDATA)>
<!--Leaf: Recipient identification code qualifier -->
<!ELEMENT RecIdeCodQuaMES7 (#PCDATA)>
<!--Leaf: Date of preparation -->
<!ELEMENT DatOfPreMES9 (#PCDATA)>
<!--Leaf: Time of preparation -->
<!ELEMENT TimOfPreMES10 (#PCDATA)>
<!--Leaf: Interchange control reference -->
<!ELEMENT IntConRefMES11 (#PCDATA)>
<!--Leaf: Recipient's reference/password -->
<!ELEMENT RecRefMES12 (#PCDATA)>
<!--Leaf: Recipient's reference/password qualifier -->
<!ELEMENT RecRefQuaMES13 (#PCDATA)>
<!--Leaf: Application reference -->
<!ELEMENT AppRefMES14 (#PCDATA)>
<!--Leaf: Priority -->
<!ELEMENT PriMES15 (#PCDATA)>
<!--Leaf: Acknowledgement request -->
<!ELEMENT AckReqMES16 (#PCDATA)>
<!--Leaf: Communications agreement id -->
<!ELEMENT ComAgrIdMES17 (#PCDATA)>
<!--Leaf: Test indicator -->
<!ELEMENT TesIndMES18 (#PCDATA)>
<!--Leaf: Message identification -->
<!ELEMENT MesIdeMES19 (#PCDATA)>
<!--Leaf: Message type -->

```

```

<!ELEMENT MesTypMES20 (#PCDATA)>
<!--Leaf: Common access reference -->
<!ELEMENT ComAccRefMES21 (#PCDATA)>
<!--Leaf: Message sequence number -->
<!ELEMENT MesSeqNumMES22 (#PCDATA)>
<!--Leaf: First and last transfer -->
<!ELEMENT FirAndLasTraMES23 (#PCDATA)>
<!--Leaf: Document/reference number -->
<!ELEMENT DocNumHEA5 (#PCDATA)>
<!--Leaf: Date of control notification -->
<!ELEMENT DatOfConNotHEA148 (#PCDATA)>
<!--Leaf: Name -->
<!ELEMENT NamPC17 (#PCDATA)>
<!--Leaf: Street and number -->
<!ELEMENT StrAndNumPC122 (#PCDATA)>
<!--Leaf: Postal code -->
<!ELEMENT PosCodPC123 (#PCDATA)>
<!--Leaf: City -->
<!ELEMENT CitPC124 (#PCDATA)>
<!--Leaf: Country code -->
<!ELEMENT CouPC125 (#PCDATA)>
<!--Leaf: NAD LNG -->
<!ELEMENT NADLNGPC (#PCDATA)>
<!--Leaf: TIN -->
<!ELEMENT TINPC159 (#PCDATA)>
<!--Leaf: Holder ID TIR -->
<!ELEMENT HITPC126 (#PCDATA)>
<!--Leaf: Reference number -->
<!ELEMENT RefNumEPT1 (#PCDATA)>

```

6.23. IE62

```

<!-- Node: MESSAGE -->
<!ELEMENT CC062A (SynIdeMES1, SynVerNumMES2, MesSenMES3, SenIdeCodQuaMES4?, MesRecMES6,
RecldeCodQuaMES7?, DatOfPreMES9, TimOfPreMES10, IntConRefMES11, RecRefMES12?, RecRefQuaMES13?,
AppRefMES14?, PriMES15?, AckReqMES16?, ComAgrIdMES17?, TesIndMES18?, MesIdeMES19, MesTypMES20,
ComAccRefMES21?, MesSeqNumMES22?, FirAndLasTraMES23?, HEAHEA, TRAPRIPC1, CUSOFFDEPEPT,
FUNERRER1*)>
<!-- Node: HEADER -->
<!ELEMENT HEAHEA (DocNumHEA5, RelReqHEA105, RelReqDatHEA154, DatOfRelReqRejHEA155,
RelReqRejReaHEA278?, RelReqRejReaHEA278LNG?)>
<!-- Node: (PRINCIPAL) TRADER -->
<!ELEMENT TRAPRIPC1 (NamPC17?, StrAndNumPC122?, PosCodPC123?, CitPC124?, CouPC125?, NADLNGPC?,
TINPC159?)>
<!-- Node: (DEPARTURE) CUSTOMS OFFICE -->
<!ELEMENT CUSOFFDEPEPT (RefNumEPT1)>
<!-- Node: FUNCTIONAL ERROR -->
<!ELEMENT FUNERRER1 (ErrTypER11, ErrPoiER12, ErrReaER13?, OriAttValER14?)>
<!--Leaf: Syntax identifier -->
<!ELEMENT SynIdeMES1 (#PCDATA)>
<!--Leaf: Syntax version number -->
<!ELEMENT SynVerNumMES2 (#PCDATA)>
<!--Leaf: Message sender -->
<!ELEMENT MesSenMES3 (#PCDATA)>
<!--Leaf: Sender identification code qualifier -->
<!ELEMENT SenIdeCodQuaMES4 (#PCDATA)>
<!--Leaf: Message recipient -->
<!ELEMENT MesRecMES6 (#PCDATA)>
<!--Leaf: Recipient identification code qualifier -->
<!ELEMENT RecldeCodQuaMES7 (#PCDATA)>
<!--Leaf: Date of preparation -->
<!ELEMENT DatOfPreMES9 (#PCDATA)>
<!--Leaf: Time of preparation -->
<!ELEMENT TimOfPreMES10 (#PCDATA)>
<!--Leaf: Interchange control reference -->
<!ELEMENT IntConRefMES11 (#PCDATA)>
<!--Leaf: Recipient's reference/password -->
<!ELEMENT RecRefMES12 (#PCDATA)>
<!--Leaf: Recipient's reference/password qualifier -->

```



```

<!ELEMENT RecRefQuaMES13 (#PCDATA)>
<!--Leaf: Application reference -->
<!ELEMENT AppRefMES14 (#PCDATA)>
<!--Leaf: Priority -->
<!ELEMENT PriMES15 (#PCDATA)>
<!--Leaf: Acknowledgement request -->
<!ELEMENT AckReqMES16 (#PCDATA)>
<!--Leaf: Communications agreement id -->
<!ELEMENT ComAgrIdMES17 (#PCDATA)>
<!--Leaf: Test indicator -->
<!ELEMENT TesIndMES18 (#PCDATA)>
<!--Leaf: Message identification -->
<!ELEMENT MesIdeMES19 (#PCDATA)>
<!--Leaf: Message type -->
<!ELEMENT MesTypMES20 (#PCDATA)>
<!--Leaf: Common access reference -->
<!ELEMENT ComAccRefMES21 (#PCDATA)>
<!--Leaf: Message sequence number -->
<!ELEMENT MesSeqNumMES22 (#PCDATA)>
<!--Leaf: First and last transfer -->
<!ELEMENT FirAndLasTraMES23 (#PCDATA)>
<!--Leaf: Document/reference number -->
<!ELEMENT DocNumHEA5 (#PCDATA)>
<!--Leaf: Release requested -->
<!ELEMENT RelReqHEA105 (#PCDATA)>
<!--Leaf: Date of release request -->
<!ELEMENT RelReqDatHEA154 (#PCDATA)>
<!--Leaf: Date of release request rejection -->
<!ELEMENT DatOfRelReqRejHEA155 (#PCDATA)>
<!--Leaf: Release request rejection reason -->
<!ELEMENT RelReqRejReaHEA278 (#PCDATA)>
<!--Leaf: Release request rejection reason LNG -->
<!ELEMENT RelReqRejReaHEA278LNG (#PCDATA)>
<!--Leaf: Name -->
<!ELEMENT NamPC17 (#PCDATA)>
<!--Leaf: Street and number -->
<!ELEMENT StrAndNumPC122 (#PCDATA)>
<!--Leaf: Postal code -->
<!ELEMENT PosCodPC123 (#PCDATA)>
<!--Leaf: City -->
<!ELEMENT CitPC124 (#PCDATA)>
<!--Leaf: Country code -->
<!ELEMENT CouPC125 (#PCDATA)>
<!--Leaf: NAD LNG -->
<!ELEMENT NADLNGPC (#PCDATA)>
<!--Leaf: TIN -->
<!ELEMENT TINPC159 (#PCDATA)>
<!--Leaf: Reference number -->
<!ELEMENT RefNumEPT1 (#PCDATA)>
<!--Leaf: Error type -->
<!ELEMENT ErrTypER11 (#PCDATA)>
<!--Leaf: Error pointer -->
<!ELEMENT ErrPoiER12 (#PCDATA)>
<!--Leaf: Error reason -->
<!ELEMENT ErrReaER13 (#PCDATA)>
<!--Leaf: Original attribute value -->
<!ELEMENT OriAttValER14 (#PCDATA)>

```

6.24. IE140

```

<!-- Node: MESSAGE -->
<!ELEMENT CC140A (SynIdeMES1, SynVerNumMES2, MesSenMES3, SenIdeCodQuaMES4?, MesRecMES6,
RecIdeCodQuaMES7?, DatOfPreMES9, TimOfPreMES10, IntConRefMES11, RecRefMES12?, RecRefQuaMES13?,
AppRefMES14?, PriMES15?, AckReqMES16?, ComAgrIdMES17?, TesIndMES18?, MesIdeMES19, MesTypMES20,
ComAccRefMES21?, MesSeqNumMES22?, FirAndLasTraMES23?, HEAHEA, TRAPRIPC1, CUSOFFDEPEPT,
CUSOFFCOMAUT)>
<!-- Node: HEADER -->
<!ELEMENT HEAHEA (DocNumHEA5, DatLimResHEA144, DatReqNonArrMovHEA149)>
<!-- Node: (PRINCIPAL) TRADER -->

```

```
<!ELEMENT TRAPRIPC1 (NamPC17?, StrAndNumPC122?, PosCodPC123?, CitPC124?, CouPC125?, NADLNGPC?, TINPC159?)>
<!-- Node: (DEPARTURE) CUSTOMS OFFICE -->
<ELEMENT CUSOFFDEPEPT (RefNumEPT1)>
<!-- Node: (COMPETENT AUTHORITY OF DEPARTURE) CUSTOMS OFFICE -->
<ELEMENT CUSOFFCOMAUT (RefNumAUT1)>
<!--Leaf: Syntax identifier -->
<ELEMENT SynIdeMES1 (#PCDATA)>
<!--Leaf: Syntax version number -->
<ELEMENT SynVerNumMES2 (#PCDATA)>
<!--Leaf: Message sender -->
<ELEMENT MesSenMES3 (#PCDATA)>
<!--Leaf: Sender identification code qualifier -->
<ELEMENT SenIdeCodQuaMES4 (#PCDATA)>
<!--Leaf: Message recipient -->
<ELEMENT MesRecMES6 (#PCDATA)>
<!--Leaf: Recipient identification code qualifier -->
<ELEMENT RecldeCodQuaMES7 (#PCDATA)>
<!--Leaf: Date of preparation -->
<ELEMENT DatOfPreMES9 (#PCDATA)>
<!--Leaf: Time of preparation -->
<ELEMENT TimOfPreMES10 (#PCDATA)>
<!--Leaf: Interchange control reference -->
<ELEMENT IntConRefMES11 (#PCDATA)>
<!--Leaf: Recipient's reference/password -->
<ELEMENT RecRefMES12 (#PCDATA)>
<!--Leaf: Recipient's reference/password qualifier -->
<ELEMENT RecRefQuaMES13 (#PCDATA)>
<!--Leaf: Application reference -->
<ELEMENT AppRefMES14 (#PCDATA)>
<!--Leaf: Priority -->
<ELEMENT PriMES15 (#PCDATA)>
<!--Leaf: Acknowledgement request -->
<ELEMENT AckReqMES16 (#PCDATA)>
<!--Leaf: Communications agreement id -->
<ELEMENT ComAgrIdMES17 (#PCDATA)>
<!--Leaf: Test indicator -->
<ELEMENT TesIndMES18 (#PCDATA)>
<!--Leaf: Message identification -->
<ELEMENT MesIdeMES19 (#PCDATA)>
<!--Leaf: Message type -->
<ELEMENT MesTypMES20 (#PCDATA)>
<!--Leaf: Common access reference -->
<ELEMENT ComAccRefMES21 (#PCDATA)>
<!--Leaf: Message sequence number -->
<ELEMENT MesSeqNumMES22 (#PCDATA)>
<!--Leaf: First and last transfer -->
<ELEMENT FirAndLasTraMES23 (#PCDATA)>
<!--Leaf: Document/reference number -->
<ELEMENT DocNumHEA5 (#PCDATA)>
<!--Leaf: Date limit for response -->
<ELEMENT DatLimResHEA144 (#PCDATA)>
<!--Leaf: Date of request on non-arrived movement -->
<ELEMENT DatReqNonArrMovHEA149 (#PCDATA)>
<!--Leaf: Name -->
<ELEMENT NamPC17 (#PCDATA)>
<!--Leaf: Street and number -->
<ELEMENT StrAndNumPC122 (#PCDATA)>
<!--Leaf: Postal code -->
<ELEMENT PosCodPC123 (#PCDATA)>
<!--Leaf: City -->
<ELEMENT CitPC124 (#PCDATA)>
<!--Leaf: Country code -->
<ELEMENT CouPC125 (#PCDATA)>
<!--Leaf: NAD LNG -->
<ELEMENT NADLNGPC (#PCDATA)>
<!--Leaf: TIN -->
<ELEMENT TINPC159 (#PCDATA)>
<!--Leaf: Reference number -->
<ELEMENT RefNumEPT1 (#PCDATA)>
```

```
<!-- Leaf: Reference number -->
<!ELEMENT RefNumAUT1 (#PCDATA)>
```

6.25. IE141

```
<!-- Node: MESSAGE -->
<!ELEMENT CC141A (SynIdeMES1, SynVerNumMES2, MesSenMES3, SenIdeCodQuaMES4?, MesRecMES6,
RecIdeCodQuaMES7?, DatOfPreMES9, TimOfPreMES10, IntConRefMES11, RecRefMES12?, RecRefQuaMES13?,
AppRefMES14?, PriMES15?, AckReqMES16?, ComAgrIdMES17?, TesIndMES18?, MesIdeMES19, MesTypMES20,
ComAccRefMES21?, MesSeqNumMES22?, FirAndLasTraMES23?, HEAHEA, TRAPRIPC1, CUSOFFCOMAUT,
CUSOFFPREOFFRES?, ENQENQ, CNECNE?)>
<!-- Node: HEADER -->
<!ELEMENT HEAHEA (DocNumHEA5)>
<!-- Node: (PRINCIPAL) TRADER -->
<!ELEMENT TRAPRIPC1 (NamPC17?, StrAndNumPC122?, PosCodPC123?, CitPC124?, CouPC125?, NADLNGPC?,
TINPC159?)>
<!-- Node: (COMPETENT AUTHORITY OF DEPARTURE) CUSTOMS OFFICE -->
<!ELEMENT CUSOFFCOMAUT (RefNumAUT1)>
<!-- Node: (PRESENTATION OFFICE) CUSTOMS OFFICE -->
<!ELEMENT CUSOFFPREOFFRES (RefNumRES1)>
<!-- Node: ENQUIRY -->
<!ELEMENT ENQENQ (TC11DelENQ155, TC11DelDatENQ143?, InfoEnq148?, InfoEnq148LNG?,
InfOnPapAvaENQ790)>
<!-- Node: (ACTUAL CONSIGNEE) TRADER -->
<!ELEMENT CNECNE (NamCNE17, StrAndNumCNE122, PosCodCNE123, CitCNE124, CouCNE125, NADLNGACT?,
TINCNE59?)>
<!-- Leaf: Syntax identifier -->
<!ELEMENT SynIdeMES1 (#PCDATA)>
<!-- Leaf: Syntax version number -->
<!ELEMENT SynVerNumMES2 (#PCDATA)>
<!-- Leaf: Message sender -->
<!ELEMENT MesSenMES3 (#PCDATA)>
<!-- Leaf: Sender identification code qualifier -->
<!ELEMENT SenIdeCodQuaMES4 (#PCDATA)>
<!-- Leaf: Message recipient -->
<!ELEMENT MesRecMES6 (#PCDATA)>
<!-- Leaf: Recipient identification code qualifier -->
<!ELEMENT RecIdeCodQuaMES7 (#PCDATA)>
<!-- Leaf: Date of preparation -->
<!ELEMENT DatOfPreMES9 (#PCDATA)>
<!-- Leaf: Time of preparation -->
<!ELEMENT TimOfPreMES10 (#PCDATA)>
<!-- Leaf: Interchange control reference -->
<!ELEMENT IntConRefMES11 (#PCDATA)>
<!-- Leaf: Recipient's reference/password -->
<!ELEMENT RecRefMES12 (#PCDATA)>
<!-- Leaf: Recipient's reference/password qualifier -->
<!ELEMENT RecRefQuaMES13 (#PCDATA)>
<!-- Leaf: Application reference -->
<!ELEMENT AppRefMES14 (#PCDATA)>
<!-- Leaf: Priority -->
<!ELEMENT PriMES15 (#PCDATA)>
<!-- Leaf: Acknowledgement request -->
<!ELEMENT AckReqMES16 (#PCDATA)>
<!-- Leaf: Communications agreement id -->
<!ELEMENT ComAgrIdMES17 (#PCDATA)>
<!-- Leaf: Test indicator -->
<!ELEMENT TesIndMES18 (#PCDATA)>
<!-- Leaf: Message identification -->
<!ELEMENT MesIdeMES19 (#PCDATA)>
<!-- Leaf: Message type -->
<!ELEMENT MesTypMES20 (#PCDATA)>
<!-- Leaf: Common access reference -->
<!ELEMENT ComAccRefMES21 (#PCDATA)>
<!-- Leaf: Message sequence number -->
<!ELEMENT MesSeqNumMES22 (#PCDATA)>
<!-- Leaf: First and last transfer -->
<!ELEMENT FirAndLasTraMES23 (#PCDATA)>
```

```

<!--Leaf: Document/reference number -->
<ELEMENT DocNumHEA5 (#PCDATA)>
<!--Leaf: Name -->
<ELEMENT NamPC17 (#PCDATA)>
<!--Leaf: Street and number -->
<ELEMENT StrAndNumPC122 (#PCDATA)>
<!--Leaf: Postal code -->
<ELEMENT PosCodPC123 (#PCDATA)>
<!--Leaf: City -->
<ELEMENT CitPC124 (#PCDATA)>
<!--Leaf: Country code -->
<ELEMENT CouPC125 (#PCDATA)>
<!--Leaf: NAD LNG -->
<ELEMENT NADLNGPC (#PCDATA)>
<!--Leaf: TIN -->
<ELEMENT TINPC159 (#PCDATA)>
<!--Leaf: Reference number -->
<ELEMENT RefNumAUT1 (#PCDATA)>
<!--Leaf: Reference number -->
<ELEMENT RefNumRES1 (#PCDATA)>
<!--Leaf: TC11 delivered by Customs -->
<ELEMENT TC11DelIENQ155 (#PCDATA)>
<!--Leaf: Delivery date TC11 -->
<ELEMENT TC11DelDatENQ143 (#PCDATA)>
<!--Leaf: Information text -->
<ELEMENT InfoEnq148 (#PCDATA)>
<!--Leaf: Information text LNG -->
<ELEMENT InfoEnq148LNG (#PCDATA)>
<!--Leaf: Information (on paper) available -->
<ELEMENT InfOnPapAvaENQ790 (#PCDATA)>
<!--Leaf: Name -->
<ELEMENT NamCNE17 (#PCDATA)>
<!--Leaf: Street and number -->
<ELEMENT StrAndNumCNE122 (#PCDATA)>
<!--Leaf: Postal code -->
<ELEMENT PosCodCNE123 (#PCDATA)>
<!--Leaf: City -->
<ELEMENT CitCNE124 (#PCDATA)>
<!--Leaf: Country code -->
<ELEMENT CouCNE125 (#PCDATA)>
<!--Leaf: NAD LNG -->
<ELEMENT NADLNGACT (#PCDATA)>
<!--Leaf: TIN -->
<ELEMENT TINCNE59 (#PCDATA)>

```

6.26. IE504

```

<!-- Node: MESSAGE -->
<ELEMENT CC504A (SynIdeMES1, SynVerNumMES2, MesSenMES3, SenIdeCodQuaMES4?, MesRecMES6,
RecldeCodQuaMES7?, DatOfPreMES9, TimOfPreMES10, IntConRefMES11, RecRefMES12?,
RecRefQuaMES13?,
AppRefMES14?, PriMES15?, AckReqMES16?, ComAgrIdMES17?, TesIndMES18?, MesIdeMES19,
MesTypMES20,
ComAccRefMES21?, HEAHEA, CUSOFFEXPERT, TRADEC)>
<!-- Node: HEADER -->
<ELEMENT HEAHEA (DocNumHEA5, AmdDatHEA599, AmeAccDatHEA602)>
<!-- Node: (EXPORT) CUSTOMS OFFICE -->
<ELEMENT CUSOFFEXPERT (RefNumERT1)>
<!-- Node: (DECLARANT) TRADER -->
<ELEMENT TRADEC (TINTDE1, NamTDE1?, StrAndNumTDE1?, CouCodTDE1?, PostTDE1?, CiTDE1?,
TRADECLNG?)>
<!--Leaf: Syntax identifier -->
<ELEMENT SynIdeMES1 (#PCDATA)>
<!--Leaf: Syntax version number -->
<ELEMENT SynVerNumMES2 (#PCDATA)>
<!--Leaf: Message sender -->
<ELEMENT MesSenMES3 (#PCDATA)>
<!--Leaf: Sender identification code qualifier -->

```

```

<!ELEMENT SenIdeCodQuaMES4 (#PCDATA)>
<!--Leaf: Message recipient -->
<!ELEMENT MesRecMES6 (#PCDATA)>
<!--Leaf: Recipient identification code qualifier -->
<!ELEMENT RecldeCodQuaMES7 (#PCDATA)>
<!--Leaf: Date of preparation -->
<!ELEMENT DatOfPreMES9 (#PCDATA)>
<!--Leaf: Time of preparation -->
<!ELEMENT TimOfPreMES10 (#PCDATA)>
<!--Leaf: Interchange control reference -->
<!ELEMENT IntConRefMES11 (#PCDATA)>
<!--Leaf: Recipient's reference/password -->
<!ELEMENT RecRefMES12 (#PCDATA)>
<!--Leaf: Recipient's reference/password qualifier -->
<!ELEMENT RecRefQuaMES13 (#PCDATA)>
<!--Leaf: Application reference -->
<!ELEMENT AppRefMES14 (#PCDATA)>
<!--Leaf: Priority -->
<!ELEMENT PriMES15 (#PCDATA)>
<!--Leaf: Acknowledgement request -->
<!ELEMENT AckReqMES16 (#PCDATA)>
<!--Leaf: Communications agreement id -->
<!ELEMENT ComAgrIdMES17 (#PCDATA)>
<!--Leaf: Test indicator -->
<!ELEMENT TesIndMES18 (#PCDATA)>
<!--Leaf: Message identification -->
<!ELEMENT MesIdeMES19 (#PCDATA)>
<!--Leaf: Message type -->
<!ELEMENT MesTypMES20 (#PCDATA)>
<!--Leaf: Common access reference -->
<!ELEMENT ComAccRefMES21 (#PCDATA)>
<!--Leaf: Document/reference number -->
<!ELEMENT DocNumHEA5 (#PCDATA)>
<!--Leaf: Date of amendment -->
<!ELEMENT AmdDatHEA599 (#PCDATA)>
<!--Leaf: Amendment acceptance date -->
<!ELEMENT AmeAccDatHEA602 (#PCDATA)>
<!--Leaf: Reference number -->
<!ELEMENT RefNumERT1 (#PCDATA)>
<!--Leaf: TIN -->
<!ELEMENT TINTDE1 (#PCDATA)>
<!--Leaf: Name -->
<!ELEMENT NamTDE1 (#PCDATA)>
<!--Leaf: Street and number -->
<!ELEMENT StrAndNumTDE1 (#PCDATA)>
<!--Leaf: Country code -->
<!ELEMENT CouCodTDE1 (#PCDATA)>
<!--Leaf: Postcode -->
<!ELEMENT PosTDE1 (#PCDATA)>
<!--Leaf: City -->
<!ELEMENT CiTDE1 (#PCDATA)>
<!--Leaf: NAD LNG -->
<!ELEMENT TRADECLNG (#PCDATA)>

```

6.27. IE505

```

<!-- Node: MESSAGE -->
<!ELEMENT CC505A (SynIdeMES1, SynVerNumMES2, MesSenMES3, SenIdeCodQuaMES4?, MesRecMES6,
RecldeCodQuaMES7?, DatOfPreMES9, TimOfPreMES10, IntConRefMES11, RecRefMES12?,
RecRefQuaMES13?,
AppRefMES14?, PriMES15?, AckReqMES16?, ComAgrIdMES17?, TesIndMES18?, MesIdeMES19,
MesTypMES20,
ComAccRefMES21?, HEAHEA, CUSOFFEXPERT?, FUNERRER1*, TRADEC?)>
<!-- Node: HEADER -->
<!ELEMENT HEAHEA (DocNumHEA5?, AmdDatHEA599?, AmeRejDatHEA603, AmeRejMotCodHEA604?,
AmeRejMotTexHEA605?, AmeRejMotTexHEA605LNG?)>
<!-- Node: (EXPORT) CUSTOMS OFFICE -->
<!ELEMENT CUSOFFEXPERT (RefNumERT1)>
<!-- Node: FUNCTIONAL ERROR -->
<!ELEMENT FUNERRER1 (ErrTypER11, ErrPoiER12, ErrReaER13?, OriAttValER14?)>

```

```
<!-- Node: (DECLARANT) TRADER -->
<!ELEMENT TRADEC (TINTDE1, NamTDE1?, StrAndNumTDE1?, CouCodTDE1?, PosTDE1?, CiTDE1?,
TRADECLNG?)>
<!--Leaf: Syntax identifier -->
<!ELEMENT SynIdeMES1 (#PCDATA)>
<!--Leaf: Syntax version number -->
<!ELEMENT SynVerNumMES2 (#PCDATA)>
<!--Leaf: Message sender -->
<!ELEMENT MesSenMES3 (#PCDATA)>
<!--Leaf: Sender identification code qualifier -->
<!ELEMENT SenIdeCodQuaMES4 (#PCDATA)>
<!--Leaf: Message recipient -->
<!ELEMENT MesRecMES6 (#PCDATA)>
<!--Leaf: Recipient identification code qualifier -->
<!ELEMENT RecIdeCodQuaMES7 (#PCDATA)>
<!--Leaf: Date of preparation -->
<!ELEMENT DatOfPreMES9 (#PCDATA)>
<!--Leaf: Time of preparation -->
<!ELEMENT TimOfPreMES10 (#PCDATA)>
<!--Leaf: Interchange control reference -->
<!ELEMENT IntConRefMES11 (#PCDATA)>
<!--Leaf: Recipient's reference/password -->
<!ELEMENT RecRefMES12 (#PCDATA)>
<!--Leaf: Recipient's reference/password qualifier -->
<!ELEMENT RecRefQuaMES13 (#PCDATA)>
<!--Leaf: Application reference -->
<!ELEMENT AppRefMES14 (#PCDATA)>
<!--Leaf: Priority -->
<!ELEMENT PriMES15 (#PCDATA)>
<!--Leaf: Acknowledgement request -->
<!ELEMENT AckReqMES16 (#PCDATA)>
<!--Leaf: Communications agreement id -->
<!ELEMENT ComAgrIdMES17 (#PCDATA)>
<!--Leaf: Test indicator -->
<!ELEMENT TesIndMES18 (#PCDATA)>
<!--Leaf: Message identification -->
<!ELEMENT MesIdeMES19 (#PCDATA)>
<!--Leaf: Message type -->
<!ELEMENT MesTypMES20 (#PCDATA)>
<!--Leaf: Common access reference -->
<!ELEMENT ComAccRefMES21 (#PCDATA)>
<!--Leaf: Document/reference number -->
<!ELEMENT DocNumHEA5 (#PCDATA)>
<!--Leaf: Date of amendment -->
<!ELEMENT AmdDatHEA599 (#PCDATA)>
<!--Leaf: Amendment rejection date -->
<!ELEMENT AmeRejDatHEA603 (#PCDATA)>
<!--Leaf: Amendment rejection motivation code -->
<!ELEMENT AmeRejMotCodHEA604 (#PCDATA)>
<!--Leaf: Amendment rejection motivation text -->
<!ELEMENT AmeRejMotTexHEA605 (#PCDATA)>
<!--Leaf: Amendment rejection motivation text LNG -->
<!ELEMENT AmeRejMotTexHEA605LNG (#PCDATA)>
<!--Leaf: Reference number -->
<!ELEMENT RefNumERT1 (#PCDATA)>
<!--Leaf: Error type -->
<!ELEMENT ErrTypER11 (#PCDATA)>
<!--Leaf: Error pointer -->
<!ELEMENT ErrPoiER12 (#PCDATA)>
<!--Leaf: Error reason -->
<!ELEMENT ErrReaER13 (#PCDATA)>
<!--Leaf: Original attribute value -->
<!ELEMENT OriAttValER14 (#PCDATA)>
<!--Leaf: TIN -->
<!ELEMENT TINTDE1 (#PCDATA)>
<!--Leaf: Name -->
<!ELEMENT NamTDE1 (#PCDATA)>
<!--Leaf: Street and number -->
<!ELEMENT StrAndNumTDE1 (#PCDATA)>
<!--Leaf: Country code -->
```

```

<!ELEMENT CouCodTDE1 (#PCDATA)>
<!--Leaf: Postcode -->
<!ELEMENT PosTDE1 (#PCDATA)>
<!--Leaf: City -->
<!ELEMENT CiTDE1 (#PCDATA)>
<!--Leaf: NAD LNG -->
<!ELEMENT TRADECLNG (#PCDATA)>

```

6.28. IE507

```

<!-- Node: MESSAGE -->
<!ELEMENT CC507A (SynIdeMES1, SynVerNumMES2, MesSenMES3, SenIdeCodQuaMES4?, MesRecMES6,
RecIdeCodQuaMES7?, DatOfPreMES9, TimOfPreMES10, IntConRefMES11, RecRefMES12?,
RecRefQuaMES13?,
AppRefMES14?, PriMES15?, AckReqMES16?, ComAgrIdMES17?, TesIndMES18?, MesIdeMES19,
MesTypMES20,
ComAccRefMES21?, HEAHEA, ACEACE, TRAEXICAR)>
<!-- Node: HEADER -->
<!ELEMENT HEAHEA (DocNumHEA5, CusSubPlaHEA66?, ArrNotPlaHEA60, ArrNotPlaHEA60LNG?,
ArrAgrLocCodHEA62?, ArrAgrLocOfGooHEA63?, ArrAgrLocOfGooHEA63LNG?, ArrNotDatHEA141,
DialanIndAtDesHEA255?, StoFlaHEA1, AuthStorLocGoodHEA416?)>
<!-- Node: (ACTUAL EXIT) CUSTOMS OFFICE -->
<!ELEMENT ACEACE (RefNumACE1)>
<!-- Node: (EXIT CARRIER) TRADER -->
<!ELEMENT TRAEXICAR (TINTEC2, NamTEC1?, StrAndNumTEC2?, CouCodTEC1?, PosTEC1?, CitTEC1?,
TRAEXICARLNG?)>
<!--Leaf: Syntax identifier -->
<!ELEMENT SynIdeMES1 (#PCDATA)>
<!--Leaf: Syntax version number -->
<!ELEMENT SynVerNumMES2 (#PCDATA)>
<!--Leaf: Message sender -->
<!ELEMENT MesSenMES3 (#PCDATA)>
<!--Leaf: Sender identification code qualifier -->
<!ELEMENT SenIdeCodQuaMES4 (#PCDATA)>
<!--Leaf: Message recipient -->
<!ELEMENT MesRecMES6 (#PCDATA)>
<!--Leaf: Recipient identification code qualifier -->
<!ELEMENT RecIdeCodQuaMES7 (#PCDATA)>
<!--Leaf: Date of preparation -->
<!ELEMENT DatOfPreMES9 (#PCDATA)>
<!--Leaf: Time of preparation -->
<!ELEMENT TimOfPreMES10 (#PCDATA)>
<!--Leaf: Interchange control reference -->
<!ELEMENT IntConRefMES11 (#PCDATA)>
<!--Leaf: Recipient's reference/password -->
<!ELEMENT RecRefMES12 (#PCDATA)>
<!--Leaf: Recipient's reference/password qualifier -->
<!ELEMENT RecRefQuaMES13 (#PCDATA)>
<!--Leaf: Application reference -->
<!ELEMENT AppRefMES14 (#PCDATA)>
<!--Leaf: Priority -->
<!ELEMENT PriMES15 (#PCDATA)>
<!--Leaf: Acknowledgement request -->
<!ELEMENT AckReqMES16 (#PCDATA)>
<!--Leaf: Communications agreement id -->
<!ELEMENT ComAgrIdMES17 (#PCDATA)>
<!--Leaf: Test indicator -->
<!ELEMENT TesIndMES18 (#PCDATA)>
<!--Leaf: Message identification -->
<!ELEMENT MesIdeMES19 (#PCDATA)>
<!--Leaf: Message type -->
<!ELEMENT MesTypMES20 (#PCDATA)>
<!--Leaf: Common access reference -->
<!ELEMENT ComAccRefMES21 (#PCDATA)>
<!--Leaf: Document/reference number -->
<!ELEMENT DocNumHEA5 (#PCDATA)>
<!--Leaf: Customs sub place -->
<!ELEMENT CusSubPlaHEA66 (#PCDATA)>
<!--Leaf: Arrival notification place -->

```

```

<!ELEMENT ArrNotPlaHEA60 (#PCDATA)>
<!--Leaf: Arrival notification place LNG -->
<!ELEMENT ArrNotPlaHEA60LNG (#PCDATA)>
<!--Leaf: Arrival agreed Location code -->
<!ELEMENT ArrAgrLocCodHEA62 (#PCDATA)>
<!--Leaf: Arrival agreed Location of goods -->
<!ELEMENT ArrAgrLocOfGooHEA63 (#PCDATA)>
<!--Leaf: Arrival agreed Location of goods LNG -->
<!ELEMENT ArrAgrLocOfGooHEA63LNG (#PCDATA)>
<!--Leaf: Arrival notification date -->
<!ELEMENT ArrNotDatHEA141 (#PCDATA)>
<!--Leaf: Dialog language indicator at destination -->
<!ELEMENT DiaLanIndAtDesHEA255 (#PCDATA)>
<!--Leaf: Storing flag -->
<!ELEMENT StoFlaHEA1 (#PCDATA)>
<!--Leaf: Authorised Storing Location of goods -->
<!ELEMENT AuthStorLocGoodHEA416 (#PCDATA)>
<!--Leaf: Reference number -->
<!ELEMENT RefNumACE1 (#PCDATA)>
<!--Leaf: TIN -->
<!ELEMENT TINTEC2 (#PCDATA)>
<!--Leaf: Name -->
<!ELEMENT NamTEC1 (#PCDATA)>
<!--Leaf: Street and number -->
<!ELEMENT StrAndNumTEC2 (#PCDATA)>
<!--Leaf: Country code -->
<!ELEMENT CouCodTEC1 (#PCDATA)>
<!--Leaf: Postcode -->
<!ELEMENT PosTEC1 (#PCDATA)>
<!--Leaf: City -->
<!ELEMENT CitTEC1 (#PCDATA)>
<!--Leaf: NAD LNG -->
<!ELEMENT TRAEXICARLNG (#PCDATA)>

```

6.29. IE508

```

<!-- Node: MESSAGE -->
<!ELEMENT CC508A (SynIdeMES1, SynVerNumMES2, MesSenMES3, SenIdeCodQuaMES4?, MesRecMES6,
RecldeCodQuaMES7?, DatOfPreMES9, TimOfPreMES10, IntConRefMES11, RecRefMES12?,
RecRefQuaMES13?,
AppRefMES14?, PriMES15?, AckReqMES16?, ComAgrIdMES17?, TesIndMES18?, MesIdeMES19,
MesTypMES20,
ComAccRefMES21?, HEAHEA, FUNERRER1*)>
<!-- Node: HEADER -->
<!ELEMENT HEAHEA (ArrRejDatHEA142, ActToBeTakHEA238?, ActToBeTakHEA238LNG?, ArrRejReaHEA242?,
ArrRejReaHEA242LNG?)>
<!-- Node: FUNCTIONAL ERROR -->
<!ELEMENT FUNERRER1 (ErrTypER11, ErrPoiER12, ErrReaER13?, OriAttValER14?)>
<!--Leaf: Syntax identifier -->
<!ELEMENT SynIdeMES1 (#PCDATA)>
<!--Leaf: Syntax version number -->
<!ELEMENT SynVerNumMES2 (#PCDATA)>
<!--Leaf: Message sender -->
<!ELEMENT MesSenMES3 (#PCDATA)>
<!--Leaf: Sender identification code qualifier -->
<!ELEMENT SenIdeCodQuaMES4 (#PCDATA)>
<!--Leaf: Message recipient -->
<!ELEMENT MesRecMES6 (#PCDATA)>
<!--Leaf: Recipient identification code qualifier -->
<!ELEMENT RecldeCodQuaMES7 (#PCDATA)>
<!--Leaf: Date of preparation -->
<!ELEMENT DatOfPreMES9 (#PCDATA)>
<!--Leaf: Time of preparation -->
<!ELEMENT TimOfPreMES10 (#PCDATA)>
<!--Leaf: Interchange control reference -->
<!ELEMENT IntConRefMES11 (#PCDATA)>
<!--Leaf: Recipient's reference/password -->
<!ELEMENT RecRefMES12 (#PCDATA)>
<!--Leaf: Recipient's reference/password qualifier -->

```



```

<!ELEMENT RecRefQuaMES13 (#PCDATA)>
<!--Leaf: Application reference -->
<!ELEMENT AppRefMES14 (#PCDATA)>
<!--Leaf: Priority -->
<!ELEMENT PriMES15 (#PCDATA)>
<!--Leaf: Acknowledgement request -->
<!ELEMENT AckReqMES16 (#PCDATA)>
<!--Leaf: Communications agreement id -->
<!ELEMENT ComAgrIdMES17 (#PCDATA)>
<!--Leaf: Test indicator -->
<!ELEMENT TesIndMES18 (#PCDATA)>
<!--Leaf: Message identification -->
<!ELEMENT MesIdeMES19 (#PCDATA)>
<!--Leaf: Message type -->
<!ELEMENT MesTypMES20 (#PCDATA)>
<!--Leaf: Common access reference -->
<!ELEMENT ComAccRefMES21 (#PCDATA)>
<!--Leaf: Arrival rejection date -->
<!ELEMENT ArrRejDatHEA142 (#PCDATA)>
<!--Leaf: Action to be taken -->
<!ELEMENT ActToBeTakHEA238 (#PCDATA)>
<!--Leaf: Action to be taken LNG -->
<!ELEMENT ActToBeTakHEA238LNG (#PCDATA)>
<!--Leaf: Arrival rejection reason -->
<!ELEMENT ArrRejReaHEA242 (#PCDATA)>
<!--Leaf: Arrival rejection reason LNG -->
<!ELEMENT ArrRejReaHEA242LNG (#PCDATA)>
<!--Leaf: Error type -->
<!ELEMENT ErrTypER11 (#PCDATA)>
<!--Leaf: Error pointer -->
<!ELEMENT ErrPoiER12 (#PCDATA)>
<!--Leaf: Error reason -->
<!ELEMENT ErrReaER13 (#PCDATA)>
<!--Leaf: Original attribute value -->
<!ELEMENT OriAttValER14 (#PCDATA)>

```

6.30. IE509

```

<!-- Node: MESSAGE -->
<!ELEMENT CC509A (SynIdeMES1, SynVerNumMES2, MesSenMES3, SenIdeCodQuaMES4?, MesRecMES6,
RecIdeCodQuaMES7?, DatOfPreMES9, TimOfPreMES10, IntConRefMES11, RecRefMES12?,
RecRefQuaMES13?,
AppRefMES14?, PriMES15?, AckReqMES16?, ComAgrIdMES17?, TesIndMES18?, MesIdeMES19,
MesTypMES20,
ComAccRefMES21?, HEAHEA, TRAEXPEX1, CUSOFFEXPERT, TRADEC)>
<!-- Node: HEADER -->
<!ELEMENT HEAHEA (DocNumHEA5, CanDecHEA93?, DatOfCanReqHEA147?, CanIniByCusHEA94,
DatOfCanDecHEA146, CanJusHEA248?, CanJusHEA248LNG?)>
<!-- Node: (EXPORTER) TRADER -->
<!ELEMENT TRAEXPEX1 (NamEX17?, StrAndNumEX122?, PosCodEX123?, CitEX124?, CouEX125?,
NADLNGEX?, TINEX159)>
<!-- Node: (EXPORT) CUSTOMS OFFICE -->
<!ELEMENT CUSOFFEXPERT (RefNumERT1)>
<!-- Node: (DECLARANT) TRADER -->
<!ELEMENT TRADEC (TINTDE1, NamTDE1?, StrAndNumTDE1?, CouCodTDE1?, PosTDE1?, CitTDE1?,
TRADECLNG?)>
<!--Leaf: Syntax identifier -->
<!ELEMENT SynIdeMES1 (#PCDATA)>
<!--Leaf: Syntax version number -->
<!ELEMENT SynVerNumMES2 (#PCDATA)>
<!--Leaf: Message sender -->
<!ELEMENT MesSenMES3 (#PCDATA)>
<!--Leaf: Sender identification code qualifier -->
<!ELEMENT SenIdeCodQuaMES4 (#PCDATA)>
<!--Leaf: Message recipient -->
<!ELEMENT MesRecMES6 (#PCDATA)>
<!--Leaf: Recipient identification code qualifier -->
<!ELEMENT RecIdeCodQuaMES7 (#PCDATA)>
<!--Leaf: Date of preparation -->

```

```
<!ELEMENT DatOfPreMES9 (#PCDATA)>
<!--Leaf: Time of preparation -->
<ELEMENT TimOfPreMES10 (#PCDATA)>
<!--Leaf: Interchange control reference -->
<ELEMENT IntConRefMES11 (#PCDATA)>
<!--Leaf: Recipient's reference/password -->
<ELEMENT RecRefMES12 (#PCDATA)>
<!--Leaf: Recipient's reference/password qualifier -->
<ELEMENT RecRefQuaMES13 (#PCDATA)>
<!--Leaf: Application reference -->
<ELEMENT AppRefMES14 (#PCDATA)>
<!--Leaf: Priority -->
<ELEMENT PriMES15 (#PCDATA)>
<!--Leaf: Acknowledgement request -->
<ELEMENT AckReqMES16 (#PCDATA)>
<!--Leaf: Communications agreement id -->
<ELEMENT ComAgrIdMES17 (#PCDATA)>
<!--Leaf: Test indicator -->
<ELEMENT TesIndMES18 (#PCDATA)>
<!--Leaf: Message identification -->
<ELEMENT MesIdeMES19 (#PCDATA)>
<!--Leaf: Message type -->
<ELEMENT MesTypMES20 (#PCDATA)>
<!--Leaf: Common access reference -->
<ELEMENT ComAccRefMES21 (#PCDATA)>
<!--Leaf: Document/reference number -->
<ELEMENT DocNumHEA5 (#PCDATA)>
<!--Leaf: Cancellation decision -->
<ELEMENT CanDecHEA93 (#PCDATA)>
<!--Leaf: Date of cancellation request -->
<ELEMENT DatOfCanReqHEA147 (#PCDATA)>
<!--Leaf: Cancellation initiated by customs -->
<ELEMENT CanIniByCusHEA94 (#PCDATA)>
<!--Leaf: Date of cancellation decision -->
<ELEMENT DatOfCanDecHEA146 (#PCDATA)>
<!--Leaf: Cancellation justification -->
<ELEMENT CanJusHEA248 (#PCDATA)>
<!--Leaf: Cancellation justification LNG -->
<ELEMENT CanJusHEA248LNG (#PCDATA)>
<!--Leaf: Name -->
<ELEMENT NamEX17 (#PCDATA)>
<!--Leaf: Street and number -->
<ELEMENT StrAndNumEX122 (#PCDATA)>
<!--Leaf: Postal code -->
<ELEMENT PosCodEX123 (#PCDATA)>
<!--Leaf: City -->
<ELEMENT CitEX124 (#PCDATA)>
<!--Leaf: Country code -->
<ELEMENT CouEX125 (#PCDATA)>
<!--Leaf: NAD LNG -->
<ELEMENT NADLNGEX (#PCDATA)>
<!--Leaf: TIN -->
<ELEMENT TINEX159 (#PCDATA)>
<!--Leaf: Reference number -->
<ELEMENT RefNumERT1 (#PCDATA)>
<!--Leaf: TIN -->
<ELEMENT TINTDE1 (#PCDATA)>
<!--Leaf: Name -->
<ELEMENT NamTDE1 (#PCDATA)>
<!--Leaf: Street and number -->
<ELEMENT StrAndNumTDE1 (#PCDATA)>
<!--Leaf: Country code -->
<ELEMENT CouCodTDE1 (#PCDATA)>
<!--Leaf: Postcode -->
<ELEMENT PosTDE1 (#PCDATA)>
<!--Leaf: City -->
<ELEMENT CITDE1 (#PCDATA)>
<!--Leaf: NAD LNG -->
<ELEMENT TRADECLNG (#PCDATA)>
```

6.31. IE513

```

<!-- Node: MESSAGE -->
<!ELEMENT CC513A (SynIdeMES1, SynVerNumMES2, MesSenMES3, SenIdeCodQuaMES4?, MesRecMES6,
RecldeCodQuaMES7?, DatOfPreMES9, TimOfPreMES10, IntConRefMES11, RecRefMES12?,
RecRefQuaMES13?,
AppRefMES14?, PriMES15?, AckReqMES16?, ComAgrIdMES17?, TesIndMES18?, MesIdeMES19,
MesTypMES20,
ComAccRefMES21?, HEAHEA, TRAEXPEX1?, TRACONCE1?, CUSOFFEXPERT, CUSOFFEXIEXT,
CONRESERS?, SEAINFSLI?, GOOITEGDS+, ITI*, TRADEC, DELTER?, TRADAT?, DEFPOSPAY*, IDEWAR?,
STATREP385)>
<!-- Node: HEADER -->
<!ELEMENT HEAHEA (RefNumHEA4, TypOfDecHEA24, CouOfDesCodHEA30?, AgrLocOfGooCodHEA38?,
AgrLocOfGooHEA39?, AgrLocOfGooHEA39LNG?, AutLocOfGooCodHEA41?, CouOfDisCodHEA55?,
CusSubPlaHEA66?, InlTraModHEA75?, TraModAtBorHEA76, IdeOfMeaOfTraAtDHEA78?,
IdeOfMeaOfTraAtDHEA78LNG?, IdeOfMeaOfTraCroHEA85?, IdeOfMeaOfTraCroHEA85LNG?,
NatOfMeaOfTraCroHEA87?, TypOfMeaOfTraCroHEA88?, ConIndHEA96, DiaLanIndAtDepHEA254?,
ECSAccDocHEA601, TotNumOfIteHEA305, TotNumOfPacHEA306?, TotGroMasHEA307?, AmdPlaHEA598,
AmdPlaHEA598LNG?, AmdDatHEA599, SpeCirIndHEA1?, TraChaMetOfPayHEA1?, ComRefNumHEA?,
GraTotTaxAmoHEA1?, TypOfDecBx12HEA651, TypOfDecBCOMP?, InlandFreightTotal?, OutwardFreightTotal?,
InlandFreightCur?, InlandFreightCur? )>
<!-- Node: (EXPORTER) TRADER -->
<!ELEMENT TRAEXPEX1 (NamEX17?, StrAndNumEX122?, PosCodEX123?, CitEX124?, CouEX125?,
NADLNGEX?, TINEX159)>
<!-- Node: (CONSIGNEE) TRADER -->
<!ELEMENT TRACONCE1 (NamCE17, StrAndNumCE122, PosCodCE123, CitCE124, CouCE125, NADLNGCE?,
TINCE159?)>
<!-- Node: (EXPORT) CUSTOMS OFFICE -->
<!ELEMENT CUSOFFEXPERT (RefNumERT1)>
<!-- Node: (EXIT) CUSTOMS OFFICE -->
<!ELEMENT CUSOFFEXIEXT (RefNumEXT1)>
<!-- Node: CONTROL RESULT -->
<!ELEMENT CONRESERS (ConResCodERS16, DatLimERS69)>
<!-- Node: SEALS INFO -->
<!ELEMENT SEAINFSLI (SeaNumSLI2, SEAIDSID*)>
<!-- Node: GOODS ITEM -->
<!ELEMENT GOOITEGDS (IteNumGDS7, GooDesGDS23, GooDesGDS23LNG?, GroMasGDS46?,
NetMasGDS48,
CouOfDisGDS58?, CouOfDesGDS59?, MetOfPayGDI1?, ProReqGDI1, PreProGDI1?, ComNatProGIM1?,
StaValCurGDI1?, StaValAmoGDI1, CouOfOriGDI1?, DisProRegGDI1?, SupUniGDI1?, TotlTeTaxAmoGDI1?,
ComRefNumGIM1?, UNDanGooCodGDI1?, AmolnvGDI1?, PREADMREFAR2*, PRODOCDC2*, SPEMENMT2*,
TRACONEX2?,
COMCODGODITM, CALTAXGOD*, TRACONCE2?, CONNR2*, PACGS2+, InlandFreightGds?,
OutwardFreightGds?)>
<!-- Node: ITINERARY -->
<!ELEMENT ITI (CouOfRouCodITI1)>
<!-- Node: (DECLARANT) TRADER -->
<!ELEMENT TRADEC (TINTDE1, NamTDE1?, StrAndNumTDE1?, CouCodTDE1?, PosTDE1?, CitDE1?,
TRADECLNG?)>
<!-- Node: (TERMS) DELIVERY -->
<!ELEMENT DELTER (IncCodTDL1, ComCodTDL1?, ComInfDELTER387, ComInfDELTER387LNG?)>
<!-- Node: (DATA) TRANSACTION -->
<!ELEMENT TRADAT (CurTRD1?, TotAmolnvTRD1?, ExcRatTRD1?, NatOfTraFirCodTRD1?)>
<!-- Node: (PAYMENT) DEFERRED OR POSTPONED -->
<!ELEMENT DEFPOSPAY (AutRefDPP1)>
<!-- Node: (WAREHOUSE) IDENTIFICATION -->
<!ELEMENT IDEWAR (WarTypWID1, AutCouWID1, WarIdeWID1)>
<!-- Node: (STATUS) REPRESENTATIVE -->
<!ELEMENT STATREP385 (RepStatCodSTATREP386)>
<!-- Node: SEALS ID -->
<!ELEMENT SEAIDSID (SealdeSID1, SealdeSID1LNG?)>
<!-- Node: PREVIOUS ADMINISTRATIVE REFERENCES -->
<!ELEMENT PREADMREFAR2 (PreDocTypAR21, PreDocRefAR26, PreDocRefLNG?,
PreDocCatPREADMREF21)>
<!-- Node: PRODUCED DOCUMENTS/CERTIFICATES -->
<!ELEMENT PRODOCDC2 (DocTypDC21, DocRefDC23, DocRefDCLNG?)>
<!-- Node: SPECIAL MENTIONS -->
<!ELEMENT SPEMENMT2 (AddInfCodMT23, TexSPM1?, TexSPM1LNG?)>

```

```
<!-- Node: (EXPORTER) TRADER -->
<ELEMENT TRACONEX2 (NamEX27?, StrAndNumEX222?, PosCodEX223?, CitEX224?, CouEX225?,
NADLNGGTEX?, TINEX259?)>
<!-- Node: (CODE) COMMODITY -->
<ELEMENT COMCODGODITM (ComNomCMD1, TARCodCMD1, TARFirAddCodCMD1, TARSecAddCodCMD1,
NAAddCodCMD1?)>
<!-- Node: (TAXES) CALCULATION -->
<ELEMENT CALTAXGOD (TypOfTaxCTX1, TaxBasCTX1, RatOfTaxCTX1, AmoOfTaxTCL1, MetOfPayCTX1)>
<!-- Node: (CONSIGNEE) TRADER -->
<ELEMENT TRACONCE2 (NamCE27, StrAndNumCE222, PosCodCE223, CitCE224, CouCE225,
NADLNGGICE?, TINCE259?)>
<!-- Node: CONTAINERS -->
<ELEMENT CONNR2 (ConNumNR21)>
<!-- Node: PACKAGES -->
<ELEMENT PACGS2 (MarNumOfPacGS21?, MarNumOfPacGS21LNG?, KinOfPacGS23, NumOfPacGS24?,
NumOfPieGS25?)>
<!--Leaf: Syntax identifier -->
<ELEMENT SynIdeMES1 (#PCDATA)>
<!--Leaf: Syntax version number -->
<ELEMENT SynVerNumMES2 (#PCDATA)>
<!--Leaf: Message sender -->
<ELEMENT MesSenMES3 (#PCDATA)>
<!--Leaf: Sender identification code qualifier -->
<ELEMENT SenIdeCodQuaMES4 (#PCDATA)>
<!--Leaf: Message recipient -->
<ELEMENT MesRecMES6 (#PCDATA)>
<!--Leaf: Recipient identification code qualifier -->
<ELEMENT RecIdeCodQuaMES7 (#PCDATA)>
<!--Leaf: Date of preparation -->
<ELEMENT DatOfPreMES9 (#PCDATA)>
<!--Leaf: Time of preparation -->
<ELEMENT TimOfPreMES10 (#PCDATA)>
<!--Leaf: Interchange control reference -->
<ELEMENT IntConRefMES11 (#PCDATA)>
<!--Leaf: Recipient's reference/password -->
<ELEMENT RecRefMES12 (#PCDATA)>
<!--Leaf: Recipient's reference/password qualifier -->
<ELEMENT RecRefQuaMES13 (#PCDATA)>
<!--Leaf: Application reference -->
<ELEMENT AppRefMES14 (#PCDATA)>
<!--Leaf: Priority -->
<ELEMENT PriMES15 (#PCDATA)>
<!--Leaf: Acknowledgement request -->
<ELEMENT AckReqMES16 (#PCDATA)>
<!--Leaf: Communications agreement id -->
<ELEMENT ComAgrIdMES17 (#PCDATA)>
<!--Leaf: Test indicator -->
<ELEMENT TesIndMES18 (#PCDATA)>
<!--Leaf: Message identification -->
<ELEMENT MesIdeMES19 (#PCDATA)>
<!--Leaf: Message type -->
<ELEMENT MesTypMES20 (#PCDATA)>
<!--Leaf: Common access reference -->
<ELEMENT ComAccRefMES21 (#PCDATA)>
<!--Leaf: Reference number -->
<ELEMENT RefNumHEA4 (#PCDATA)>
<!--Leaf: Type of declaration -->
<ELEMENT TypOfDecHEA24 (#PCDATA)>
<!--Leaf: Country of destination code -->
<ELEMENT CouOfDesCodHEA30 (#PCDATA)>
<!--Leaf: Agreed location of goods, code -->
<ELEMENT AgrLocOfGooCodHEA38 (#PCDATA)>
<!--Leaf: Agreed location of goods -->
<ELEMENT AgrLocOfGooHEA39 (#PCDATA)>
<!--Leaf: Agreed location of goods LNG -->
<ELEMENT AgrLocOfGooHEA39LNG (#PCDATA)>
<!--Leaf: Authorised location of goods, code -->
<ELEMENT AutLocOfGooCodHEA41 (#PCDATA)>
<!--Leaf: Country of dispatch/export code -->
<ELEMENT CouOfDisCodHEA55 (#PCDATA)>
```

```
<!--Leaf: Customs sub place -->
<ELEMENT CusSubPlaHEA66 (#PCDATA)>
<!--Leaf: Inland transport mode -->
<ELEMENT IniTraModHEA75 (#PCDATA)>
<!--Leaf: Transport mode at border -->
<ELEMENT TraModAtBorHEA76 (#PCDATA)>
<!--Leaf: Identity of means of transport at departure (exp/trans) -->
<ELEMENT IdeOfMeaOfTraAtDHEA78 (#PCDATA)>
<!--Leaf: Identity of means of transport at departure LNG -->
<ELEMENT IdeOfMeaOfTraAtDHEA78LNG (#PCDATA)>
<!--Leaf: Identity of means of transport crossing border -->
<ELEMENT IdeOfMeaOfTraCroHEA85 (#PCDATA)>
<!--Leaf: Identity of means of transport crossing border LNG -->
<ELEMENT IdeOfMeaOfTraCroHEA85LNG (#PCDATA)>
<!--Leaf: Nationality of means of transport crossing border -->
<ELEMENT NatOfMeaOfTraCroHEA87 (#PCDATA)>
<!--Leaf: Type of means of transport crossing border -->
<ELEMENT TypOfMeaOfTraCroHEA88 (#PCDATA)>
<!--Leaf: Containerised indicator -->
<ELEMENT ConIndHEA96 (#PCDATA)>
<!--Leaf: Dialog language indicator at departure -->
<ELEMENT DiaLanIndAtDepHEA254 (#PCDATA)>
<!--Leaf: ECS accompanying document language code -->
<ELEMENT ECSAccDocHEA601 (#PCDATA)>
<!--Leaf: Total number of items -->
<ELEMENT TotNumOfIteHEA305 (#PCDATA)>
<!--Leaf: Total number of packages -->
<ELEMENT TotNumOfPacHEA306 (#PCDATA)>
<!--Leaf: Total gross mass -->
<ELEMENT TotGroMasHEA307 (#PCDATA)>
<!--Leaf: Amendment place -->
<ELEMENT AmdPlaHEA598 (#PCDATA)>
<!--Leaf: Amendment place LNG -->
<ELEMENT AmdPlaHEA598LNG (#PCDATA)>
<!--Leaf: Date of amendment -->
<ELEMENT AmdDatHEA599 (#PCDATA)>
<!--Leaf: Specific Circumstance Indicator -->
<ELEMENT SpeCirIndHEA1 (#PCDATA)>
<!--Leaf: Transport charges/ Method of Payment -->
<ELEMENT TraChaMetOfPayHEA1 (#PCDATA)>
<!--Leaf: Commercial Reference Number -->
<ELEMENT ComRefNumHEA (#PCDATA)>
<!--Leaf: Grand total taxes amount -->
<ELEMENT GraTotTaxAmoHEA1 (#PCDATA)>
<!--Leaf: Type of declaration (Box 1.2) -->
<ELEMENT TypOfDecBx12HEA651 (#PCDATA)>
<!--Leaf: Type B Completed -->
<ELEMENT TypOfDecBCOMP (#PCDATA)>
<!--Leaf: Name -->
<ELEMENT NamEX17 (#PCDATA)>
<!--Leaf: Street and number -->
<ELEMENT StrAndNumEX122 (#PCDATA)>
<!--Leaf: Postal code -->
<ELEMENT PosCodEX123 (#PCDATA)>
<!--Leaf: City -->
<ELEMENT CitEX124 (#PCDATA)>
<!--Leaf: Country code -->
<ELEMENT CouEX125 (#PCDATA)>
<!--Leaf: NAD LNG -->
<ELEMENT NADLNGEX (#PCDATA)>
<!--Leaf: TIN -->
<ELEMENT TINEX159 (#PCDATA)>
<!--Leaf: Name -->
<ELEMENT NamCE17 (#PCDATA)>
<!--Leaf: Street and number -->
<ELEMENT StrAndNumCE122 (#PCDATA)>
<!--Leaf: Postal code -->
<ELEMENT PosCodCE123 (#PCDATA)>
<!--Leaf: City -->
<ELEMENT CitCE124 (#PCDATA)>
```

```
<!--Leaf: Country code -->
<!ELEMENT CouCE125 (#PCDATA)>
<!--Leaf: NAD LNG -->
<!ELEMENT NADLNGCE (#PCDATA)>
<!--Leaf: TIN -->
<!ELEMENT TINCE159 (#PCDATA)>
<!--Leaf: Reference number -->
<!ELEMENT RefNumERT1 (#PCDATA)>
<!--Leaf: Reference number -->
<!ELEMENT RefNumEXT1 (#PCDATA)>
<!--Leaf: Control result code -->
<!ELEMENT ConResCodERS16 (#PCDATA)>
<!--Leaf: Date limit -->
<!ELEMENT DatLimERS69 (#PCDATA)>
<!--Leaf: Seals number -->
<!ELEMENT SeaNumSLI2 (#PCDATA)>
<!--Leaf: Seals identity -->
<!ELEMENT SealdeSID1 (#PCDATA)>
<!--Leaf: Seals identity LNG -->
<!ELEMENT SealdeSID1LNG (#PCDATA)>
<!--Leaf: Item number -->
<!ELEMENT IteNumGDS7 (#PCDATA)>
<!--Leaf: Goods description -->
<!ELEMENT GooDesGDS23 (#PCDATA)>
<!--Leaf: Goods description LNG -->
<!ELEMENT GooDesGDS23LNG (#PCDATA)>
<!--Leaf: Gross mass -->
<!ELEMENT GroMasGDS46 (#PCDATA)>
<!--Leaf: Net mass -->
<!ELEMENT NetMasGDS48 (#PCDATA)>
<!--Leaf: Country of dispatch/export code -->
<!ELEMENT CouOfDisGDS58 (#PCDATA)>
<!--Leaf: Country of destination code -->
<!ELEMENT CouOfDesGDS59 (#PCDATA)>
<!--Leaf: Transport charges/ Method of Payment -->
<!ELEMENT MetOfPayGDI12 (#PCDATA)>
<!--Leaf: Procedure requested -->
<!ELEMENT ProReqGDI1 (#PCDATA)>
<!--Leaf: Previous Procedure -->
<!ELEMENT PreProGDI1 (#PCDATA)>
<!--Leaf: Community / National Procedure -->
<!ELEMENT ComNatProGIM1 (#PCDATA)>
<!--Leaf: Statistical value currency -->
<!ELEMENT StaValCurGDI1 (#PCDATA)>
<!--Leaf: Statistical value amount -->
<!ELEMENT StaValAmoGDI1 (#PCDATA)>
<!--Leaf: Country of Origin -->
<!ELEMENT CouOfOriGDI1 (#PCDATA)>
<!--Leaf: Dispatch / Production Region -->
<!ELEMENT DisProRegGDI1 (#PCDATA)>
<!--Leaf: Supplementary units -->
<!ELEMENT SupUniGDI1 (#PCDATA)>
<!--Leaf: Total item taxes amount -->
<!ELEMENT TotlTeTaxAmoGDI1 (#PCDATA)>
<!--Leaf: Commercial Reference Number -->
<!ELEMENT ComRefNumGIM1 (#PCDATA)>
<!--Leaf: UN dangerous goods code -->
<!ELEMENT UNDanGooCodGDI1 (#PCDATA)>
<!--Leaf: Invoiced amount -->
<!ELEMENT AmolnvGDI1 (#PCDATA)>
<!--Leaf: Previous document type -->
<!ELEMENT PreDocTypAR21 (#PCDATA)>
<!--Leaf: Previous document reference -->
<!ELEMENT PreDocRefAR26 (#PCDATA)>
<!--Leaf: Previous document reference LNG -->
<!ELEMENT PreDocRefLNG (#PCDATA)>
<!--Leaf: Previous Document Category -->
<!ELEMENT PreDocCatPREADMREF21 (#PCDATA)>
<!--Leaf: Document type -->
<!ELEMENT DocTypDC21 (#PCDATA)>
```

```
<!--Leaf: Document reference -->
<!ELEMENT DocRefDC23 (#PCDATA)>
<!--Leaf: Document reference LNG -->
<!ELEMENT DocRefDCLNG (#PCDATA)>
<!--Leaf: Additional information coded -->
<!ELEMENT AddInfCodMT23 (#PCDATA)>
<!--Leaf: Text -->
<!ELEMENT TexSPM1 (#PCDATA)>
<!--Leaf: Text LNG -->
<!ELEMENT TexSPM1LNG (#PCDATA)>
<!--Leaf: Name -->
<!ELEMENT NamEX27 (#PCDATA)>
<!--Leaf: Street and number -->
<!ELEMENT StrAndNumEX222 (#PCDATA)>
<!--Leaf: Postal code -->
<!ELEMENT PosCodEX223 (#PCDATA)>
<!--Leaf: City -->
<!ELEMENT CitEX224 (#PCDATA)>
<!--Leaf: Country code -->
<!ELEMENT CouEX225 (#PCDATA)>
<!--Leaf: NAD LNG -->
<!ELEMENT NADLNGGTEX (#PCDATA)>
<!--Leaf: TIN -->
<!ELEMENT TINEX259 (#PCDATA)>
<!--Leaf: Combined Nomenclature -->
<!ELEMENT ComNomCMD1 (#PCDATA)>
<!--Leaf: TARIC code -->
<!ELEMENT TARCodCMD1 (#PCDATA)>
<!--Leaf: TARIC first additional code -->
<!ELEMENT TARFirAddCodCMD1 (#PCDATA)>
<!--Leaf: TARIC second additional code -->
<!ELEMENT TARSecAddCodCMD1 (#PCDATA)>
<!--Leaf: National additional code -->
<!ELEMENT NAtAddCodCMD1 (#PCDATA)>
<!--Leaf: Type of tax -->
<!ELEMENT TypOfTaxCTX1 (#PCDATA)>
<!--Leaf: Tax base -->
<!ELEMENT TaxBasCTX1 (#PCDATA)>
<!--Leaf: Rate of tax -->
<!ELEMENT RatOfTaxCTX1 (#PCDATA)>
<!--Leaf: Amount of tax -->
<!ELEMENT AmoOfTaxTCL1 (#PCDATA)>
<!--Leaf: Method of payment -->
<!ELEMENT MetOfPayCTX1 (#PCDATA)>
<!--Leaf: Name -->
<!ELEMENT NamCE27 (#PCDATA)>
<!--Leaf: Street and number -->
<!ELEMENT StrAndNumCE222 (#PCDATA)>
<!--Leaf: Postal code -->
<!ELEMENT PosCodCE223 (#PCDATA)>
<!--Leaf: City -->
<!ELEMENT CitCE224 (#PCDATA)>
<!--Leaf: Country code -->
<!ELEMENT CouCE225 (#PCDATA)>
<!--Leaf: NAD LNG -->
<!ELEMENT NADLNGGICE (#PCDATA)>
<!--Leaf: TIN -->
<!ELEMENT TINCE259 (#PCDATA)>
<!--Leaf: Container number -->
<!ELEMENT ConNumNR21 (#PCDATA)>
<!--Leaf: Marks & numbers of packages -->
<!ELEMENT MarNumOfPacGS21 (#PCDATA)>
<!--Leaf: Marks & numbers of packages LNG -->
<!ELEMENT MarNumOfPacGS21LNG (#PCDATA)>
<!--Leaf: Kind of packages -->
<!ELEMENT KinOfPacGS23 (#PCDATA)>
<!--Leaf: Number of packages -->
<!ELEMENT NumOfPacGS24 (#PCDATA)>
<!--Leaf: Number of pieces -->
<!ELEMENT NumOfPieGS25 (#PCDATA)>
```

```

<!--Leaf: Country of routing code -->
<!ELEMENT CouOfRouCodIT1 (#PCDATA)>
<!--Leaf: TIN -->
<!ELEMENT TINTDE1 (#PCDATA)>
<!--Leaf: Name -->
<!ELEMENT NamTDE1 (#PCDATA)>
<!--Leaf: Street and number -->
<!ELEMENT StrAndNumTDE1 (#PCDATA)>
<!--Leaf: Country code -->
<!ELEMENT CouCodTDE1 (#PCDATA)>
<!--Leaf: Postcode -->
<!ELEMENT PosTDE1 (#PCDATA)>
<!--Leaf: City -->
<!ELEMENT CiTDE1 (#PCDATA)>
<!--Leaf: NAD LNG -->
<!ELEMENT TRADECLNG (#PCDATA)>
<!--Leaf: Incoterm Code -->
<!ELEMENT IncCodTDL1 (#PCDATA)>
<!--Leaf: Complementary code -->
<!ELEMENT ComCodTDL1 (#PCDATA)>
<!--Leaf: Complement of info -->
<!ELEMENT ComInfDEALTER387 (#PCDATA)>
<!--Leaf: Complement of info LNG -->
<!ELEMENT ComInfDEALTER387LNG (#PCDATA)>
<!--Leaf: Currency -->
<!ELEMENT CurTRD1 (#PCDATA)>
<!--Leaf: Total amount invoiced -->
<!ELEMENT TotAmolnvTRD1 (#PCDATA)>
<!--Leaf: Exchange rate -->
<!ELEMENT ExcRatTRD1 (#PCDATA)>
<!--Leaf: Nature of transaction code -->
<!ELEMENT NatOfTraFirCodTRD1 (#PCDATA)>
<!--Leaf: Authorisation Reference -->
<!ELEMENT AutRefDPP1 (#PCDATA)>
<!--Leaf: Warehouse type -->
<!ELEMENT WarTypWID1 (#PCDATA)>
<!--Leaf: Authorizing country -->
<!ELEMENT AutCouWID1 (#PCDATA)>
<!--Leaf: Warehouse identification -->
<!ELEMENT WarldeWID1 (#PCDATA)>
<!--Leaf: Representative status code -->
<!ELEMENT RepStatCodSTATREP386 (#PCDATA)>

```

6.32. IE514

```

<!-- Node: MESSAGE -->
<!ELEMENT CC514A (SynIdeMES1, SynVerNumMES2, MesSenMES3, SenIdeCodQuaMES4?, MesRecMES6,
RecIdeCodQuaMES7?, DatOfPreMES9, TimOfPreMES10, IntConRefMES11, RecRefMES12?,
RecRefQuaMES13?,
AppRefMES14?, PriMES15?, AckReqMES16?, ComAgrIdMES17?, TesIndMES18?, MesIdeMES19,
MesTypMES20,
ComAccRefMES21?, HEAHEA, TRAEXPEX1, CUSOFFEXPERT, TRADEC)>
<!-- Node: HEADER -->
<!ELEMENT HEAHEA (DocNumHEA5, DatOfCanReqHEA147, CanReaHEA250, CanReaHEA250LNG?)>
<!-- Node: (EXPORTER) TRADER -->
<!ELEMENT TRAEXPEX1 (NamEX17?, StrAndNumEX122?, PosCodEX123?, CitEX124?, CouEX125?,
NADLNGEX?, TINEX159)>
<!-- Node: (EXPORT) CUSTOMS OFFICE -->
<!ELEMENT CUSOFFEXPERT (RefNumERT1)>
<!-- Node: (DECLARANT) TRADER -->
<!ELEMENT TRADEC (TINTDE1, NamTDE1?, StrAndNumTDE1?, CouCodTDE1?, PosTDE1?, CiTDE1?,
TRADECLNG?)>
<!--Leaf: Syntax identifier -->
<!ELEMENT SynIdeMES1 (#PCDATA)>
<!--Leaf: Syntax version number -->
<!ELEMENT SynVerNumMES2 (#PCDATA)>
<!--Leaf: Message sender -->
<!ELEMENT MesSenMES3 (#PCDATA)>
<!--Leaf: Sender identification code qualifier -->

```



```
<!ELEMENT SenIdeCodQuaMES4 (#PCDATA)>
<!--Leaf: Message recipient -->
<!ELEMENT MesRecMES6 (#PCDATA)>
<!--Leaf: Recipient identification code qualifier -->
<!ELEMENT RecldeCodQuaMES7 (#PCDATA)>
<!--Leaf: Date of preparation -->
<!ELEMENT DatOfPreMES9 (#PCDATA)>
<!--Leaf: Time of preparation -->
<!ELEMENT TimOfPreMES10 (#PCDATA)>
<!--Leaf: Interchange control reference -->
<!ELEMENT IntConRefMES11 (#PCDATA)>
<!--Leaf: Recipient's reference/password -->
<!ELEMENT RecRefMES12 (#PCDATA)>
<!--Leaf: Recipient's reference/password qualifier -->
<!ELEMENT RecRefQuaMES13 (#PCDATA)>
<!--Leaf: Application reference -->
<!ELEMENT AppRefMES14 (#PCDATA)>
<!--Leaf: Priority -->
<!ELEMENT PriMES15 (#PCDATA)>
<!--Leaf: Acknowledgement request -->
<!ELEMENT AckReqMES16 (#PCDATA)>
<!--Leaf: Communications agreement id -->
<!ELEMENT ComAgrIdMES17 (#PCDATA)>
<!--Leaf: Test indicator -->
<!ELEMENT TesIndMES18 (#PCDATA)>
<!--Leaf: Message identification -->
<!ELEMENT MesIdeMES19 (#PCDATA)>
<!--Leaf: Message type -->
<!ELEMENT MesTypMES20 (#PCDATA)>
<!--Leaf: Common access reference -->
<!ELEMENT ComAccRefMES21 (#PCDATA)>
<!--Leaf: Document/reference number -->
<!ELEMENT DocNumHEA5 (#PCDATA)>
<!--Leaf: Date of cancellation request -->
<!ELEMENT DatOfCanReqHEA147 (#PCDATA)>
<!--Leaf: Cancellation reason -->
<!ELEMENT CanReaHEA250 (#PCDATA)>
<!--Leaf: Cancellation reason LNG -->
<!ELEMENT CanReaHEA250LNG (#PCDATA)>
<!--Leaf: Name -->
<!ELEMENT NamEX17 (#PCDATA)>
<!--Leaf: Street and number -->
<!ELEMENT StrAndNumEX122 (#PCDATA)>
<!--Leaf: Postal code -->
<!ELEMENT PosCodEX123 (#PCDATA)>
<!--Leaf: City -->
<!ELEMENT CitEX124 (#PCDATA)>
<!--Leaf: Country code -->
<!ELEMENT CouEX125 (#PCDATA)>
<!--Leaf: NAD LNG -->
<!ELEMENT NADLNGEX (#PCDATA)>
<!--Leaf: TIN -->
<!ELEMENT TINEX159 (#PCDATA)>
<!--Leaf: Reference number -->
<!ELEMENT RefNumERT1 (#PCDATA)>
<!--Leaf: TIN -->
<!ELEMENT TINTDE1 (#PCDATA)>
<!--Leaf: Name -->
<!ELEMENT NamTDE1 (#PCDATA)>
<!--Leaf: Street and number -->
<!ELEMENT StrAndNumTDE1 (#PCDATA)>
<!--Leaf: Country code -->
<!ELEMENT CouCodTDE1 (#PCDATA)>
<!--Leaf: Postcode -->
<!ELEMENT PosTDE1 (#PCDATA)>
<!--Leaf: City -->
<!ELEMENT CiTDE1 (#PCDATA)>
<!--Leaf: NAD LNG -->
<!ELEMENT TRADECLNG (#PCDATA)>
```

6.33. IE515

```

<!-- Node: MESSAGE -->
<IELEMENT CC515A (SynIdeMES1, SynVerNumMES2, MesSenMES3, SenIdeCodQuaMES4?, MesRecMES6,
RecIdeCodQuaMES7?, DatOfPreMES9, TimOfPreMES10, IntConRefMES11, RecRefMES12?,
RecRefQuaMES13?,
AppRefMES14?, PriMES15?, AckReqMES16?, ComAgrIdMES17?, TesIndMES18?, MesIdeMES19,
MesTypMES20,
ComAccRefMES21?, HEAHEA, TRAEXPEX1?, TRACONCE1?, CUSOFFEXPERT, CUSOFFEXIEXT,
CONRESERS?, SEAINFSLI?, GOOITEGDS+, ITI*, TRADEC, DELTER?, TRADAT?, DEFPOSPAY*, IDEWAR?,
STATREP385)>
<!-- Node: HEADER -->
<IELEMENT HEAHEA (RefNumHEA4, TypOfDecHEA24, CouOfDesCodHEA30?, AgrLocOfGooCodHEA38?,
AgrLocOfGooHEA39?, AgrLocOfGooHEA39LNG?, AutLocOfGooCodHEA41?, CouOfDisCodHEA55?,
CusSubPlaHEA66?, InlTraModHEA75?, TraModAtBorHEA76, IdeOfMeaOfTraAtDHEA78?,
IdeOfMeaOfTraAtDHEA78LNG?, IdeOfMeaOfTraCroHEA85?, IdeOfMeaOfTraCroHEA85LNG?,
NatOfMeaOfTraCroHEA87?, TypOfMeaOfTraCroHEA88?, ConIndHEA96, DialanIndAtDepHEA254?,
ECSAccDocHEA601, TotNumOfIteHEA305, TotNumOfPacHEA306?, TotGroMasHEA307?, DecDatHEA383,
DecPlaHEA394, DecPlaHEA394LNG?, SpeCirIndHEA1?, TraChaMetOfPayHEA1?, ComRefNumHEA?,
GraTotTaxAmoHEA1?, TypOfDecBx12HEA651, TypOfDecBCOMP?, TemplateName?, InlandFreightTotal?,
OutwardFreightTotal?, InlandFreightCur?, InlandFreightCur?)>
<!-- Node: (EXPORTER) TRADER -->
<IELEMENT TRAEXPEX1 (NamEX17?, StrAndNumEX122?, PosCodEX123?, CitEX124?, CouEX125?,
NADLNGEX?, TINEX159)>
<!-- Node: (CONSIGNEE) TRADER -->
<IELEMENT TRACONCE1 (NamCE17, StrAndNumCE122, PosCodCE123, CitCE124, CouCE125, NADLNGCE?,
TINCE159?)>
<!-- Node: (EXPORT) CUSTOMS OFFICE -->
<IELEMENT CUSOFFEXPERT (RefNumERT1)>
<!-- Node: (EXIT) CUSTOMS OFFICE -->
<IELEMENT CUSOFFEXIEXT (RefNumEXT1)>
<!-- Node: CONTROL RESULT -->
<IELEMENT CONRESERS (ConResCodERS16, DatLimERS69)>
<!-- Node: SEALS INFO -->
<IELEMENT SEAINFSLI (SeaNumSLI2, SEAIDSID*)>
<!-- Node: GOODS ITEM -->
<IELEMENT GOOITEGDS (IteNumGDS7, GooDesGDS23, GooDesGDS23LNG?, GroMasGDS46?,
NetMasGDS48,
CouOfDisGDS58?, CouOfDesGDS59?, MetOfPayGDI12?, ProReqGDI1, PreProGDI1?, ComNatProGIM1?,
StaValCurGDI1?, StaValAmoGDI1, CouOfOriGDI1?, DisProRegGDI1?, SupUniGDI1?, TotIteTaxAmoGDI1?,
ComRefNumGIM1?, UNDanGooCodGDI1?, AmolnvGDI1?, PREAMDREFAR2*, PRODOCDC2*, SPEMENMT2*,
TRACONEX2?,
COMCODGODITM, CALTAXGOD*, TRACONCE2?, CONNR2*, PACGS2+, InlandFreightGds?,
OutwardFreightGds? )>
<!-- Node: ITINERARY -->
<IELEMENT ITI (CouOfRouCodITI1)>
<!-- Node: (DECLARANT) TRADER -->
<IELEMENT TRADEC (TINTDE1, NamTDE1?, StrAndNumTDE1?, CouCodTDE1?, PostTDE1?, CiTDE1?,
TRADECLNG?)>
<!-- Node: (TERMS) DELIVERY -->
<IELEMENT DELTER (IncCodTDL1, ComCodTDL1?)>
<!-- Node: (DATA) TRANSACTION -->
<IELEMENT TRADAT (CurTRD1?, TotAmolnvTRD1?, ExcRatTRD1?, NatOfTraFirCodTRD1?)>
<!-- Node: (PAYMENT) DEFERRED OR POSTPONED -->
<IELEMENT DEFPOSPAY (AutRefDPP1)>
<!-- Node: (WAREHOUSE) IDENTIFICATION -->
<IELEMENT IDEWAR (WarTypWID1, AutCouWID1, WarIdeWID1)>
<!-- Node: (STATUS) REPRESENTATIVE -->
<IELEMENT STATREP385 (RepStatCodSTATREP386)>
<!-- Node: SEALS ID -->
<IELEMENT SEAIDSID (SealdeSID1, SealdeSID1LNG?)>
<!-- Node: PREVIOUS ADMINISTRATIVE REFERENCES -->
<IELEMENT PREAMDREFAR2 (PreDocTypAR21, PreDocRefAR26, PreDocRefLNG?,
PreDocCatPREAMDREF21)>
<!-- Node: PRODUCED DOCUMENTS/CERTIFICATES -->
<IELEMENT PRODOCDC2 (DocTypDC21, DocRefDC23, DocRefDCLNG?)>
<!-- Node: SPECIAL MENTIONS -->
<IELEMENT SPEMENMT2 (AddInfCodMT23, TexSPM1?, TexSPM1LNG?)>

```

```

<!-- Node: (EXPORTER) TRADER -->
<!ELEMENT TRACONEX2 (NamEX27?, StrAndNumEX222?, PosCodEX223?, CitEX224?, CouEX225?,
NADLNGGTEX?, TINEX259)>
<!-- Node: (CODE) COMMODITY -->
<!ELEMENT COMCODGODITM (ComNomCMD1, TARCodCMD1, TARFirAddCodCMD1, TARSecAddCodCMD1,
NAtAddCodCMD1?)>
<!-- Node: (TAXES) CALCULATION -->
<!ELEMENT CALTAXGOD (TypOfTaxCTX1, TaxBasCTX1, RatOfTaxCTX1, AmoOfTaxTCL1, MetOfPayCTX1)>
<!-- Node: (CONSIGNEE) TRADER -->
<!ELEMENT TRACONCE2 (NamCE27, StrAndNumCE222, PosCodCE223, CitCE224, CouCE225,
NADLNGGICE?, TINCE259?)>
<!-- Node: CONTAINERS -->
<!ELEMENT CONNR2 (ConNumNR21)>
<!-- Node: PACKAGES -->
<!ELEMENT PACGS2 (MarNumOfPacGS21?, MarNumOfPacGS21LNG?, KinOfPacGS23, NumOfPacGS24?,
NumOfPieGS25?)>
<!--Leaf: Syntax identifier -->
<!ELEMENT SynIdeMES1 (#PCDATA)>
<!--Leaf: Syntax version number -->
<!ELEMENT SynVerNumMES2 (#PCDATA)>
<!--Leaf: Message sender -->
<!ELEMENT MesSenMES3 (#PCDATA)>
<!--Leaf: Sender identification code qualifier -->
<!ELEMENT SenIdeCodQuaMES4 (#PCDATA)>
<!--Leaf: Message recipient -->
<!ELEMENT MesRecMES6 (#PCDATA)>
<!--Leaf: Recipient identification code qualifier -->
<!ELEMENT RecIdeCodQuaMES7 (#PCDATA)>
<!--Leaf: Date of preparation -->
<!ELEMENT DatOfPreMES9 (#PCDATA)>
<!--Leaf: Time of preparation -->
<!ELEMENT TimOfPreMES10 (#PCDATA)>
<!--Leaf: Interchange control reference -->
<!ELEMENT IntConRefMES11 (#PCDATA)>
<!--Leaf: Recipient's reference/password -->
<!ELEMENT RecRefMES12 (#PCDATA)>
<!--Leaf: Recipient's reference/password qualifier -->
<!ELEMENT RecRefQuaMES13 (#PCDATA)>
<!--Leaf: Application reference -->
<!ELEMENT AppRefMES14 (#PCDATA)>
<!--Leaf: Priority -->
<!ELEMENT PriMES15 (#PCDATA)>
<!--Leaf: Acknowledgement request -->
<!ELEMENT AckReqMES16 (#PCDATA)>
<!--Leaf: Communications agreement id -->
<!ELEMENT ComAgrIdMES17 (#PCDATA)>
<!--Leaf: Test indicator -->
<!ELEMENT TesIndMES18 (#PCDATA)>
<!--Leaf: Message identification -->
<!ELEMENT MesIdeMES19 (#PCDATA)>
<!--Leaf: Message type -->
<!ELEMENT MesTypMES20 (#PCDATA)>
<!--Leaf: Common access reference -->
<!ELEMENT ComAccRefMES21 (#PCDATA)>
<!--Leaf: Reference number -->
<!ELEMENT RefNumHEA4 (#PCDATA)>
<!--Leaf: Type of declaration -->
<!ELEMENT TypOfDecHEA24 (#PCDATA)>
<!--Leaf: Country of destination code -->
<!ELEMENT CouOfDesCodHEA30 (#PCDATA)>
<!--Leaf: Agreed location of goods, code -->
<!ELEMENT AgrLocOfGooCodHEA38 (#PCDATA)>
<!--Leaf: Agreed location of goods -->
<!ELEMENT AgrLocOfGooHEA39 (#PCDATA)>
<!--Leaf: Agreed location of goods LNG -->
<!ELEMENT AgrLocOfGooHEA39LNG (#PCDATA)>
<!--Leaf: Authorised location of goods, code -->
<!ELEMENT AutLocOfGooCodHEA41 (#PCDATA)>
<!--Leaf: Country of dispatch/export code -->
<!ELEMENT CouOfDisCodHEA55 (#PCDATA)>

```

```
<!--Leaf: Customs sub place -->
<ELEMENT CusSubPlaHEA66 (#PCDATA)>
<!--Leaf: Inland transport mode -->
<ELEMENT IniTraModHEA75 (#PCDATA)>
<!--Leaf: Transport mode at border -->
<ELEMENT TraModAtBorHEA76 (#PCDATA)>
<!--Leaf: Identity of means of transport at departure (exp/trans) -->
<ELEMENT IdeOfMeaOfTraAtDHEA78 (#PCDATA)>
<!--Leaf: Identity of means of transport at departure LNG -->
<ELEMENT IdeOfMeaOfTraAtDHEA78LNG (#PCDATA)>
<!--Leaf: Identity of means of transport crossing border -->
<ELEMENT IdeOfMeaOfTraCroHEA85 (#PCDATA)>
<!--Leaf: Identity of means of transport crossing border LNG -->
<ELEMENT IdeOfMeaOfTraCroHEA85LNG (#PCDATA)>
<!--Leaf: Nationality of means of transport crossing border -->
<ELEMENT NatOfMeaOfTraCroHEA87 (#PCDATA)>
<!--Leaf: Type of means of transport crossing border -->
<ELEMENT TypOfMeaOfTraCroHEA88 (#PCDATA)>
<!--Leaf: Containerised indicator -->
<ELEMENT ConIndHEA96 (#PCDATA)>
<!--Leaf: Dialog language indicator at departure -->
<ELEMENT DiaLanIndAtDepHEA254 (#PCDATA)>
<!--Leaf: ECS accompanying document language code -->
<ELEMENT ECSAccDocHEA601 (#PCDATA)>
<!--Leaf: Total number of items -->
<ELEMENT TotNumOfIteHEA305 (#PCDATA)>
<!--Leaf: Total number of packages -->
<ELEMENT TotNumOfPacHEA306 (#PCDATA)>
<!--Leaf: Total gross mass -->
<ELEMENT TotGroMasHEA307 (#PCDATA)>
<!--Leaf: Declaration date -->
<ELEMENT DecDatHEA383 (#PCDATA)>
<!--Leaf: Declaration place -->
<ELEMENT DecPlaHEA394 (#PCDATA)>
<!--Leaf: Declaration place LNG -->
<ELEMENT DecPlaHEA394LNG (#PCDATA)>
<!--Leaf: Specific Circumstance Indicator -->
<ELEMENT SpeCirIndHEA1 (#PCDATA)>
<!--Leaf: Transport charges/ Method of Payment -->
<ELEMENT TraChaMetOfPayHEA1 (#PCDATA)>
<!--Leaf: Commercial Reference Number -->
<ELEMENT ComRefNumHEA (#PCDATA)>
<!--Leaf: Grand total taxes amount -->
<ELEMENT GraTotTaxAmoHEA1 (#PCDATA)>
<!--Leaf: Type of declaration (Box 1.2) -->
<ELEMENT TypOfDecBx12HEA651 (#PCDATA)>
<!--Leaf: Type B Completed -->
<ELEMENT TypOfDecBCOMP (#PCDATA)>
<!--Leaf: Name -->
<ELEMENT NamEX17 (#PCDATA)>
<!--Leaf: Street and number -->
<ELEMENT StrAndNumEX122 (#PCDATA)>
<!--Leaf: Postal code -->
<ELEMENT PosCodEX123 (#PCDATA)>
<!--Leaf: City -->
<ELEMENT CitEX124 (#PCDATA)>
<!--Leaf: Country code -->
<ELEMENT CouEX125 (#PCDATA)>
<!--Leaf: NAD LNG -->
<ELEMENT NADLNGEX (#PCDATA)>
<!--Leaf: TIN -->
<ELEMENT TINEX159 (#PCDATA)>
<!--Leaf: Name -->
<ELEMENT NamCE17 (#PCDATA)>
<!--Leaf: Street and number -->
<ELEMENT StrAndNumCE122 (#PCDATA)>
<!--Leaf: Postal code -->
<ELEMENT PosCodCE123 (#PCDATA)>
<!--Leaf: City -->
<ELEMENT CitCE124 (#PCDATA)>
```

```
<!--Leaf: Country code -->
<!ELEMENT CouCE125 (#PCDATA)>
<!--Leaf: NAD LNG -->
<!ELEMENT NADLNGCE (#PCDATA)>
<!--Leaf: TIN -->
<!ELEMENT TINCE159 (#PCDATA)>
<!--Leaf: Reference number -->
<!ELEMENT RefNumERT1 (#PCDATA)>
<!--Leaf: Reference number -->
<!ELEMENT RefNumEXT1 (#PCDATA)>
<!--Leaf: Control result code -->
<!ELEMENT ConResCodERS16 (#PCDATA)>
<!--Leaf: Date limit -->
<!ELEMENT DatLimERS69 (#PCDATA)>
<!--Leaf: Seals number -->
<!ELEMENT SeaNumSLI2 (#PCDATA)>
<!--Leaf: Seals identity -->
<!ELEMENT SealdeSID1 (#PCDATA)>
<!--Leaf: Seals identity LNG -->
<!ELEMENT SealdeSID1LNG (#PCDATA)>
<!--Leaf: Item number -->
<!ELEMENT IteNumGDS7 (#PCDATA)>
<!--Leaf: Goods description -->
<!ELEMENT GooDesGDS23 (#PCDATA)>
<!--Leaf: Goods description LNG -->
<!ELEMENT GooDesGDS23LNG (#PCDATA)>
<!--Leaf: Gross mass -->
<!ELEMENT GroMasGDS46 (#PCDATA)>
<!--Leaf: Net mass -->
<!ELEMENT NetMasGDS48 (#PCDATA)>
<!--Leaf: Country of dispatch/export code -->
<!ELEMENT CouOfDisGDS58 (#PCDATA)>
<!--Leaf: Country of destination code -->
<!ELEMENT CouOfDesGDS59 (#PCDATA)>
<!--Leaf: Transport charges/ Method of Payment -->
<!ELEMENT MetOfPayGDI12 (#PCDATA)>
<!--Leaf: Procedure requested -->
<!ELEMENT ProReqGDI1 (#PCDATA)>
<!--Leaf: Previous Procedure -->
<!ELEMENT PreProGDI1 (#PCDATA)>
<!--Leaf: Community / National Procedure -->
<!ELEMENT ComNatProGIM1 (#PCDATA)>
<!--Leaf: Statistical value currency -->
<!ELEMENT StaValCurGDI1 (#PCDATA)>
<!--Leaf: Statistical value amount -->
<!ELEMENT StaValAmoGDI1 (#PCDATA)>
<!--Leaf: Country of Origin -->
<!ELEMENT CouOfOriGDI1 (#PCDATA)>
<!--Leaf: Dispatch / Production Region -->
<!ELEMENT DisProRegGDI1 (#PCDATA)>
<!--Leaf: Supplementary units -->
<!ELEMENT SupUniGDI1 (#PCDATA)>
<!--Leaf: Total item taxes amount -->
<!ELEMENT TotlTeTaxAmoGDI1 (#PCDATA)>
<!--Leaf: Commercial Reference Number -->
<!ELEMENT ComRefNumGIM1 (#PCDATA)>
<!--Leaf: UN dangerous goods code -->
<!ELEMENT UNDanGooCodGDI1 (#PCDATA)>
<!--Leaf: Invoiced amount -->
<!ELEMENT AmolnvGDI1 (#PCDATA)>
<!--Leaf: Previous document type -->
<!ELEMENT PreDocTypAR21 (#PCDATA)>
<!--Leaf: Previous document reference -->
<!ELEMENT PreDocRefAR26 (#PCDATA)>
<!--Leaf: Previous document reference LNG -->
<!ELEMENT PreDocRefLNG (#PCDATA)>
<!--Leaf: Previous Document Category -->
<!ELEMENT PreDocCatPREADMREF21 (#PCDATA)>
<!--Leaf: Document type -->
<!ELEMENT DocTypDC21 (#PCDATA)>
```

```
<!--Leaf: Document reference -->
<!ELEMENT DocRefDC23 (#PCDATA)>
<!--Leaf: Document reference LNG -->
<!ELEMENT DocRefDCLNG (#PCDATA)>
<!--Leaf: Additional information coded -->
<!ELEMENT AddInfCodMT23 (#PCDATA)>
<!--Leaf: Text -->
<!ELEMENT TexSPM1 (#PCDATA)>
<!--Leaf: Text LNG -->
<!ELEMENT TexSPM1LNG (#PCDATA)>
<!--Leaf: Name -->
<!ELEMENT NamEX27 (#PCDATA)>
<!--Leaf: Street and number -->
<!ELEMENT StrAndNumEX222 (#PCDATA)>
<!--Leaf: Postal code -->
<!ELEMENT PosCodEX223 (#PCDATA)>
<!--Leaf: City -->
<!ELEMENT CitEX224 (#PCDATA)>
<!--Leaf: Country code -->
<!ELEMENT CouEX225 (#PCDATA)>
<!--Leaf: NAD LNG -->
<!ELEMENT NADLNGGTEX (#PCDATA)>
<!--Leaf: TIN -->
<!ELEMENT TINEX259 (#PCDATA)>
<!--Leaf: Combined Nomenclature -->
<!ELEMENT ComNomCMD1 (#PCDATA)>
<!--Leaf: TARIC code -->
<!ELEMENT TARCodCMD1 (#PCDATA)>
<!--Leaf: TARIC first additional code -->
<!ELEMENT TARFirAddCodCMD1 (#PCDATA)>
<!--Leaf: TARIC second additional code -->
<!ELEMENT TARSecAddCodCMD1 (#PCDATA)>
<!--Leaf: National additional code -->
<!ELEMENT NAtAddCodCMD1 (#PCDATA)>
<!--Leaf: Type of tax -->
<!ELEMENT TypOfTaxCTX1 (#PCDATA)>
<!--Leaf: Tax base -->
<!ELEMENT TaxBasCTX1 (#PCDATA)>
<!--Leaf: Rate of tax -->
<!ELEMENT RatOfTaxCTX1 (#PCDATA)>
<!--Leaf: Amount of tax -->
<!ELEMENT AmoOfTaxTCL1 (#PCDATA)>
<!--Leaf: Method of payment -->
<!ELEMENT MetOfPayCTX1 (#PCDATA)>
<!--Leaf: Name -->
<!ELEMENT NamCE27 (#PCDATA)>
<!--Leaf: Street and number -->
<!ELEMENT StrAndNumCE222 (#PCDATA)>
<!--Leaf: Postal code -->
<!ELEMENT PosCodCE223 (#PCDATA)>
<!--Leaf: City -->
<!ELEMENT CitCE224 (#PCDATA)>
<!--Leaf: Country code -->
<!ELEMENT CouCE225 (#PCDATA)>
<!--Leaf: NAD LNG -->
<!ELEMENT NADLNGGICE (#PCDATA)>
<!--Leaf: TIN -->
<!ELEMENT TINCE259 (#PCDATA)>
<!--Leaf: Container number -->
<!ELEMENT ConNumNR21 (#PCDATA)>
<!--Leaf: Marks & numbers of packages -->
<!ELEMENT MarNumOfPacGS21 (#PCDATA)>
<!--Leaf: Marks & numbers of packages LNG -->
<!ELEMENT MarNumOfPacGS21LNG (#PCDATA)>
<!--Leaf: Kind of packages -->
<!ELEMENT KinOfPacGS23 (#PCDATA)>
<!--Leaf: Number of packages -->
<!ELEMENT NumOfPacGS24 (#PCDATA)>
<!--Leaf: Number of pieces -->
<!ELEMENT NumOfPieGS25 (#PCDATA)>
```

```

<!--Leaf: Country of routing code -->
<!ELEMENT CouOfRouCodITI1 (#PCDATA)>
<!--Leaf: TIN -->
<!ELEMENT TINTDE1 (#PCDATA)>
<!--Leaf: Name -->
<!ELEMENT NamTDE1 (#PCDATA)>
<!--Leaf: Street and number -->
<!ELEMENT StrAndNumTDE1 (#PCDATA)>
<!--Leaf: Country code -->
<!ELEMENT CouCodTDE1 (#PCDATA)>
<!--Leaf: Postcode -->
<!ELEMENT PosTDE1 (#PCDATA)>
<!--Leaf: City -->
<!ELEMENT CiTDE1 (#PCDATA)>
<!--Leaf: NAD LNG -->
<!ELEMENT TRADECLNG (#PCDATA)>
<!--Leaf: Incoterm Code -->
<!ELEMENT IncCodTDL1 (#PCDATA)>
<!--Leaf: Complementary code -->
<!ELEMENT ComCodTDL1 (#PCDATA)>
<!--Leaf: Currency -->
<!ELEMENT CurTRD1 (#PCDATA)>
<!--Leaf: Total amount invoiced -->
<!ELEMENT TotAmoInvTRD1 (#PCDATA)>
<!--Leaf: Exchange rate -->
<!ELEMENT ExcRatTRD1 (#PCDATA)>
<!--Leaf: Nature of transaction code -->
<!ELEMENT NatOfTraFirCodTRD1 (#PCDATA)>
<!--Leaf: Authorisation Reference -->
<!ELEMENT AutRefDPP1 (#PCDATA)>
<!--Leaf: Warehouse type -->
<!ELEMENT WarTypWID1 (#PCDATA)>
<!--Leaf: Authorizing country -->
<!ELEMENT AutCouWID1 (#PCDATA)>
<!--Leaf: Warehouse identification -->
<!ELEMENT WarIdeWID1 (#PCDATA)>
<!--Leaf: Representative status code -->
<!ELEMENT RepStatCodSTATREP386 (#PCDATA)>

```

6.34. IE516

```

<!-- Node: MESSAGE -->
<!ELEMENT CC516A (SynIdeMES1, SynVerNumMES2, MesSenMES3, SenIdeCodQuaMES4?, MesRecMES6,
RecIdeCodQuaMES7?, DatOfPreMES9, TimOfPreMES10, IntConRefMES11, RecRefMES12?,
RecRefQuaMES13?,
AppRefMES14?, PriMES15?, AckReqMES16?, ComAgrIdMES17?, TesIndMES18?, MesIdeMES19,
MesTypMES20,
ComAccRefMES21?, HEAHEA, FUNERRER1*)>
<!-- Node: HEADER -->
<!ELEMENT HEAHEA (RefNumHEA4, TypOfDecHEA24, DecRejDatHEA159, DecRejReaHEA252?,
DecRejReaHEA252LNG?, TypOfDecBx12HEA651)>
<!-- Node: FUNCTIONAL ERROR -->
<!ELEMENT FUNERRER1 (ErrTypER11, ErrPoiER12, ErrReaER13?, OriAttValER14?)>
<!--Leaf: Syntax identifier -->
<!ELEMENT SynIdeMES1 (#PCDATA)>
<!--Leaf: Syntax version number -->
<!ELEMENT SynVerNumMES2 (#PCDATA)>
<!--Leaf: Message sender -->
<!ELEMENT MesSenMES3 (#PCDATA)>
<!--Leaf: Sender identification code qualifier -->
<!ELEMENT SenIdeCodQuaMES4 (#PCDATA)>
<!--Leaf: Message recipient -->
<!ELEMENT MesRecMES6 (#PCDATA)>
<!--Leaf: Recipient identification code qualifier -->
<!ELEMENT RecIdeCodQuaMES7 (#PCDATA)>
<!--Leaf: Date of preparation -->
<!ELEMENT DatOfPreMES9 (#PCDATA)>
<!--Leaf: Time of preparation -->
<!ELEMENT TimOfPreMES10 (#PCDATA)>

```

```

<!--Leaf: Interchange control reference -->
<!ELEMENT IntConRefMES11 (#PCDATA)>
<!--Leaf: Recipient's reference/password -->
<!ELEMENT RecRefMES12 (#PCDATA)>
<!--Leaf: Recipient's reference/password qualifier -->
<!ELEMENT RecRefQuaMES13 (#PCDATA)>
<!--Leaf: Application reference -->
<!ELEMENT AppRefMES14 (#PCDATA)>
<!--Leaf: Priority -->
<!ELEMENT PriMES15 (#PCDATA)>
<!--Leaf: Acknowledgement request -->
<!ELEMENT AckReqMES16 (#PCDATA)>
<!--Leaf: Communications agreement id -->
<!ELEMENT ComAgrIdMES17 (#PCDATA)>
<!--Leaf: Test indicator -->
<!ELEMENT TesIndMES18 (#PCDATA)>
<!--Leaf: Message identification -->
<!ELEMENT MesIdeMES19 (#PCDATA)>
<!--Leaf: Message type -->
<!ELEMENT MesTypMES20 (#PCDATA)>
<!--Leaf: Common access reference -->
<!ELEMENT ComAccRefMES21 (#PCDATA)>
<!--Leaf: Reference number -->
<!ELEMENT RefNumHEA4 (#PCDATA)>
<!--Leaf: Type of declaration -->
<!ELEMENT TypOfDecHEA24 (#PCDATA)>
<!--Leaf: Declaration rejection date -->
<!ELEMENT DecRejDatHEA159 (#PCDATA)>
<!--Leaf: Declaration rejection reason -->
<!ELEMENT DecRejReaHEA252 (#PCDATA)>
<!--Leaf: Declaration rejection reason LNG -->
<!ELEMENT DecRejReaHEA252LNG (#PCDATA)>
<!--Leaf: Type of declaration (Box 1.2) -->
<!ELEMENT TypOfDecBx12HEA651 (#PCDATA)>
<!--Leaf: Error type -->
<!ELEMENT ErrTypER11 (#PCDATA)>
<!--Leaf: Error pointer -->
<!ELEMENT ErrPoiER12 (#PCDATA)>
<!--Leaf: Error reason -->
<!ELEMENT ErrReaER13 (#PCDATA)>
<!--Leaf: Original attribute value -->
<!ELEMENT OriAttValER14 (#PCDATA)>

```

6.35. IE521

```

<!-- Node: MESSAGE -->
<!ELEMENT CC521A (SynIdeMES1, SynVerNumMES2, MesSenMES3, SenIdeCodQuaMES4?, MesRecMES6,
RecldeCodQuaMES7?, DatOfPreMES9, TimOfPreMES10, IntConRefMES11, RecRefMES12?,
RecRefQuaMES13?,
AppRefMES14?, PriMES15?, AckReqMES16?, ComAgrIdMES17?, TesIndMES18?, MesIdeMES19,
MesTypMES20,
ComAccRefMES21?, HEAHEA, ACEACE, TRAEXICAR)>
<!-- Node: HEADER -->
<!ELEMENT HEAHEA (DocNumHEA5, DivRejCodHEA613, DivRejCodTxtHEA614?, DivRejCodTxtHEA614LNG?)>
<!-- Node: (ACTUAL EXIT) CUSTOMS OFFICE -->
<!ELEMENT ACEACE (RefNumACE1)>
<!-- Node: (EXIT CARRIER) TRADER -->
<!ELEMENT TRAEXICAR (TINTEC2, NamTEC1?, StrAndNumTEC2?, CouCodTEC1?, PosTEC1?, CitTEC1?,
TRAEXICARLNG?)>
<!--Leaf: Syntax identifier -->
<!ELEMENT SynIdeMES1 (#PCDATA)>
<!--Leaf: Syntax version number -->
<!ELEMENT SynVerNumMES2 (#PCDATA)>
<!--Leaf: Message sender -->
<!ELEMENT MesSenMES3 (#PCDATA)>
<!--Leaf: Sender identification code qualifier -->
<!ELEMENT SenIdeCodQuaMES4 (#PCDATA)>
<!--Leaf: Message recipient -->
<!ELEMENT MesRecMES6 (#PCDATA)>

```



```

<!--Leaf: Recipient identification code qualifier -->
<!ELEMENT RecIdeCodQuaMES7 (#PCDATA)>
<!--Leaf: Date of preparation -->
<!ELEMENT DatOfPreMES9 (#PCDATA)>
<!--Leaf: Time of preparation -->
<!ELEMENT TimOfPreMES10 (#PCDATA)>
<!--Leaf: Interchange control reference -->
<!ELEMENT IntConRefMES11 (#PCDATA)>
<!--Leaf: Recipient's reference/password -->
<!ELEMENT RecRefMES12 (#PCDATA)>
<!--Leaf: Recipient's reference/password qualifier -->
<!ELEMENT RecRefQuaMES13 (#PCDATA)>
<!--Leaf: Application reference -->
<!ELEMENT AppRefMES14 (#PCDATA)>
<!--Leaf: Priority -->
<!ELEMENT PriMES15 (#PCDATA)>
<!--Leaf: Acknowledgement request -->
<!ELEMENT AckReqMES16 (#PCDATA)>
<!--Leaf: Communications agreement id -->
<!ELEMENT ComAgrIdMES17 (#PCDATA)>
<!--Leaf: Test indicator -->
<!ELEMENT TesIndMES18 (#PCDATA)>
<!--Leaf: Message identification -->
<!ELEMENT MesIdeMES19 (#PCDATA)>
<!--Leaf: Message type -->
<!ELEMENT MesTypMES20 (#PCDATA)>
<!--Leaf: Common access reference -->
<!ELEMENT ComAccRefMES21 (#PCDATA)>
<!--Leaf: Document/reference number -->
<!ELEMENT DocNumHEA5 (#PCDATA)>
<!--Leaf: Diversion rejection code -->
<!ELEMENT DivRejCodHEA613 (#PCDATA)>
<!--Leaf: Diversion rejection text -->
<!ELEMENT DivRejCodTxtHEA614 (#PCDATA)>
<!--Leaf: Diversion rejection text LNG -->
<!ELEMENT DivRejCodTxtHEA614LNG (#PCDATA)>
<!--Leaf: Reference number -->
<!ELEMENT RefNumACE1 (#PCDATA)>
<!--Leaf: TIN -->
<!ELEMENT TINTEC2 (#PCDATA)>
<!--Leaf: Name -->
<!ELEMENT NamTEC1 (#PCDATA)>
<!--Leaf: Street and number -->
<!ELEMENT StrAndNumTEC2 (#PCDATA)>
<!--Leaf: Country code -->
<!ELEMENT CouCodTEC1 (#PCDATA)>
<!--Leaf: Postcode -->
<!ELEMENT PosTEC1 (#PCDATA)>
<!--Leaf: City -->
<!ELEMENT CitTEC1 (#PCDATA)>
<!--Leaf: NAD LNG -->
<!ELEMENT TRAEIXICARLNG (#PCDATA)>

```

6.36. IE522

```

<!-- Node: MESSAGE -->
<!ELEMENT CC522A (SynIdeMES1, SynVerNumMES2, MesSenMES3, SenIdeCodQuaMES4?, MesRecMES6,
RecIdeCodQuaMES7?, DatOfPreMES9, TimOfPreMES10, IntConRefMES11, RecRefMES12?,
RecRefQuaMES13?,
AppRefMES14?, PriMES15?, AckReqMES16?, ComAgrIdMES17?, TesIndMES18?, MesIdeMES19,
MesTypMES20,
ComAccRefMES21?, HEAHEA, ACEACE, CONRESERS, TRAEIXICAR)>
<!-- Node: HEADER -->
<!ELEMENT HEAHEA (DocNumHEA5, ExiRejMotHEA1?, ExiRejMotHEA1LNG?, ExitRejMotCodHEA417)>
<!-- Node: (ACTUAL EXIT) CUSTOMS OFFICE -->
<!ELEMENT ACEACE (RefNumACE1)>
<!-- Node: CONTROL RESULT -->
<!ELEMENT CONRESERS (ConDatERS14)>
<!-- Node: (EXIT CARRIER) TRADER -->

```

```
<!ELEMENT TRAEXICAR (TINTEC2, NamTEC1?, StrAndNumTEC2?, CouCodTEC1?, PosTEC1?, CitTEC1?,
TRAEXICARLNG?)>
<!--Leaf: Syntax identifier -->
<!ELEMENT SynIdeMES1 (#PCDATA)>
<!--Leaf: Syntax version number -->
<!ELEMENT SynVerNumMES2 (#PCDATA)>
<!--Leaf: Message sender -->
<!ELEMENT MesSenMES3 (#PCDATA)>
<!--Leaf: Sender identification code qualifier -->
<!ELEMENT SenIdeCodQuaMES4 (#PCDATA)>
<!--Leaf: Message recipient -->
<!ELEMENT MesRecMES6 (#PCDATA)>
<!--Leaf: Recipient identification code qualifier -->
<!ELEMENT RecIdeCodQuaMES7 (#PCDATA)>
<!--Leaf: Date of preparation -->
<!ELEMENT DatOfPreMES9 (#PCDATA)>
<!--Leaf: Time of preparation -->
<!ELEMENT TimOfPreMES10 (#PCDATA)>
<!--Leaf: Interchange control reference -->
<!ELEMENT IntConRefMES11 (#PCDATA)>
<!--Leaf: Recipient's reference/password -->
<!ELEMENT RecRefMES12 (#PCDATA)>
<!--Leaf: Recipient's reference/password qualifier -->
<!ELEMENT RecRefQuaMES13 (#PCDATA)>
<!--Leaf: Application reference -->
<!ELEMENT AppRefMES14 (#PCDATA)>
<!--Leaf: Priority -->
<!ELEMENT PriMES15 (#PCDATA)>
<!--Leaf: Acknowledgement request -->
<!ELEMENT AckReqMES16 (#PCDATA)>
<!--Leaf: Communications agreement id -->
<!ELEMENT ComAgrIdMES17 (#PCDATA)>
<!--Leaf: Test indicator -->
<!ELEMENT TesIndMES18 (#PCDATA)>
<!--Leaf: Message identification -->
<!ELEMENT MesIdeMES19 (#PCDATA)>
<!--Leaf: Message type -->
<!ELEMENT MesTypMES20 (#PCDATA)>
<!--Leaf: Common access reference -->
<!ELEMENT ComAccRefMES21 (#PCDATA)>
<!--Leaf: Document/reference number -->
<!ELEMENT DocNumHEA5 (#PCDATA)>
<!--Leaf: Exit Rejection Motivation -->
<!ELEMENT ExiRejMotHEA1 (#PCDATA)>
<!--Leaf: Exit Rejection Motivation LNG -->
<!ELEMENT ExiRejMotHEA1LNG (#PCDATA)>
<!--Leaf: Exit Rejection Motivation Code -->
<!ELEMENT ExitRejMotCodHEA417 (#PCDATA)>
<!--Leaf: Reference number -->
<!ELEMENT RefNumACE1 (#PCDATA)>
<!--Leaf: Control date -->
<!ELEMENT ConDatERS14 (#PCDATA)>
<!--Leaf: TIN -->
<!ELEMENT TINTEC2 (#PCDATA)>
<!--Leaf: Name -->
<!ELEMENT NamTEC1 (#PCDATA)>
<!--Leaf: Street and number -->
<!ELEMENT StrAndNumTEC2 (#PCDATA)>
<!--Leaf: Country code -->
<!ELEMENT CouCodTEC1 (#PCDATA)>
<!--Leaf: Postcode -->
<!ELEMENT PosTEC1 (#PCDATA)>
<!--Leaf: City -->
<!ELEMENT CitTEC1 (#PCDATA)>
<!--Leaf: NAD LNG -->
<!ELEMENT TRAEXICARLNG (#PCDATA)>
```

6.37. IE525

```

<!-- Node: MESSAGE -->
<!ELEMENT CC525A (SynIdeMES1, SynVerNumMES2, MesSenMES3, SenIdeCodQuaMES4?, MesRecMES6,
RecIdeCodQuaMES7?, DatOfPreMES9, TimOfPreMES10, IntConRefMES11, RecRefMES12?,
RecRefQuaMES13?,
AppRefMES14?, PriMES15?, AckReqMES16?, ComAgrIdMES17?, TesIndMES18?, MesIdeMES19,
MesTypMES20,
ComAccRefMES21?, HEAHEA, ACEACE, TRAEXICAR)>
<!-- Node: HEADER -->
<!ELEMENT HEAHEA (DocNumHEA5, AutLocOfGooCodHEA41?, DatOfRelHEA701, StoFlaHEA1)>
<!-- Node: (ACTUAL EXIT) CUSTOMS OFFICE -->
<!ELEMENT ACEACE (RefNumACE1)>
<!-- Node: (EXIT CARRIER) TRADER -->
<!ELEMENT TRAEXICAR (TINTEC2, NamTEC1?, StrAndNumTEC2?, CouCodTEC1?, PosTEC1?, CitTEC1?,
TRAEXICARLNG?)>
<!--Leaf: Syntax identifier -->
<!ELEMENT SynIdeMES1 (#PCDATA)>
<!--Leaf: Syntax version number -->
<!ELEMENT SynVerNumMES2 (#PCDATA)>
<!--Leaf: Message sender -->
<!ELEMENT MesSenMES3 (#PCDATA)>
<!--Leaf: Sender identification code qualifier -->
<!ELEMENT SenIdeCodQuaMES4 (#PCDATA)>
<!--Leaf: Message recipient -->
<!ELEMENT MesRecMES6 (#PCDATA)>
<!--Leaf: Recipient identification code qualifier -->
<!ELEMENT RecIdeCodQuaMES7 (#PCDATA)>
<!--Leaf: Date of preparation -->
<!ELEMENT DatOfPreMES9 (#PCDATA)>
<!--Leaf: Time of preparation -->
<!ELEMENT TimOfPreMES10 (#PCDATA)>
<!--Leaf: Interchange control reference -->
<!ELEMENT IntConRefMES11 (#PCDATA)>
<!--Leaf: Recipient's reference/password -->
<!ELEMENT RecRefMES12 (#PCDATA)>
<!--Leaf: Recipient's reference/password qualifier -->
<!ELEMENT RecRefQuaMES13 (#PCDATA)>
<!--Leaf: Application reference -->
<!ELEMENT AppRefMES14 (#PCDATA)>
<!--Leaf: Priority -->
<!ELEMENT PriMES15 (#PCDATA)>
<!--Leaf: Acknowledgement request -->
<!ELEMENT AckReqMES16 (#PCDATA)>
<!--Leaf: Communications agreement id -->
<!ELEMENT ComAgrIdMES17 (#PCDATA)>
<!--Leaf: Test indicator -->
<!ELEMENT TesIndMES18 (#PCDATA)>
<!--Leaf: Message identification -->
<!ELEMENT MesIdeMES19 (#PCDATA)>
<!--Leaf: Message type -->
<!ELEMENT MesTypMES20 (#PCDATA)>
<!--Leaf: Common access reference -->
<!ELEMENT ComAccRefMES21 (#PCDATA)>
<!--Leaf: Document/reference number -->
<!ELEMENT DocNumHEA5 (#PCDATA)>
<!--Leaf: Authorised location of goods, code -->
<!ELEMENT AutLocOfGooCodHEA41 (#PCDATA)>
<!--Leaf: Date of release -->
<!ELEMENT DatOfRelHEA701 (#PCDATA)>
<!--Leaf: Storing flag -->
<!ELEMENT StoFlaHEA1 (#PCDATA)>
<!--Leaf: Reference number -->
<!ELEMENT RefNumACE1 (#PCDATA)>
<!--Leaf: TIN -->
<!ELEMENT TINTEC2 (#PCDATA)>
<!--Leaf: Name -->
<!ELEMENT NamTEC1 (#PCDATA)>
<!--Leaf: Street and number -->
<!ELEMENT StrAndNumTEC2 (#PCDATA)>

```

```

<!--Leaf: Country code -->
<ELEMENT CouCodTEC1 (#PCDATA)>
<!--Leaf: Postcode -->
<ELEMENT PosTEC1 (#PCDATA)>
<!--Leaf: City -->
<ELEMENT CitTEC1 (#PCDATA)>
<!--Leaf: NAD LNG -->
<ELEMENT TRAEXICARLNG (#PCDATA)>

```

6.38. IE528

```

<!-- Node: MESSAGE -->
<ELEMENT CC528A (SynIdeMES1, SynVerNumMES2, MesSenMES3, SenIdeCodQuaMES4?, MesRecMES6,
RecIdeCodQuaMES7?, DatOfPreMES9, TimOfPreMES10, IntConRefMES11, RecRefMES12?,
RecRefQuaMES13?,
AppRefMES14?, PriMES15?, AckReqMES16?, ComAgrIdMES17?, TesIndMES18?, MesIdeMES19,
MesTypMES20,
ComAccRefMES21?, HEAHEA, CUSOFFEXPERT, TRADEC)>
<!-- Node: HEADER -->
<ELEMENT HEAHEA (RefNumHEA4, DocNumHEA5, AccDatHEA158)>
<!-- Node: (EXPORT) CUSTOMS OFFICE -->
<ELEMENT CUSOFFEXPERT (RefNumERT1)>
<!-- Node: (DECLARANT) TRADER -->
<ELEMENT TRADEC (TINTDE1, NamTDE1?, StrAndNumTDE1?, CouCodTDE1?, PostTDE1?, CiTDE1?,
TRADECLNG?)>
<!--Leaf: Syntax identifier -->
<ELEMENT SynIdeMES1 (#PCDATA)>
<!--Leaf: Syntax version number -->
<ELEMENT SynVerNumMES2 (#PCDATA)>
<!--Leaf: Message sender -->
<ELEMENT MesSenMES3 (#PCDATA)>
<!--Leaf: Sender identification code qualifier -->
<ELEMENT SenIdeCodQuaMES4 (#PCDATA)>
<!--Leaf: Message recipient -->
<ELEMENT MesRecMES6 (#PCDATA)>
<!--Leaf: Recipient identification code qualifier -->
<ELEMENT RecIdeCodQuaMES7 (#PCDATA)>
<!--Leaf: Date of preparation -->
<ELEMENT DatOfPreMES9 (#PCDATA)>
<!--Leaf: Time of preparation -->
<ELEMENT TimOfPreMES10 (#PCDATA)>
<!--Leaf: Interchange control reference -->
<ELEMENT IntConRefMES11 (#PCDATA)>
<!--Leaf: Recipient's reference/password -->
<ELEMENT RecRefMES12 (#PCDATA)>
<!--Leaf: Recipient's reference/password qualifier -->
<ELEMENT RecRefQuaMES13 (#PCDATA)>
<!--Leaf: Application reference -->
<ELEMENT AppRefMES14 (#PCDATA)>
<!--Leaf: Priority -->
<ELEMENT PriMES15 (#PCDATA)>
<!--Leaf: Acknowledgement request -->
<ELEMENT AckReqMES16 (#PCDATA)>
<!--Leaf: Communications agreement id -->
<ELEMENT ComAgrIdMES17 (#PCDATA)>
<!--Leaf: Test indicator -->
<ELEMENT TesIndMES18 (#PCDATA)>
<!--Leaf: Message identification -->
<ELEMENT MesIdeMES19 (#PCDATA)>
<!--Leaf: Message type -->
<ELEMENT MesTypMES20 (#PCDATA)>
<!--Leaf: Common access reference -->
<ELEMENT ComAccRefMES21 (#PCDATA)>
<!--Leaf: Reference number -->
<ELEMENT RefNumHEA4 (#PCDATA)>
<!--Leaf: Document/reference number -->
<ELEMENT DocNumHEA5 (#PCDATA)>
<!--Leaf: Acceptance date -->
<ELEMENT AccDatHEA158 (#PCDATA)>

```

```

<!--Leaf: Reference number -->
<!ELEMENT RefNumERT1 (#PCDATA)>
<!--Leaf: TIN -->
<!ELEMENT TINTDE1 (#PCDATA)>
<!--Leaf: Name -->
<!ELEMENT NamTDE1 (#PCDATA)>
<!--Leaf: Street and number -->
<!ELEMENT StrAndNumTDE1 (#PCDATA)>
<!--Leaf: Country code -->
<!ELEMENT CouCodTDE1 (#PCDATA)>
<!--Leaf: Postcode -->
<!ELEMENT PosTDE1 (#PCDATA)>
<!--Leaf: City -->
<!ELEMENT CiTDE1 (#PCDATA)>
<!--Leaf: NAD LNG -->
<!ELEMENT TRADECLNG (#PCDATA)>

```

6.39. IE529

```

<!-- Node: MESSAGE -->
<!ELEMENT CC529A (SynIdeMES1, SynVerNumMES2, MesSenMES3, SenIdeCodQuaMES4?, MesRecMES6,
RecIdeCodQuaMES7?, DatOfPreMES9, TimOfPreMES10, IntConRefMES11, RecRefMES12?,
RecRefQuaMES13?,
AppRefMES14?, PriMES15?, AckReqMES16?, ComAgrIdMES17?, TesIndMES18?, MesIdeMES19,
MesTypMES20,
ComAccRefMES21?, HEAHEA, TRAEXPEX1?, TRACONCE1?, CUSOFFEXPERT, CUSOFFEXIEXT,
CONRESERS?, SEAINFSLI?, GOOITEGDS+, ITI*, TRADEC, DELTER?, TRADAT?, DEFPOSPAY*, IDEWAR?,
STATREP385)>
<!-- Node: HEADER -->
<!ELEMENT HEAHEA (RefNumHEA4, DocNumHEA5, TypOfDecHEA24, CouOfDesCodHEA30?,
AgrLocOfGooCodHEA38?,
AgrLocOfGooHEA39?, AgrLocOfGooHEA39LNG?, AutLocOfGooCodHEA41?, CouOfDisCodHEA55?,
CusSubPlaHEA66?, InlTraModHEA75?, TraModAtBorHEA76, IdeOfMeaOfTraAtDHEA78?,
IdeOfMeaOfTraAtDHEA78LNG?, IdeOfMeaOfTraCroHEA85?, IdeOfMeaOfTraCroHEA85LNG?,
NatOfMeaOfTraCroHEA87?, TypOfMeaOfTraCroHEA88?, ConIndHEA96, AccDatHEA158, IssDatHEA186,
DialanIndAtDepHEA254?, ECSAccDocHEA601, TotNumOfIteHEA305, TotNumOfPacHEA306?,
TotGroMasHEA307?,
BinItiHEA246, AutIdHEA380?, DecDatHEA383, DecPlaHEA394, DecPlaHEA394LNG?, SpeCirIndHEA1?,
TraChaMetOfPayHEA1?, ComRefNumHEA?, GraTotTaxAmoHEA1?, TypOfDecBx12HEA651,
TypOfDecBCOMP?)>
<!-- Node: (EXPORTER) TRADER -->
<!ELEMENT TRAEXPEX1 (NamEX17?, StrAndNumEX122?, PosCodEX123?, CitEX124?, CouEX125?,
NADLNGEX?, TINEX159)>
<!-- Node: (CONSIGNEE) TRADER -->
<!ELEMENT TRACONCE1 (NamCE17, StrAndNumCE122, PosCodCE123, CitCE124, CouCE125, NADLNGCE?,
TINCE159?)>
<!-- Node: (EXPORT) CUSTOMS OFFICE -->
<!ELEMENT CUSOFFEXPERT (RefNumERT1)>
<!-- Node: (EXIT) CUSTOMS OFFICE -->
<!ELEMENT CUSOFFEXIEXT (RefNumEXT1)>
<!-- Node: CONTROL RESULT -->
<!ELEMENT CONRESERS (ConDatERS14, ConByERS18, ConByERS18LNG?)>
<!-- Node: SEALS INFO -->
<!ELEMENT SEAINFSLI (SeaNumSLI2, SEAIDSID*)>
<!-- Node: GOODS ITEM -->
<!ELEMENT GOOITEGDS (IteNumGDS7, GooDesGDS23, GooDesGDS23LNG?, GroMasGDS46?,
NetMasGDS48,
CouOfDisGDS58?, CouOfDesGDS59?, MetOfPayGDI12?, ProReqGDI1, PreProGDI1?, ComNatProGIM1?,
StaValCurGDI1?, StaValAmoGDI1, CouOfOriGDI1?, DisProRegGDI1?, SupUniGDI1?, TotlTaxAmoGDI1?,
ComRefNumGIM1?, UNDanGooCodGDI1?, AmolnvgDI1?, PREADMREFAR2*, PRODOCDC2*, SPEMENMT2*,
TRACONEX2?,
COMCODGODITM, CALTAXGOD*, TRACONCE2?, CONNR2*, PACGS2+)>
<!-- Node: ITINERARY -->
<!ELEMENT ITI (CouOfRouCodITI1)>
<!-- Node: (DECLARANT) TRADER -->
<!ELEMENT TRADEC (TINTDE1, NamTDE1?, StrAndNumTDE1?, CouCodTDE1?, PosTDE1?, CiTDE1?,
TRADECLNG?)>
<!-- Node: (TERMS) DELIVERY -->
<!ELEMENT DELTER (IncCodTDL1, ComCodTDL1?, ComInfDELTER387, ComInfDELTER387LNG?)>

```

```
<!-- Node: (DATA) TRANSACTION -->
<!ELEMENT TRADAT (CurTRD1?, TotAmoInvTRD1?, ExcRatTRD1?, NatOfTraFirCodTRD1?)>
<!-- Node: (PAYMENT) DEFERRED OR POSTPONED -->
<!ELEMENT DEFPOSPAY (AutRefDPP1)>
<!-- Node: (WAREHOUSE) IDENTIFICATION -->
<!ELEMENT IDEWAR (WarTypWID1, AutCouWID1, WarIdeWID1)>
<!-- Node: (STATUS) REPRESENTATIVE -->
<!ELEMENT STATREP385 (RepStatCodSTATREP386)>
<!-- Node: SEALS ID -->
<!ELEMENT SEAIDSID (SealdeSID1, SealdeSID1LNG?)>
<!-- Node: PREVIOUS ADMINISTRATIVE REFERENCES -->
<!ELEMENT PREADMREFAR2 (PreDocTypAR21, PreDocRefAR26, PreDocRefLNG?,
PreDocCatPREADMREF21)>
<!-- Node: PRODUCED DOCUMENTS/CERTIFICATES -->
<!ELEMENT PRODOCDC2 (DocTypDC21, DocRefDC23, DocRefDCLNG?)>
<!-- Node: SPECIAL MENTIONS -->
<!ELEMENT SPEMENMT2 (AddInfCodMT23, TexSPM1?, TexSPM1LNG?)>
<!-- Node: (EXPORTER) TRADER -->
<!ELEMENT TRACONEX2 (NamEX27?, StrAndNumEX222?, PosCodEX223?, CitEX224?, CouEX225?,
NADLNGGTEX?, TINEX259?)>
<!-- Node: (CODE) COMMODITY -->
<!ELEMENT COMCODGODITM (ComNomCMD1, TARCodCMD1, TARFirAddCodCMD1, TARSecAddCodCMD1,
NAtAddCodCMD1?)>
<!-- Node: (TAXES) CALCULATION -->
<!ELEMENT CALTAXGOD (TypOfTaxCTX1, TaxBasCTX1, RatOfTaxCTX1, AmoOfTaxTCL1, MetOfPayCTX1)>
<!-- Node: (CONSIGNEE) TRADER -->
<!ELEMENT TRACONCE2 (NamCE27, StrAndNumCE222, PosCodCE223, CitCE224, CouCE225,
NADLNGGICE?, TINCE259?)>
<!-- Node: CONTAINERS -->
<!ELEMENT CONNR2 (ConNumNR21)>
<!-- Node: PACKAGES -->
<!ELEMENT PACGS2 (MarNumOfPacGS21?, MarNumOfPacGS21LNG?, KinOfPacGS23, NumOfPacGS24?,
NumOfPieGS25?)>
<!--Leaf: Syntax identifier -->
<!ELEMENT SynIdeMES1 (#PCDATA)>
<!--Leaf: Syntax version number -->
<!ELEMENT SynVerNumMES2 (#PCDATA)>
<!--Leaf: Message sender -->
<!ELEMENT MesSenMES3 (#PCDATA)>
<!--Leaf: Sender identification code qualifier -->
<!ELEMENT SenIdeCodQuaMES4 (#PCDATA)>
<!--Leaf: Message recipient -->
<!ELEMENT MesRecMES6 (#PCDATA)>
<!--Leaf: Recipient identification code qualifier -->
<!ELEMENT RecldeCodQuaMES7 (#PCDATA)>
<!--Leaf: Date of preparation -->
<!ELEMENT DatOfPreMES9 (#PCDATA)>
<!--Leaf: Time of preparation -->
<!ELEMENT TimOfPreMES10 (#PCDATA)>
<!--Leaf: Interchange control reference -->
<!ELEMENT IntConRefMES11 (#PCDATA)>
<!--Leaf: Recipient's reference/password -->
<!ELEMENT RecRefMES12 (#PCDATA)>
<!--Leaf: Recipient's reference/password qualifier -->
<!ELEMENT RecRefQuaMES13 (#PCDATA)>
<!--Leaf: Application reference -->
<!ELEMENT AppRefMES14 (#PCDATA)>
<!--Leaf: Priority -->
<!ELEMENT PriMES15 (#PCDATA)>
<!--Leaf: Acknowledgement request -->
<!ELEMENT AckReqMES16 (#PCDATA)>
<!--Leaf: Communications agreement id -->
<!ELEMENT ComAgrIdMES17 (#PCDATA)>
<!--Leaf: Test indicator -->
<!ELEMENT TesIndMES18 (#PCDATA)>
<!--Leaf: Message identification -->
<!ELEMENT MesIdeMES19 (#PCDATA)>
<!--Leaf: Message type -->
<!ELEMENT MesTypMES20 (#PCDATA)>
<!--Leaf: Common access reference -->
```

```
<!ELEMENT ComAccRefMES21 (#PCDATA)>
<!--Leaf: Reference number -->
<!ELEMENT RefNumHEA4 (#PCDATA)>
<!--Leaf: Document/reference number -->
<!ELEMENT DocNumHEA5 (#PCDATA)>
<!--Leaf: Type of declaration -->
<!ELEMENT TypOfDecHEA24 (#PCDATA)>
<!--Leaf: Country of destination code -->
<!ELEMENT CouOfDesCodHEA30 (#PCDATA)>
<!--Leaf: Agreed location of goods, code -->
<!ELEMENT AgrLocOfGooCodHEA38 (#PCDATA)>
<!--Leaf: Agreed location of goods -->
<!ELEMENT AgrLocOfGooHEA39 (#PCDATA)>
<!--Leaf: Agreed location of goods LNG -->
<!ELEMENT AgrLocOfGooHEA39LNG (#PCDATA)>
<!--Leaf: Authorised location of goods, code -->
<!ELEMENT AutLocOfGooCodHEA41 (#PCDATA)>
<!--Leaf: Country of dispatch/export code -->
<!ELEMENT CouOfDisCodHEA55 (#PCDATA)>
<!--Leaf: Customs sub place -->
<!ELEMENT CusSubPlaHEA66 (#PCDATA)>
<!--Leaf: Inland transport mode -->
<!ELEMENT IniTraModHEA75 (#PCDATA)>
<!--Leaf: Transport mode at border -->
<!ELEMENT TraModAtBorHEA76 (#PCDATA)>
<!--Leaf: Identity of means of transport at departure (exp/trans) -->
<!ELEMENT IdeOfMeaOfTraAtDHEA78 (#PCDATA)>
<!--Leaf: Identity of means of transport at departure LNG -->
<!ELEMENT IdeOfMeaOfTraAtDHEA78LNG (#PCDATA)>
<!--Leaf: Identity of means of transport crossing border -->
<!ELEMENT IdeOfMeaOfTraCroHEA85 (#PCDATA)>
<!--Leaf: Identity of means of transport crossing border LNG -->
<!ELEMENT IdeOfMeaOfTraCroHEA85LNG (#PCDATA)>
<!--Leaf: Nationality of means of transport crossing border -->
<!ELEMENT NatOfMeaOfTraCroHEA87 (#PCDATA)>
<!--Leaf: Type of means of transport crossing border -->
<!ELEMENT TypOfMeaOfTraCroHEA88 (#PCDATA)>
<!--Leaf: Containerised indicator -->
<!ELEMENT ConIndHEA96 (#PCDATA)>
<!--Leaf: Acceptance date -->
<!ELEMENT AccDatHEA158 (#PCDATA)>
<!--Leaf: Issuing date -->
<!ELEMENT IssDatHEA186 (#PCDATA)>
<!--Leaf: Dialog language indicator at departure -->
<!ELEMENT DiaLanIndAtDepHEA254 (#PCDATA)>
<!--Leaf: ECS accompanying document language code -->
<!ELEMENT ECSAccDocHEA601 (#PCDATA)>
<!--Leaf: Total number of items -->
<!ELEMENT TotNumOfIteHEA305 (#PCDATA)>
<!--Leaf: Total number of packages -->
<!ELEMENT TotNumOfPacHEA306 (#PCDATA)>
<!--Leaf: Total gross mass -->
<!ELEMENT TotGroMasHEA307 (#PCDATA)>
<!--Leaf: Binding itinerary -->
<!ELEMENT BinItiHEA246 (#PCDATA)>
<!--Leaf: Authorisation id -->
<!ELEMENT AutIdHEA380 (#PCDATA)>
<!--Leaf: Declaration date -->
<!ELEMENT DecDatHEA383 (#PCDATA)>
<!--Leaf: Declaration place -->
<!ELEMENT DecPlaHEA394 (#PCDATA)>
<!--Leaf: Declaration place LNG -->
<!ELEMENT DecPlaHEA394LNG (#PCDATA)>
<!--Leaf: Specific Circumstance Indicator -->
<!ELEMENT SpeCirIndHEA1 (#PCDATA)>
<!--Leaf: Transport charges/ Method of Payment -->
<!ELEMENT TraChaMetOfPayHEA1 (#PCDATA)>
<!--Leaf: Commercial Reference Number -->
<!ELEMENT ComRefNumHEA (#PCDATA)>
<!--Leaf: Grand total taxes amount -->
```

```
<!ELEMENT GraTotTaxAmoHEA1 (#PCDATA)>
<!--Leaf: Type of declaration (Box 1.2) -->
<!ELEMENT TypOfDecBx12HEA651 (#PCDATA)>
<!--Leaf: Type B Completed -->
<!ELEMENT TypOfDecBCOMP (#PCDATA)>
<!--Leaf: Name -->
<!ELEMENT NamEX17 (#PCDATA)>
<!--Leaf: Street and number -->
<!ELEMENT StrAndNumEX122 (#PCDATA)>
<!--Leaf: Postal code -->
<!ELEMENT PosCodEX123 (#PCDATA)>
<!--Leaf: City -->
<!ELEMENT CitEX124 (#PCDATA)>
<!--Leaf: Country code -->
<!ELEMENT CouEX125 (#PCDATA)>
<!--Leaf: NAD LNG -->
<!ELEMENT NADLNGEX (#PCDATA)>
<!--Leaf: TIN -->
<!ELEMENT TINEX159 (#PCDATA)>
<!--Leaf: Name -->
<!ELEMENT NamCE17 (#PCDATA)>
<!--Leaf: Street and number -->
<!ELEMENT StrAndNumCE122 (#PCDATA)>
<!--Leaf: Postal code -->
<!ELEMENT PosCodCE123 (#PCDATA)>
<!--Leaf: City -->
<!ELEMENT CitCE124 (#PCDATA)>
<!--Leaf: Country code -->
<!ELEMENT CouCE125 (#PCDATA)>
<!--Leaf: NAD LNG -->
<!ELEMENT NADLNGCE (#PCDATA)>
<!--Leaf: TIN -->
<!ELEMENT TINCE159 (#PCDATA)>
<!--Leaf: Reference number -->
<!ELEMENT RefNumERT1 (#PCDATA)>
<!--Leaf: Reference number -->
<!ELEMENT RefNumEXT1 (#PCDATA)>
<!--Leaf: Control date -->
<!ELEMENT ConDatERS14 (#PCDATA)>
<!--Leaf: Controlled by -->
<!ELEMENT ConByERS18 (#PCDATA)>
<!--Leaf: Controlled by LNG -->
<!ELEMENT ConByERS18LNG (#PCDATA)>
<!--Leaf: Seals number -->
<!ELEMENT SeaNumSLI2 (#PCDATA)>
<!--Leaf: Seals identity -->
<!ELEMENT SealdeSID1 (#PCDATA)>
<!--Leaf: Seals identity LNG -->
<!ELEMENT SealdeSID1LNG (#PCDATA)>
<!--Leaf: Item number -->
<!ELEMENT IteNumGDS7 (#PCDATA)>
<!--Leaf: Goods description -->
<!ELEMENT GooDesGDS23 (#PCDATA)>
<!--Leaf: Goods description LNG -->
<!ELEMENT GooDesGDS23LNG (#PCDATA)>
<!--Leaf: Gross mass -->
<!ELEMENT GroMasGDS46 (#PCDATA)>
<!--Leaf: Net mass -->
<!ELEMENT NetMasGDS48 (#PCDATA)>
<!--Leaf: Country of dispatch/export code -->
<!ELEMENT CouOfDisGDS58 (#PCDATA)>
<!--Leaf: Country of destination code -->
<!ELEMENT CouOfDesGDS59 (#PCDATA)>
<!--Leaf: Transport charges/ Method of Payment -->
<!ELEMENT MetOfPayGDI12 (#PCDATA)>
<!--Leaf: Procedure requested -->
<!ELEMENT ProReqGDI1 (#PCDATA)>
<!--Leaf: Previous Procedure -->
<!ELEMENT PreProGDI1 (#PCDATA)>
<!--Leaf: Community / National Procedure -->
```



```
<!ELEMENT ComNatProGIM1 (#PCDATA)>
<!--Leaf: Statistical value currency -->
<!ELEMENT StaValCurGDI1 (#PCDATA)>
<!--Leaf: Statistical value amount -->
<!ELEMENT StaValAmoGDI1 (#PCDATA)>
<!--Leaf: Country of Origin -->
<!ELEMENT CouOfOriGDI1 (#PCDATA)>
<!--Leaf: Dispatch / Production Region -->
<!ELEMENT DisProRegGDI1 (#PCDATA)>
<!--Leaf: Supplementary units -->
<!ELEMENT SupUniGDI1 (#PCDATA)>
<!--Leaf: Total item taxes amount -->
<!ELEMENT TotlTeTaxAmoGDI1 (#PCDATA)>
<!--Leaf: Commercial Reference Number -->
<!ELEMENT ComRefNumGIM1 (#PCDATA)>
<!--Leaf: UN dangerous goods code -->
<!ELEMENT UNDanGooCodGDI1 (#PCDATA)>
<!--Leaf: Invoiced amount -->
<!ELEMENT AmoInvGDI1 (#PCDATA)>
<!--Leaf: Previous document type -->
<!ELEMENT PreDocTypAR21 (#PCDATA)>
<!--Leaf: Previous document reference -->
<!ELEMENT PreDocRefAR26 (#PCDATA)>
<!--Leaf: Previous document reference LNG -->
<!ELEMENT PreDocRefLNG (#PCDATA)>
<!--Leaf: Previous Document Category -->
<!ELEMENT PreDocCatPREADMREF21 (#PCDATA)>
<!--Leaf: Document type -->
<!ELEMENT DocTypDC21 (#PCDATA)>
<!--Leaf: Document reference -->
<!ELEMENT DocRefDC23 (#PCDATA)>
<!--Leaf: Document reference LNG -->
<!ELEMENT DocRefDCLNG (#PCDATA)>
<!--Leaf: Additional information coded -->
<!ELEMENT AddInfCodMT23 (#PCDATA)>
<!--Leaf: Text -->
<!ELEMENT TexSPM1 (#PCDATA)>
<!--Leaf: Text LNG -->
<!ELEMENT TexSPM1LNG (#PCDATA)>
<!--Leaf: Name -->
<!ELEMENT NamEX27 (#PCDATA)>
<!--Leaf: Street and number -->
<!ELEMENT StrAndNumEX222 (#PCDATA)>
<!--Leaf: Postal code -->
<!ELEMENT PosCodEX223 (#PCDATA)>
<!--Leaf: City -->
<!ELEMENT CitEX224 (#PCDATA)>
<!--Leaf: Country code -->
<!ELEMENT CouEX225 (#PCDATA)>
<!--Leaf: NAD LNG -->
<!ELEMENT NADLNGGTEX (#PCDATA)>
<!--Leaf: TIN -->
<!ELEMENT TINEX259 (#PCDATA)>
<!--Leaf: Combined Nomenclature -->
<!ELEMENT ComNomCMD1 (#PCDATA)>
<!--Leaf: TARIC code -->
<!ELEMENT TARCodCMD1 (#PCDATA)>
<!--Leaf: TARIC first additional code -->
<!ELEMENT TARFirAddCodCMD1 (#PCDATA)>
<!--Leaf: TARIC second additional code -->
<!ELEMENT TARSecAddCodCMD1 (#PCDATA)>
<!--Leaf: National additional code -->
<!ELEMENT NAtAddCodCMD1 (#PCDATA)>
<!--Leaf: Type of tax -->
<!ELEMENT TypOfTaxCTX1 (#PCDATA)>
<!--Leaf: Tax base -->
<!ELEMENT TaxBasCTX1 (#PCDATA)>
<!--Leaf: Rate of tax -->
<!ELEMENT RatOfTaxCTX1 (#PCDATA)>
<!--Leaf: Amount of tax -->
```

```
<!ELEMENT AmoOfTaxTCL1 (#PCDATA)>
<!--Leaf: Method of payment -->
<ELEMENT MetOfPayCTX1 (#PCDATA)>
<!--Leaf: Name -->
<ELEMENT NamCE27 (#PCDATA)>
<!--Leaf: Street and number -->
<ELEMENT StrAndNumCE222 (#PCDATA)>
<!--Leaf: Postal code -->
<ELEMENT PosCodCE223 (#PCDATA)>
<!--Leaf: City -->
<ELEMENT CitCE224 (#PCDATA)>
<!--Leaf: Country code -->
<ELEMENT CouCE225 (#PCDATA)>
<!--Leaf: NAD LNG -->
<ELEMENT NADLNGGICE (#PCDATA)>
<!--Leaf: TIN -->
<ELEMENT TINCE259 (#PCDATA)>
<!--Leaf: Container number -->
<ELEMENT ConNumNR21 (#PCDATA)>
<!--Leaf: Marks & numbers of packages -->
<ELEMENT MarNumOfPacGS21 (#PCDATA)>
<!--Leaf: Marks & numbers of packages LNG -->
<ELEMENT MarNumOfPacGS21LNG (#PCDATA)>
<!--Leaf: Kind of packages -->
<ELEMENT KinOfPacGS23 (#PCDATA)>
<!--Leaf: Number of packages -->
<ELEMENT NumOfPacGS24 (#PCDATA)>
<!--Leaf: Number of pieces -->
<ELEMENT NumOfPieGS25 (#PCDATA)>
<!--Leaf: Country of routing code -->
<ELEMENT CouOfRouCodITI1 (#PCDATA)>
<!--Leaf: TIN -->
<ELEMENT TINTDE1 (#PCDATA)>
<!--Leaf: Name -->
<ELEMENT NamTDE1 (#PCDATA)>
<!--Leaf: Street and number -->
<ELEMENT StrAndNumTDE1 (#PCDATA)>
<!--Leaf: Country code -->
<ELEMENT CouCodTDE1 (#PCDATA)>
<!--Leaf: Postcode -->
<ELEMENT PosTDE1 (#PCDATA)>
<!--Leaf: City -->
<ELEMENT CITDE1 (#PCDATA)>
<!--Leaf: NAD LNG -->
<ELEMENT TRADECLNG (#PCDATA)>
<!--Leaf: Incoterm Code -->
<ELEMENT IncCodTDL1 (#PCDATA)>
<!--Leaf: Complementary code -->
<ELEMENT ComCodTDL1 (#PCDATA)>
<!--Leaf: Complement of info -->
<ELEMENT ComInfDELTER387 (#PCDATA)>
<!--Leaf: Complement of info LNG -->
<ELEMENT ComInfDELTER387LNG (#PCDATA)>
<!--Leaf: Currency -->
<ELEMENT CurTRD1 (#PCDATA)>
<!--Leaf: Total amount invoiced -->
<ELEMENT TotAmolnvTRD1 (#PCDATA)>
<!--Leaf: Exchange rate -->
<ELEMENT ExcRatTRD1 (#PCDATA)>
<!--Leaf: Nature of transaction code -->
<ELEMENT NatOfTraFirCodTRD1 (#PCDATA)>
<!--Leaf: Authorisation Reference -->
<ELEMENT AutRefDPP1 (#PCDATA)>
<!--Leaf: Warehouse type -->
<ELEMENT WarTypWID1 (#PCDATA)>
<!--Leaf: Authorizing country -->
<ELEMENT AutCouWID1 (#PCDATA)>
<!--Leaf: Warehouse identification -->
<ELEMENT WarIdeWID1 (#PCDATA)>
<!--Leaf: Representative status code -->
```

```
<!ELEMENT RepStatCodSTATREP386 (#PCDATA)>
```

6.40. IE547

```
<!-- Node: MESSAGE -->
<!ELEMENT CC547A (SynIdeMES1, SynVerNumMES2, MesSenMES3, SenIdeCodQuaMES4?, MesRecMES6,
RecldeCodQuaMES7?, DatOfPreMES9, TimOfPreMES10, IntConRefMES11, RecRefMES12?,
RecRefQuaMES13?,
AppRefMES14?, PriMES15?, AckReqMES16?, ComAgrIdMES17?, TesIndMES18?, MesIdeMES19,
MesTypMES20,
ComAccRefMES21?, HEAHEA, ACEACE, TRAEXICAR, MANITE+)>
<!-- Node: HEADER -->
<!ELEMENT HEAHEA (TotNumOfPacHEA306, TotGroMasHEA307, TotNumOfManIteHEA1, ManRefNumHEA1,
DatOfPreHEA1)>
<!-- Node: (ACTUAL EXIT) CUSTOMS OFFICE -->
<!ELEMENT ACEACE (RefNumACE1)>
<!-- Node: (EXIT CARRIER) TRADER -->
<!ELEMENT TRAEXICAR (TINTEC2, NamTEC1?, StrAndNumTEC2?, CouCodTEC1?, PosTEC1?, CitTEC1?,
TRAEXICARLNG?)>
<!-- Node: MANIFEST ITEM -->
<!ELEMENT MANITE (ManIteNumMIT1, TRADOCDATMANITE)>
<!-- Node: TRANSPORT DOCUMENT DATA -->
<!ELEMENT TRADOCDATMANITE (TraDocRefMTD1, MarNumOfPacMTD1?, MarNumOfPacMTD1LNG?,
KinOfPacMTD1,
NumOfPacMTD1?, NumOfPieMTD1?, GroMasMTD1, ComCodTarCodTDD1?, GooDesTexMTD1?,
GooDesTexMTD1LNG?, CUSDATTRADOCDATMANITE+)>
<!-- Node: CUSTOMS DATA -->
<!ELEMENT CUSDATTRADOCDATMANITE (DocRefNumTDD1, FinOrParShiFlaTDD1, NumOfPacTDD1?,
NumOfPieTDD1?,
GroMasTDD1?, IteNumMANITETRADOCDATCUSDAT438)>
<!--Leaf: Syntax identifier -->
<!ELEMENT SynIdeMES1 (#PCDATA)>
<!--Leaf: Syntax version number -->
<!ELEMENT SynVerNumMES2 (#PCDATA)>
<!--Leaf: Message sender -->
<!ELEMENT MesSenMES3 (#PCDATA)>
<!--Leaf: Sender identification code qualifier -->
<!ELEMENT SenIdeCodQuaMES4 (#PCDATA)>
<!--Leaf: Message recipient -->
<!ELEMENT MesRecMES6 (#PCDATA)>
<!--Leaf: Recipient identification code qualifier -->
<!ELEMENT RecldeCodQuaMES7 (#PCDATA)>
<!--Leaf: Date of preparation -->
<!ELEMENT DatOfPreMES9 (#PCDATA)>
<!--Leaf: Time of preparation -->
<!ELEMENT TimOfPreMES10 (#PCDATA)>
<!--Leaf: Interchange control reference -->
<!ELEMENT IntConRefMES11 (#PCDATA)>
<!--Leaf: Recipient's reference/password -->
<!ELEMENT RecRefMES12 (#PCDATA)>
<!--Leaf: Recipient's reference/password qualifier -->
<!ELEMENT RecRefQuaMES13 (#PCDATA)>
<!--Leaf: Application reference -->
<!ELEMENT AppRefMES14 (#PCDATA)>
<!--Leaf: Priority -->
<!ELEMENT PriMES15 (#PCDATA)>
<!--Leaf: Acknowledgement request -->
<!ELEMENT AckReqMES16 (#PCDATA)>
<!--Leaf: Communications agreement id -->
<!ELEMENT ComAgrIdMES17 (#PCDATA)>
<!--Leaf: Test indicator -->
<!ELEMENT TesIndMES18 (#PCDATA)>
<!--Leaf: Message identification -->
<!ELEMENT MesIdeMES19 (#PCDATA)>
<!--Leaf: Message type -->
<!ELEMENT MesTypMES20 (#PCDATA)>
<!--Leaf: Common access reference -->
<!ELEMENT ComAccRefMES21 (#PCDATA)>
<!--Leaf: Total number of packages -->
```

```

<!ELEMENT TotNumOfPacHEA306 (#PCDATA)>
<!--Leaf: Total gross mass -->
<!ELEMENT TotGroMasHEA307 (#PCDATA)>
<!--Leaf: Total number of manifest items -->
<!ELEMENT TotNumOfManIteHEA1 (#PCDATA)>
<!--Leaf: Manifest reference number -->
<!ELEMENT ManRefNumHEA1 (#PCDATA)>
<!--Leaf: Date of presentation -->
<!ELEMENT DatOfPreHEA1 (#PCDATA)>
<!--Leaf: Reference number -->
<!ELEMENT RefNumACE1 (#PCDATA)>
<!--Leaf: TIN -->
<!ELEMENT TINTEC2 (#PCDATA)>
<!--Leaf: Name -->
<!ELEMENT NamTEC1 (#PCDATA)>
<!--Leaf: Street and number -->
<!ELEMENT StrAndNumTEC2 (#PCDATA)>
<!--Leaf: Country code -->
<!ELEMENT CouCodTEC1 (#PCDATA)>
<!--Leaf: Postcode -->
<!ELEMENT PosTEC1 (#PCDATA)>
<!--Leaf: City -->
<!ELEMENT CitTEC1 (#PCDATA)>
<!--Leaf: NAD LNG -->
<!ELEMENT TRAEXICARLNG (#PCDATA)>
<!--Leaf: Manifest item number -->
<!ELEMENT ManIteNumMIT1 (#PCDATA)>
<!--Leaf: Transport document reference -->
<!ELEMENT TraDocRefMTD1 (#PCDATA)>
<!--Leaf: Marks & numbers of packages -->
<!ELEMENT MarNumOfPacMTD1 (#PCDATA)>
<!--Leaf: Marks & numbers of packages LNG -->
<!ELEMENT MarNumOfPacMTD1LNG (#PCDATA)>
<!--Leaf: Kind of packages -->
<!ELEMENT KinOfPacMTD1 (#PCDATA)>
<!--Leaf: Number of packages -->
<!ELEMENT NumOfPacMTD1 (#PCDATA)>
<!--Leaf: Number of pieces -->
<!ELEMENT NumOfPieMTD1 (#PCDATA)>
<!--Leaf: Gross mass -->
<!ELEMENT GroMasMTD1 (#PCDATA)>
<!--Leaf: Commodity code (taric code) -->
<!ELEMENT ComCodTarCodTDD1 (#PCDATA)>
<!--Leaf: Goods description text -->
<!ELEMENT GooDesTexMTD1 (#PCDATA)>
<!--Leaf: Goods description LNG -->
<!ELEMENT GooDesTexMTD1LNG (#PCDATA)>
<!--Leaf: Document/reference number -->
<!ELEMENT DocRefNumTDD1 (#PCDATA)>
<!--Leaf: Final or Partial shipment flag -->
<!ELEMENT FinOrParShiFlaTDD1 (#PCDATA)>
<!--Leaf: Number of packages -->
<!ELEMENT NumOfPacTDD1 (#PCDATA)>
<!--Leaf: Number of pieces -->
<!ELEMENT NumOfPieTDD1 (#PCDATA)>
<!--Leaf: Gross mass -->
<!ELEMENT GroMasTDD1 (#PCDATA)>
<!--Leaf: Item number -->
<!ELEMENT IteNumMANITETRADOCDATCUSDAT438 (#PCDATA)>

```

6.41. IE548

```

<!-- Node: MESSAGE -->
<!ELEMENT CC548A (SynIdeMES1, SynVerNumMES2, MesSenMES3, SenIdeCodQuaMES4?, MesRecMES6,
RecIdeCodQuaMES7?, DatOfPreMES9, TimOfPreMES10, IntConRefMES11, RecRefMES12?,
RecRefQuaMES13?,
AppRefMES14?, PriMES15?, AckReqMES16?, ComAgrIdMES17?, TesIndMES18?, MesIdeMES19,
MesTypMES20,
ComAccRefMES21?, HEAHEA, ACEACE?, FUNERRER1*, TRAEXICAR?)>

```

```
<!-- Node: HEADER -->
<!ELEMENT HEAHEA (ManRefNumHEA1, ManNumHEA1, ManRegDatHEA418, ManRejDatHEA419,
ManRejReasHEA420?,
ManRejReasHEA420LNG?)>
<!-- Node: (ACTUAL EXIT) CUSTOMS OFFICE -->
<!ELEMENT ACEACE (RefNumACE1)>
<!-- Node: FUNCTIONAL ERROR -->
<!ELEMENT FUNERRER1 (ErrTypER11, ErrPoiER12, ErrReaER13?, OriAttValER14?)>
<!-- Node: (EXIT CARRIER) TRADER -->
<!ELEMENT TRAEXICAR (TINTEC2, NamTEC1?, StrAndNumTEC2?, CouCodTEC1?, PosTEC1?, CitTEC1?,
TRAEXICARLNG?)>
<!--Leaf: Syntax identifier -->
<!ELEMENT SynIdeMES1 (#PCDATA)>
<!--Leaf: Syntax version number -->
<!ELEMENT SynVerNumMES2 (#PCDATA)>
<!--Leaf: Message sender -->
<!ELEMENT MesSenMES3 (#PCDATA)>
<!--Leaf: Sender identification code qualifier -->
<!ELEMENT SenIdeCodQuaMES4 (#PCDATA)>
<!--Leaf: Message recipient -->
<!ELEMENT MesRecMES6 (#PCDATA)>
<!--Leaf: Recipient identification code qualifier -->
<!ELEMENT RecldeCodQuaMES7 (#PCDATA)>
<!--Leaf: Date of preparation -->
<!ELEMENT DatOfPreMES9 (#PCDATA)>
<!--Leaf: Time of preparation -->
<!ELEMENT TimOfPreMES10 (#PCDATA)>
<!--Leaf: Interchange control reference -->
<!ELEMENT IntConRefMES11 (#PCDATA)>
<!--Leaf: Recipient's reference/password -->
<!ELEMENT RecRefMES12 (#PCDATA)>
<!--Leaf: Recipient's reference/password qualifier -->
<!ELEMENT RecRefQuaMES13 (#PCDATA)>
<!--Leaf: Application reference -->
<!ELEMENT AppRefMES14 (#PCDATA)>
<!--Leaf: Priority -->
<!ELEMENT PriMES15 (#PCDATA)>
<!--Leaf: Acknowledgement request -->
<!ELEMENT AckReqMES16 (#PCDATA)>
<!--Leaf: Communications agreement id -->
<!ELEMENT ComAgrIdMES17 (#PCDATA)>
<!--Leaf: Test indicator -->
<!ELEMENT TesIndMES18 (#PCDATA)>
<!--Leaf: Message identification -->
<!ELEMENT MesIdeMES19 (#PCDATA)>
<!--Leaf: Message type -->
<!ELEMENT MesTypMES20 (#PCDATA)>
<!--Leaf: Common access reference -->
<!ELEMENT ComAccRefMES21 (#PCDATA)>
<!--Leaf: Manifest reference number -->
<!ELEMENT ManRefNumHEA1 (#PCDATA)>
<!--Leaf: Manifest Number -->
<!ELEMENT ManNumHEA1 (#PCDATA)>
<!--Leaf: Manifest registration date -->
<!ELEMENT ManRegDatHEA418 (#PCDATA)>
<!--Leaf: Manifest rejection date -->
<!ELEMENT ManRejDatHEA419 (#PCDATA)>
<!--Leaf: Manifest rejection reason -->
<!ELEMENT ManRejReasHEA420 (#PCDATA)>
<!--Leaf: Manifest rejection reason LNG -->
<!ELEMENT ManRejReasHEA420LNG (#PCDATA)>
<!--Leaf: Reference number -->
<!ELEMENT RefNumACE1 (#PCDATA)>
<!--Leaf: Error type -->
<!ELEMENT ErrTypER11 (#PCDATA)>
<!--Leaf: Error pointer -->
<!ELEMENT ErrPoiER12 (#PCDATA)>
<!--Leaf: Error reason -->
<!ELEMENT ErrReaER13 (#PCDATA)>
<!--Leaf: Original attribute value -->
```

```

<!ELEMENT OriAttValIER14 (#PCDATA)>
<!--Leaf: TIN -->
<!ELEMENT TINTEC2 (#PCDATA)>
<!--Leaf: Name -->
<!ELEMENT NamTEC1 (#PCDATA)>
<!--Leaf: Street and number -->
<!ELEMENT StrAndNumTEC2 (#PCDATA)>
<!--Leaf: Country code -->
<!ELEMENT CouCodTEC1 (#PCDATA)>
<!--Leaf: Postcode -->
<!ELEMENT PosTEC1 (#PCDATA)>
<!--Leaf: City -->
<!ELEMENT CitTEC1 (#PCDATA)>
<!--Leaf: NAD LNG -->
<!ELEMENT TRAEXICARLNG (#PCDATA)>

```

6.42. IE551

```

<!-- Node: MESSAGE -->
<!ELEMENT CC551A (SynIdeMES1, SynVerNumMES2, MesSenMES3, SenIdeCodQuaMES4?, MesRecMES6,
RecIdeCodQuaMES7?, DatOfPreMES9, TimOfPreMES10, IntConRefMES11, RecRefMES12?,
RecRefQuaMES13?,
AppRefMES14?, PriMES15?, AckReqMES16?, ComAgrIdMES17?, TesIndMES18?, MesIdeMES19,
MesTypMES20,
ComAccRefMES21?, HEAHEA, TRAEXPEX1?, TRACONCE1?, CUSOFFEXPERT, CUSOFFEXIEXT,
CONRESERS, RESOFCON534, SEAINFSLI?, GOOITEGDS+, ITI*, TRADEC, DELTER?, TRADAT?,
DEFPOSPAY*, IDEWAR?,
STATREP385)>
<!-- Node: HEADER -->
<!ELEMENT HEAHEA (RefNumHEA4, DocNumHEA5, TypOfDecHEA24, CouOfDesCodHEA30?,
AgrLocOfGooCodHEA38?,
AgrLocOfGooHEA39?, AgrLocOfGooHEA39LNG?, AutLocOfGooCodHEA41?, CouOfDisCodHEA55?,
CusSubPlaHEA66?, InlTraModHEA75?, TraModAtBorHEA76, IdeOfMeaOfTraAtDHEA78?,
IdeOfMeaOfTraAtDHEA78LNG?, IdeOfMeaOfTraCroHEA85?, IdeOfMeaOfTraCroHEA85LNG?,
NatOfMeaOfTraCroHEA87?, TypOfMeaOfTraCroHEA88?, ConIndHEA96, DialanIndAtDepHEA254?,
ECSAccDocHEA601, TotNumOfIteHEA305, TotNumOfPacHEA306?, TotGroMasHEA307?, DecDatHEA383,
DecPlaHEA394, DecPlaHEA394LNG?, NoRelMotHEA272?, NoRelMotHEA272LNG?, SpeCirIndHEA1?,
TraChaMetOfPayHEA1?, ComRefNumHEA?, GraTotTaxAmoHEA1?, TypOfDecBx12HEA651,
TypOfDecBCOMP?)>
<!-- Node: (EXPORTER) TRADER -->
<!ELEMENT TRAEXPEX1 (NamEX17?, StrAndNumEX122?, PosCodEX123?, CitEX124?, CouEX125?,
NADLNGEX?, TINEX159)>
<!-- Node: (CONSIGNEE) TRADER -->
<!ELEMENT TRACONCE1 (NamCE17, StrAndNumCE122, PosCodCE123, CitCE124, CouCE125, NADLNGCE?,
TINCE159?)>
<!-- Node: (EXPORT) CUSTOMS OFFICE -->
<!ELEMENT CUSOFFEXPERT (RefNumERT1)>
<!-- Node: (EXIT) CUSTOMS OFFICE -->
<!ELEMENT CUSOFFEXIEXT (RefNumEXT1)>
<!-- Node: CONTROL RESULT -->
<!ELEMENT CONRESERS (ConDatERS14)>
<!-- Node: RESULTS OF CONTROL -->
<!ELEMENT RESOFCON534 (DesTOC2?, DesTOC2LNG?, ConInd424)>
<!-- Node: SEALS INFO -->
<!ELEMENT SEAINFSLI (SeaNumSLI2, SEAIDSID*)>
<!-- Node: GOODS ITEM -->
<!ELEMENT GOOITEGDS (IteNumGDS7, GooDesGDS23, GooDesGDS23LNG?, GroMasGDS46?,
NetMasGDS48,
CouOfDisGDS58?, CouOfDesGDS59?, MetOfPayGDI12?, ProReqGDI1, PreProGDI1?, ComNatProGIM1?,
StaValCurGDI1?, StaValAmoGDI1, CouOfOriGDI1?, DisProRegGDI1?, SupUniGDI1?, TotlItTaxAmoGDI1?,
ComRefNumGIM1?, UNDanGooCodGDI1?, AmolnvGDI1?, PREADMREFAR2*, PRODOCDC2*, SPEMENMT2*,
TRACONEX2?,
COMCODGODITM, CALTAXGOD*, TRACONCE2?, CONNR2*, PACGS2+)>
<!-- Node: ITINERARY -->
<!ELEMENT ITI (CouOfRouCodITI1)>
<!-- Node: (DECLARANT) TRADER -->
<!ELEMENT TRADEC (TINTDE1, NamTDE1?, StrAndNumTDE1?, CouCodTDE1?, PosTDE1?, CitTDE1?,
TRADECLNG?)>
<!-- Node: (TERMS) DELIVERY -->

```

```
<!ELEMENT DELTER (IncCodTDL1, ComCodTDL1?, ComInfDELTER387, ComInfDELTER387LNG?)>
<!-- Node: (DATA) TRANSACTION -->
<!ELEMENT TRADAT (CurTRD1?, TotAmoInvTRD1?, ExcRatTRD1?, NatOfTraFirCodTRD1?)>
<!-- Node: (PAYMENT) DEFERRED OR POSTPONED -->
<!ELEMENT DEFPOSPAY (AutRefDPP1)>
<!-- Node: (WAREHOUSE) IDENTIFICATION -->
<!ELEMENT IDEWAR (WarTypWID1, AutCouWID1, WarIdeWID1)>
<!-- Node: (STATUS) REPRESENTATIVE -->
<!ELEMENT STATREP385 (RepStatCodSTATREP386)>
<!-- Node: SEALS ID -->
<!ELEMENT SEAIDSID (SealdeSID1, SealdeSID1LNG?)>
<!-- Node: PREVIOUS ADMINISTRATIVE REFERENCES -->
<!ELEMENT PREADMREFAR2 (PreDocTypAR21, PreDocRefAR26, PreDocRefLNG?,
PreDocCatPREADMREF21)>
<!-- Node: PRODUCED DOCUMENTS/CERTIFICATES -->
<!ELEMENT PRODOCDC2 (DocTypDC21, DocRefDC23, DocRefDCLNG?)>
<!-- Node: SPECIAL MENTIONS -->
<!ELEMENT SPEMENMT2 (AddInfCodMT23, TexSPM1?, TexSPM1LNG?)>
<!-- Node: (EXPORTER) TRADER -->
<!ELEMENT TRACONEX2 (NamEX27?, StrAndNumEX222?, PosCodEX223?, CitEX224?, CouEX225?,
NADLNGGTEX?, TINEX259)>
<!-- Node: (CODE) COMMODITY -->
<!ELEMENT COMCODGODITM (ComNomCMD1, TARCodCMD1, TARFirAddCodCMD1, TARSecAddCodCMD1,
NAtAddCodCMD1?)>
<!-- Node: (TAXES) CALCULATION -->
<!ELEMENT CALTAXGOD (TypOfTaxCTX1, TaxBasCTX1, RatOfTaxCTX1, AmoOfTaxTCL1, MetOfPayCTX1)>
<!-- Node: (CONSIGNEE) TRADER -->
<!ELEMENT TRACONCE2 (NamCE27, StrAndNumCE222, PosCodCE223, CitCE224, CouCE225,
NADLNGGICE?, TINCE259?)>
<!-- Node: CONTAINERS -->
<!ELEMENT CONNR2 (ConNumNR21)>
<!-- Node: PACKAGES -->
<!ELEMENT PACGS2 (MarNumOfPacGS21?, MarNumOfPacGS21LNG?, KinOfPacGS23, NumOfPacGS24?,
NumOfPieGS25?)>
<!--Leaf: Syntax identifier -->
<!ELEMENT SynIdeMES1 (#PCDATA)>
<!--Leaf: Syntax version number -->
<!ELEMENT SynVerNumMES2 (#PCDATA)>
<!--Leaf: Message sender -->
<!ELEMENT MesSenMES3 (#PCDATA)>
<!--Leaf: Sender identification code qualifier -->
<!ELEMENT SenIdeCodQuaMES4 (#PCDATA)>
<!--Leaf: Message recipient -->
<!ELEMENT MesRecMES6 (#PCDATA)>
<!--Leaf: Recipient identification code qualifier -->
<!ELEMENT RecldeCodQuaMES7 (#PCDATA)>
<!--Leaf: Date of preparation -->
<!ELEMENT DatOfPreMES9 (#PCDATA)>
<!--Leaf: Time of preparation -->
<!ELEMENT TimOfPreMES10 (#PCDATA)>
<!--Leaf: Interchange control reference -->
<!ELEMENT IntConRefMES11 (#PCDATA)>
<!--Leaf: Recipient's reference/password -->
<!ELEMENT RecRefMES12 (#PCDATA)>
<!--Leaf: Recipient's reference/password qualifier -->
<!ELEMENT RecRefQuaMES13 (#PCDATA)>
<!--Leaf: Application reference -->
<!ELEMENT AppRefMES14 (#PCDATA)>
<!--Leaf: Priority -->
<!ELEMENT PriMES15 (#PCDATA)>
<!--Leaf: Acknowledgement request -->
<!ELEMENT AckReqMES16 (#PCDATA)>
<!--Leaf: Communications agreement id -->
<!ELEMENT ComAgrIdMES17 (#PCDATA)>
<!--Leaf: Test indicator -->
<!ELEMENT TesIndMES18 (#PCDATA)>
<!--Leaf: Message identification -->
<!ELEMENT MesIdeMES19 (#PCDATA)>
<!--Leaf: Message type -->
<!ELEMENT MesTypMES20 (#PCDATA)>
```

```
<!--Leaf: Common access reference -->
<!ELEMENT ComAccRefMES21 (#PCDATA)>
<!--Leaf: Reference number -->
<!ELEMENT RefNumHEA4 (#PCDATA)>
<!--Leaf: Document/reference number -->
<!ELEMENT DocNumHEA5 (#PCDATA)>
<!--Leaf: Type of declaration -->
<!ELEMENT TypOfDecHEA24 (#PCDATA)>
<!--Leaf: Country of destination code -->
<!ELEMENT CouOfDesCodHEA30 (#PCDATA)>
<!--Leaf: Agreed location of goods, code -->
<!ELEMENT AgrLocOfGooCodHEA38 (#PCDATA)>
<!--Leaf: Agreed location of goods -->
<!ELEMENT AgrLocOfGooHEA39 (#PCDATA)>
<!--Leaf: Agreed location of goods LNG -->
<!ELEMENT AgrLocOfGooHEA39LNG (#PCDATA)>
<!--Leaf: Authorised location of goods, code -->
<!ELEMENT AutLocOfGooCodHEA41 (#PCDATA)>
<!--Leaf: Country of dispatch/export code -->
<!ELEMENT CouOfDisCodHEA55 (#PCDATA)>
<!--Leaf: Customs sub place -->
<!ELEMENT CusSubPlaHEA66 (#PCDATA)>
<!--Leaf: Inland transport mode -->
<!ELEMENT InTraModHEA75 (#PCDATA)>
<!--Leaf: Transport mode at border -->
<!ELEMENT TraModAtBorHEA76 (#PCDATA)>
<!--Leaf: Identity of means of transport at departure (exp/trans) -->
<!ELEMENT IdeOfMeaOfTraAtDHEA78 (#PCDATA)>
<!--Leaf: Identity of means of transport at departure LNG -->
<!ELEMENT IdeOfMeaOfTraAtDHEA78LNG (#PCDATA)>
<!--Leaf: Identity of means of transport crossing border -->
<!ELEMENT IdeOfMeaOfTraCroHEA85 (#PCDATA)>
<!--Leaf: Identity of means of transport crossing border LNG -->
<!ELEMENT IdeOfMeaOfTraCroHEA85LNG (#PCDATA)>
<!--Leaf: Nationality of means of transport crossing border -->
<!ELEMENT NatOfMeaOfTraCroHEA87 (#PCDATA)>
<!--Leaf: Type of means of transport crossing border -->
<!ELEMENT TypOfMeaOfTraCroHEA88 (#PCDATA)>
<!--Leaf: Containerised indicator -->
<!ELEMENT ConIndHEA96 (#PCDATA)>
<!--Leaf: Dialog language indicator at departure -->
<!ELEMENT DiaLanIndAtDepHEA254 (#PCDATA)>
<!--Leaf: ECS accompanying document language code -->
<!ELEMENT ECSAccDocHEA601 (#PCDATA)>
<!--Leaf: Total number of items -->
<!ELEMENT TotNumOfIteHEA305 (#PCDATA)>
<!--Leaf: Total number of packages -->
<!ELEMENT TotNumOfPacHEA306 (#PCDATA)>
<!--Leaf: Total gross mass -->
<!ELEMENT TotGroMasHEA307 (#PCDATA)>
<!--Leaf: Declaration date -->
<!ELEMENT DecDatHEA383 (#PCDATA)>
<!--Leaf: Declaration place -->
<!ELEMENT DecPlaHEA394 (#PCDATA)>
<!--Leaf: Declaration place LNG -->
<!ELEMENT DecPlaHEA394LNG (#PCDATA)>
<!--Leaf: No release motivation -->
<!ELEMENT NoRelMotHEA272 (#PCDATA)>
<!--Leaf: No release motivation LNG -->
<!ELEMENT NoRelMotHEA272LNG (#PCDATA)>
<!--Leaf: Specific Circumstance Indicator -->
<!ELEMENT SpeCirIndHEA1 (#PCDATA)>
<!--Leaf: Transport charges/ Method of Payment -->
<!ELEMENT TraChaMetOfPayHEA1 (#PCDATA)>
<!--Leaf: Commercial Reference Number -->
<!ELEMENT ComRefNumHEA (#PCDATA)>
<!--Leaf: Grand total taxes amount -->
<!ELEMENT GraTotTaxAmoHEA1 (#PCDATA)>
<!--Leaf: Type of declaration (Box 1.2) -->
<!ELEMENT TypOfDecBx12HEA651 (#PCDATA)>
```



```
<!--Leaf: Type B Completed -->
<!ELEMENT TypOfDecBCOMP (#PCDATA)>
<!--Leaf: Name -->
<!ELEMENT NamEX17 (#PCDATA)>
<!--Leaf: Street and number -->
<!ELEMENT StrAndNumEX122 (#PCDATA)>
<!--Leaf: Postal code -->
<!ELEMENT PosCodEX123 (#PCDATA)>
<!--Leaf: City -->
<!ELEMENT CitEX124 (#PCDATA)>
<!--Leaf: Country code -->
<!ELEMENT CouEX125 (#PCDATA)>
<!--Leaf: NAD LNG -->
<!ELEMENT NADLNGEX (#PCDATA)>
<!--Leaf: TIN -->
<!ELEMENT TINEX159 (#PCDATA)>
<!--Leaf: Name -->
<!ELEMENT NamCE17 (#PCDATA)>
<!--Leaf: Street and number -->
<!ELEMENT StrAndNumCE122 (#PCDATA)>
<!--Leaf: Postal code -->
<!ELEMENT PosCodCE123 (#PCDATA)>
<!--Leaf: City -->
<!ELEMENT CitCE124 (#PCDATA)>
<!--Leaf: Country code -->
<!ELEMENT CouCE125 (#PCDATA)>
<!--Leaf: NAD LNG -->
<!ELEMENT NADLNGCE (#PCDATA)>
<!--Leaf: TIN -->
<!ELEMENT TINCE159 (#PCDATA)>
<!--Leaf: Reference number -->
<!ELEMENT RefNumERT1 (#PCDATA)>
<!--Leaf: Reference number -->
<!ELEMENT RefNumEXT1 (#PCDATA)>
<!--Leaf: Control date -->
<!ELEMENT ConDatERS14 (#PCDATA)>
<!--Leaf: Description -->
<!ELEMENT DesTOC2 (#PCDATA)>
<!--Leaf: Description LNG -->
<!ELEMENT DesTOC2LNG (#PCDATA)>
<!--Leaf: Control indicator -->
<!ELEMENT ConInd424 (#PCDATA)>
<!--Leaf: Seals number -->
<!ELEMENT SeaNumSLI2 (#PCDATA)>
<!--Leaf: Seals identity -->
<!ELEMENT SealdeSID1 (#PCDATA)>
<!--Leaf: Seals identity LNG -->
<!ELEMENT SealdeSID1LNG (#PCDATA)>
<!--Leaf: Item number -->
<!ELEMENT IteNumGDS7 (#PCDATA)>
<!--Leaf: Goods description -->
<!ELEMENT GooDesGDS23 (#PCDATA)>
<!--Leaf: Goods description LNG -->
<!ELEMENT GooDesGDS23LNG (#PCDATA)>
<!--Leaf: Gross mass -->
<!ELEMENT GroMasGDS46 (#PCDATA)>
<!--Leaf: Net mass -->
<!ELEMENT NetMasGDS48 (#PCDATA)>
<!--Leaf: Country of dispatch/export code -->
<!ELEMENT CouOfDisGDS58 (#PCDATA)>
<!--Leaf: Country of destination code -->
<!ELEMENT CouOfDesGDS59 (#PCDATA)>
<!--Leaf: Transport charges/ Method of Payment -->
<!ELEMENT MetOfPayGDI12 (#PCDATA)>
<!--Leaf: Procedure requested -->
<!ELEMENT ProReqGDI1 (#PCDATA)>
<!--Leaf: Previous Procedure -->
<!ELEMENT PreProGDI1 (#PCDATA)>
<!--Leaf: Community / National Procedure -->
<!ELEMENT ComNatProGIM1 (#PCDATA)>
```

```
<!--Leaf: Statistical value currency -->
<!ELEMENT StaValCurGDI1 (#PCDATA)>
<!--Leaf: Statistical value amount -->
<!ELEMENT StaValAmoGDI1 (#PCDATA)>
<!--Leaf: Country of Origin -->
<!ELEMENT CouOfOriGDI1 (#PCDATA)>
<!--Leaf: Dispatch / Production Region -->
<!ELEMENT DisProRegGDI1 (#PCDATA)>
<!--Leaf: Supplementary units -->
<!ELEMENT SupUniGDI1 (#PCDATA)>
<!--Leaf: Total item taxes amount -->
<!ELEMENT TotlTeTaxAmoGDI1 (#PCDATA)>
<!--Leaf: Commercial Reference Number -->
<!ELEMENT ComRefNumGIM1 (#PCDATA)>
<!--Leaf: UN dangerous goods code -->
<!ELEMENT UNDanGooCodGDI1 (#PCDATA)>
<!--Leaf: Invoiced amount -->
<!ELEMENT AmolnvGDI1 (#PCDATA)>
<!--Leaf: Previous document type -->
<!ELEMENT PreDocTypAR21 (#PCDATA)>
<!--Leaf: Previous document reference -->
<!ELEMENT PreDocRefAR26 (#PCDATA)>
<!--Leaf: Previous document reference LNG -->
<!ELEMENT PreDocRefLNG (#PCDATA)>
<!--Leaf: Previous Document Category -->
<!ELEMENT PreDocCatPREADMREF21 (#PCDATA)>
<!--Leaf: Document type -->
<!ELEMENT DocTypDC21 (#PCDATA)>
<!--Leaf: Document reference -->
<!ELEMENT DocRefDC23 (#PCDATA)>
<!--Leaf: Document reference LNG -->
<!ELEMENT DocRefDCLNG (#PCDATA)>
<!--Leaf: Additional information coded -->
<!ELEMENT AddInfCodMT23 (#PCDATA)>
<!--Leaf: Text -->
<!ELEMENT TexSPM1 (#PCDATA)>
<!--Leaf: Text LNG -->
<!ELEMENT TexSPM1LNG (#PCDATA)>
<!--Leaf: Name -->
<!ELEMENT NamEX27 (#PCDATA)>
<!--Leaf: Street and number -->
<!ELEMENT StrAndNumEX222 (#PCDATA)>
<!--Leaf: Postal code -->
<!ELEMENT PosCodEX223 (#PCDATA)>
<!--Leaf: City -->
<!ELEMENT CitEX224 (#PCDATA)>
<!--Leaf: Country code -->
<!ELEMENT CouEX225 (#PCDATA)>
<!--Leaf: NAD LNG -->
<!ELEMENT NADLNGGTEX (#PCDATA)>
<!--Leaf: TIN -->
<!ELEMENT TINEX259 (#PCDATA)>
<!--Leaf: Combined Nomenclature -->
<!ELEMENT ComNomCMD1 (#PCDATA)>
<!--Leaf: TARIC code -->
<!ELEMENT TARCodCMD1 (#PCDATA)>
<!--Leaf: TARIC first additional code -->
<!ELEMENT TARFirAddCodCMD1 (#PCDATA)>
<!--Leaf: TARIC second additional code -->
<!ELEMENT TARSecAddCodCMD1 (#PCDATA)>
<!--Leaf: National additional code -->
<!ELEMENT NAtAddCodCMD1 (#PCDATA)>
<!--Leaf: Type of tax -->
<!ELEMENT TypOfTaxCTX1 (#PCDATA)>
<!--Leaf: Tax base -->
<!ELEMENT TaxBasCTX1 (#PCDATA)>
<!--Leaf: Rate of tax -->
<!ELEMENT RatOfTaxCTX1 (#PCDATA)>
<!--Leaf: Amount of tax -->
<!ELEMENT AmoOfTaxTCL1 (#PCDATA)>
```

```
<!--Leaf: Method of payment -->
<!ELEMENT MetOfPayCTX1 (#PCDATA)>
<!--Leaf: Name -->
<!ELEMENT NamCE27 (#PCDATA)>
<!--Leaf: Street and number -->
<!ELEMENT StrAndNumCE222 (#PCDATA)>
<!--Leaf: Postal code -->
<!ELEMENT PosCodCE223 (#PCDATA)>
<!--Leaf: City -->
<!ELEMENT CitCE224 (#PCDATA)>
<!--Leaf: Country code -->
<!ELEMENT CouCE225 (#PCDATA)>
<!--Leaf: NAD LNG -->
<!ELEMENT NADLNGGICE (#PCDATA)>
<!--Leaf: TIN -->
<!ELEMENT TINCE259 (#PCDATA)>
<!--Leaf: Container number -->
<!ELEMENT ConNumNR21 (#PCDATA)>
<!--Leaf: Marks & numbers of packages -->
<!ELEMENT MarNumOfPacGS21 (#PCDATA)>
<!--Leaf: Marks & numbers of packages LNG -->
<!ELEMENT MarNumOfPacGS21LNG (#PCDATA)>
<!--Leaf: Kind of packages -->
<!ELEMENT KinOfPacGS23 (#PCDATA)>
<!--Leaf: Number of packages -->
<!ELEMENT NumOfPacGS24 (#PCDATA)>
<!--Leaf: Number of pieces -->
<!ELEMENT NumOfPieGS25 (#PCDATA)>
<!--Leaf: Country of routing code -->
<!ELEMENT CouOfRouCodITI1 (#PCDATA)>
<!--Leaf: TIN -->
<!ELEMENT TINTDE1 (#PCDATA)>
<!--Leaf: Name -->
<!ELEMENT NamTDE1 (#PCDATA)>
<!--Leaf: Street and number -->
<!ELEMENT StrAndNumTDE1 (#PCDATA)>
<!--Leaf: Country code -->
<!ELEMENT CouCodTDE1 (#PCDATA)>
<!--Leaf: Postcode -->
<!ELEMENT PosTDE1 (#PCDATA)>
<!--Leaf: City -->
<!ELEMENT CiTDE1 (#PCDATA)>
<!--Leaf: NAD LNG -->
<!ELEMENT TRADECLNG (#PCDATA)>
<!--Leaf: Incoterm Code -->
<!ELEMENT IncCodTDL1 (#PCDATA)>
<!--Leaf: Complementary code -->
<!ELEMENT ComCodTDL1 (#PCDATA)>
<!--Leaf: Complement of info -->
<!ELEMENT ComInfDELTER387 (#PCDATA)>
<!--Leaf: Complement of info LNG -->
<!ELEMENT ComInfDELTER387LNG (#PCDATA)>
<!--Leaf: Currency -->
<!ELEMENT CurTRD1 (#PCDATA)>
<!--Leaf: Total amount invoiced -->
<!ELEMENT TotAmoInvTRD1 (#PCDATA)>
<!--Leaf: Exchange rate -->
<!ELEMENT ExcRatTRD1 (#PCDATA)>
<!--Leaf: Nature of transaction code -->
<!ELEMENT NatOfTraFirCodTRD1 (#PCDATA)>
<!--Leaf: Authorisation Reference -->
<!ELEMENT AutRefDPP1 (#PCDATA)>
<!--Leaf: Warehouse type -->
<!ELEMENT WarTypWID1 (#PCDATA)>
<!--Leaf: Authorizing country -->
<!ELEMENT AutCouWID1 (#PCDATA)>
<!--Leaf: Warehouse identification -->
<!ELEMENT WarIdeWID1 (#PCDATA)>
<!--Leaf: Representative status code -->
<!ELEMENT RepStatCodSTATREP386 (#PCDATA)>
```

6.43. IE554

```

<!-- Node: MESSAGE -->
<!ELEMENT CC554A (SynIdeMES1, SynVerNumMES2, MesSenMES3, SenIdeCodQuaMES4?, MesRecMES6,
RecldeCodQuaMES7?, DatOfPreMES9, TimOfPreMES10, IntConRefMES11, RecRefMES12?,
RecRefQuaMES13?,
AppRefMES14?, PriMES15?, AckReqMES16?, ComAgrIdMES17?, TesIndMES18?, MesIdeMES19,
MesTypMES20,
ComAccRefMES21?, HEAHEA, CUSOFFEXPERT, TRADEC)>
<!-- Node: HEADER -->
<!ELEMENT HEAHEA (DocNumHEA5, RelReqHEA105, RelReqDatHEA154)>
<!-- Node: (EXPORT) CUSTOMS OFFICE -->
<!ELEMENT CUSOFFEXPERT (RefNumERT1)>
<!-- Node: (DECLARANT) TRADER -->
<!ELEMENT TRADEC (TINTDE1, NamTDE1?, StrAndNumTDE1?, CouCodTDE1?, PosTDE1?, CiTDE1?,
TRADECLNG?)>
<!--Leaf: Syntax identifier -->
<!ELEMENT SynIdeMES1 (#PCDATA)>
<!--Leaf: Syntax version number -->
<!ELEMENT SynVerNumMES2 (#PCDATA)>
<!--Leaf: Message sender -->
<!ELEMENT MesSenMES3 (#PCDATA)>
<!--Leaf: Sender identification code qualifier -->
<!ELEMENT SenIdeCodQuaMES4 (#PCDATA)>
<!--Leaf: Message recipient -->
<!ELEMENT MesRecMES6 (#PCDATA)>
<!--Leaf: Recipient identification code qualifier -->
<!ELEMENT RecldeCodQuaMES7 (#PCDATA)>
<!--Leaf: Date of preparation -->
<!ELEMENT DatOfPreMES9 (#PCDATA)>
<!--Leaf: Time of preparation -->
<!ELEMENT TimOfPreMES10 (#PCDATA)>
<!--Leaf: Interchange control reference -->
<!ELEMENT IntConRefMES11 (#PCDATA)>
<!--Leaf: Recipient's reference/password -->
<!ELEMENT RecRefMES12 (#PCDATA)>
<!--Leaf: Recipient's reference/password qualifier -->
<!ELEMENT RecRefQuaMES13 (#PCDATA)>
<!--Leaf: Application reference -->
<!ELEMENT AppRefMES14 (#PCDATA)>
<!--Leaf: Priority -->
<!ELEMENT PriMES15 (#PCDATA)>
<!--Leaf: Acknowledgement request -->
<!ELEMENT AckReqMES16 (#PCDATA)>
<!--Leaf: Communications agreement id -->
<!ELEMENT ComAgrIdMES17 (#PCDATA)>
<!--Leaf: Test indicator -->
<!ELEMENT TesIndMES18 (#PCDATA)>
<!--Leaf: Message identification -->
<!ELEMENT MesIdeMES19 (#PCDATA)>
<!--Leaf: Message type -->
<!ELEMENT MesTypMES20 (#PCDATA)>
<!--Leaf: Common access reference -->
<!ELEMENT ComAccRefMES21 (#PCDATA)>
<!--Leaf: Document/reference number -->
<!ELEMENT DocNumHEA5 (#PCDATA)>
<!--Leaf: Release requested -->
<!ELEMENT RelReqHEA105 (#PCDATA)>
<!--Leaf: Date of release request -->
<!ELEMENT RelReqDatHEA154 (#PCDATA)>
<!--Leaf: Reference number -->
<!ELEMENT RefNumERT1 (#PCDATA)>
<!--Leaf: TIN -->
<!ELEMENT TINTDE1 (#PCDATA)>
<!--Leaf: Name -->
<!ELEMENT NamTDE1 (#PCDATA)>
<!--Leaf: Street and number -->
<!ELEMENT StrAndNumTDE1 (#PCDATA)>

```

```

<!--Leaf: Country code -->
<!ELEMENT CouCodTDE1 (#PCDATA)>
<!--Leaf: Postcode -->
<!ELEMENT PosTDE1 (#PCDATA)>
<!--Leaf: City -->
<!ELEMENT CiTDE1 (#PCDATA)>
<!--Leaf: NAD LNG -->
<!ELEMENT TRADECLNG (#PCDATA)>

```

6.44. IE560

```

<!-- Node: MESSAGE -->
<!ELEMENT CC560A (SynIdeMES1, SynVerNumMES2, MesSenMES3, SenIdeCodQuaMES4?, MesRecMES6,
RecIdeCodQuaMES7?, DatOfPreMES9, TimOfPreMES10, IntConRefMES11, RecRefMES12?,
RecRefQuaMES13?,
AppRefMES14?, PriMES15?, AckReqMES16?, ComAgrIdMES17?, TesIndMES18?, MesIdeMES19,
MesTypMES20,
ComAccRefMES21?, HEAHEA, CUSOFFEXPERT, TRADEC)>
<!-- Node: HEADER -->
<!ELEMENT HEAHEA (DocNumHEA5, DatOfConNotHEA148)>
<!-- Node: (EXPORT) CUSTOMS OFFICE -->
<!ELEMENT CUSOFFEXPERT (RefNumERT1)>
<!-- Node: (DECLARANT) TRADER -->
<!ELEMENT TRADEC (TINTDE1, NamTDE1?, StrAndNumTDE1?, CouCodTDE1?, PosTDE1?, CiTDE1?,
TRADECLNG?)>
<!--Leaf: Syntax identifier -->
<!ELEMENT SynIdeMES1 (#PCDATA)>
<!--Leaf: Syntax version number -->
<!ELEMENT SynVerNumMES2 (#PCDATA)>
<!--Leaf: Message sender -->
<!ELEMENT MesSenMES3 (#PCDATA)>
<!--Leaf: Sender identification code qualifier -->
<!ELEMENT SenIdeCodQuaMES4 (#PCDATA)>
<!--Leaf: Message recipient -->
<!ELEMENT MesRecMES6 (#PCDATA)>
<!--Leaf: Recipient identification code qualifier -->
<!ELEMENT RecIdeCodQuaMES7 (#PCDATA)>
<!--Leaf: Date of preparation -->
<!ELEMENT DatOfPreMES9 (#PCDATA)>
<!--Leaf: Time of preparation -->
<!ELEMENT TimOfPreMES10 (#PCDATA)>
<!--Leaf: Interchange control reference -->
<!ELEMENT IntConRefMES11 (#PCDATA)>
<!--Leaf: Recipient's reference/password -->
<!ELEMENT RecRefMES12 (#PCDATA)>
<!--Leaf: Recipient's reference/password qualifier -->
<!ELEMENT RecRefQuaMES13 (#PCDATA)>
<!--Leaf: Application reference -->
<!ELEMENT AppRefMES14 (#PCDATA)>
<!--Leaf: Priority -->
<!ELEMENT PriMES15 (#PCDATA)>
<!--Leaf: Acknowledgement request -->
<!ELEMENT AckReqMES16 (#PCDATA)>
<!--Leaf: Communications agreement id -->
<!ELEMENT ComAgrIdMES17 (#PCDATA)>
<!--Leaf: Test indicator -->
<!ELEMENT TesIndMES18 (#PCDATA)>
<!--Leaf: Message identification -->
<!ELEMENT MesIdeMES19 (#PCDATA)>
<!--Leaf: Message type -->
<!ELEMENT MesTypMES20 (#PCDATA)>
<!--Leaf: Common access reference -->
<!ELEMENT ComAccRefMES21 (#PCDATA)>
<!--Leaf: Document/reference number -->
<!ELEMENT DocNumHEA5 (#PCDATA)>
<!--Leaf: Date of control notification -->
<!ELEMENT DatOfConNotHEA148 (#PCDATA)>
<!--Leaf: Reference number -->

```

```

<!ELEMENT RefNumERT1 (#PCDATA)>
<!--Leaf: TIN -->
<!ELEMENT TINTDE1 (#PCDATA)>
<!--Leaf: Name -->
<!ELEMENT NamTDE1 (#PCDATA)>
<!--Leaf: Street and number -->
<!ELEMENT StrAndNumTDE1 (#PCDATA)>
<!--Leaf: Country code -->
<!ELEMENT CouCodTDE1 (#PCDATA)>
<!--Leaf: Postcode -->
<!ELEMENT PosTDE1 (#PCDATA)>
<!--Leaf: City -->
<!ELEMENT CiTDE1 (#PCDATA)>
<!--Leaf: NAD LNG -->
<!ELEMENT TRADECLNG (#PCDATA)>

```

6.45. IE561

```

<!-- Node: MESSAGE -->
<!ELEMENT CC561A (SynIdeMES1, SynVerNumMES2, MesSenMES3, SenIdeCodQuaMES4?, MesRecMES6,
RecIdeCodQuaMES7?, DatOfPreMES9, TimOfPreMES10, IntConRefMES11, RecRefMES12?,
RecRefQuaMES13?,
AppRefMES14?, PriMES15?, AckReqMES16?, ComAgrIdMES17?, TesIndMES18?, MesIdeMES19,
MesTypMES20,
ComAccRefMES21?, HEAHEA, CUSOFFEXIEXT, TRAEXI)>
<!-- Node: HEADER -->
<!ELEMENT HEAHEA (DocNumHEA5, DatOfConNotHEA148)>
<!-- Node: (EXIT) CUSTOMS OFFICE -->
<!ELEMENT CUSOFFEXIEXT (RefNumEXT1)>
<!-- Node: (EXIT) TRADER -->
<!ELEMENT TRAEXI (TINTEX23, NamTEX1?, StrAndNumTEX1?, CouCodTEX1?, PosTEX1?, CitTEX1?,
TRAEXILNG?)>
<!--Leaf: Syntax identifier -->
<!ELEMENT SynIdeMES1 (#PCDATA)>
<!--Leaf: Syntax version number -->
<!ELEMENT SynVerNumMES2 (#PCDATA)>
<!--Leaf: Message sender -->
<!ELEMENT MesSenMES3 (#PCDATA)>
<!--Leaf: Sender identification code qualifier -->
<!ELEMENT SenIdeCodQuaMES4 (#PCDATA)>
<!--Leaf: Message recipient -->
<!ELEMENT MesRecMES6 (#PCDATA)>
<!--Leaf: Recipient identification code qualifier -->
<!ELEMENT RecIdeCodQuaMES7 (#PCDATA)>
<!--Leaf: Date of preparation -->
<!ELEMENT DatOfPreMES9 (#PCDATA)>
<!--Leaf: Time of preparation -->
<!ELEMENT TimOfPreMES10 (#PCDATA)>
<!--Leaf: Interchange control reference -->
<!ELEMENT IntConRefMES11 (#PCDATA)>
<!--Leaf: Recipient's reference/password -->
<!ELEMENT RecRefMES12 (#PCDATA)>
<!--Leaf: Recipient's reference/password qualifier -->
<!ELEMENT RecRefQuaMES13 (#PCDATA)>
<!--Leaf: Application reference -->
<!ELEMENT AppRefMES14 (#PCDATA)>
<!--Leaf: Priority -->
<!ELEMENT PriMES15 (#PCDATA)>
<!--Leaf: Acknowledgement request -->
<!ELEMENT AckReqMES16 (#PCDATA)>
<!--Leaf: Communications agreement id -->
<!ELEMENT ComAgrIdMES17 (#PCDATA)>
<!--Leaf: Test indicator -->
<!ELEMENT TesIndMES18 (#PCDATA)>
<!--Leaf: Message identification -->
<!ELEMENT MesIdeMES19 (#PCDATA)>
<!--Leaf: Message type -->
<!ELEMENT MesTypMES20 (#PCDATA)>
<!--Leaf: Common access reference -->

```

```

<!ELEMENT ComAccRefMES21 (#PCDATA)>
<!--Leaf: Document/reference number -->
<!ELEMENT DocNumHEA5 (#PCDATA)>
<!--Leaf: Date of control notification -->
<!ELEMENT DatOfConNotHEA148 (#PCDATA)>
<!--Leaf: Reference number -->
<!ELEMENT RefNumEXT1 (#PCDATA)>
<!--Leaf: TIN -->
<!ELEMENT TINTEX23 (#PCDATA)>
<!--Leaf: Name -->
<!ELEMENT NamTEX1 (#PCDATA)>
<!--Leaf: Street and number -->
<!ELEMENT StrAndNumTEX1 (#PCDATA)>
<!--Leaf: Country code -->
<!ELEMENT CouCodTEX1 (#PCDATA)>
<!--Leaf: Postcode -->
<!ELEMENT PosTEX1 (#PCDATA)>
<!--Leaf: City -->
<!ELEMENT CitTEX1 (#PCDATA)>
<!--Leaf: NAD LNG -->
<!ELEMENT TRAEXILNG (#PCDATA)>

```

6.46. IE562

```

<!-- Node: MESSAGE -->
<!ELEMENT CC562A (SynIdeMES1, SynVerNumMES2, MesSenMES3, SenIdeCodQuaMES4?, MesRecMES6,
RecIdeCodQuaMES7?, DatOfPreMES9, TimOfPreMES10, IntConRefMES11, RecRefMES12?,
RecRefQuaMES13?,
AppRefMES14?, PriMES15?, AckReqMES16?, ComAgrIdMES17?, TesIndMES18?, MesIdeMES19,
MesTypMES20,
ComAccRefMES21?, HEAHEA, FUNERRER1*)>
<!-- Node: HEADER -->
<!ELEMENT HEAHEA (DatOfRelReqRejHEA155, RelReqRejReaHEA278?, RelReqRejReaHEA278LNG?)>
<!-- Node: FUNCTIONAL ERROR -->
<!ELEMENT FUNERRER1 (ErrTypER11, ErrPoiER12, ErrReaER13?, OriAttValER14?)>
<!--Leaf: Syntax identifier -->
<!ELEMENT SynIdeMES1 (#PCDATA)>
<!--Leaf: Syntax version number -->
<!ELEMENT SynVerNumMES2 (#PCDATA)>
<!--Leaf: Message sender -->
<!ELEMENT MesSenMES3 (#PCDATA)>
<!--Leaf: Sender identification code qualifier -->
<!ELEMENT SenIdeCodQuaMES4 (#PCDATA)>
<!--Leaf: Message recipient -->
<!ELEMENT MesRecMES6 (#PCDATA)>
<!--Leaf: Recipient identification code qualifier -->
<!ELEMENT RecIdeCodQuaMES7 (#PCDATA)>
<!--Leaf: Date of preparation -->
<!ELEMENT DatOfPreMES9 (#PCDATA)>
<!--Leaf: Time of preparation -->
<!ELEMENT TimOfPreMES10 (#PCDATA)>
<!--Leaf: Interchange control reference -->
<!ELEMENT IntConRefMES11 (#PCDATA)>
<!--Leaf: Recipient's reference/password -->
<!ELEMENT RecRefMES12 (#PCDATA)>
<!--Leaf: Recipient's reference/password qualifier -->
<!ELEMENT RecRefQuaMES13 (#PCDATA)>
<!--Leaf: Application reference -->
<!ELEMENT AppRefMES14 (#PCDATA)>
<!--Leaf: Priority -->
<!ELEMENT PriMES15 (#PCDATA)>
<!--Leaf: Acknowledgement request -->
<!ELEMENT AckReqMES16 (#PCDATA)>
<!--Leaf: Communications agreement id -->
<!ELEMENT ComAgrIdMES17 (#PCDATA)>
<!--Leaf: Test indicator -->
<!ELEMENT TesIndMES18 (#PCDATA)>
<!--Leaf: Message identification -->
<!ELEMENT MesIdeMES19 (#PCDATA)>

```

```

<!--Leaf: Message type -->
<!ELEMENT MesTypMES20 (#PCDATA)>
<!--Leaf: Common access reference -->
<!ELEMENT ComAccRefMES21 (#PCDATA)>
<!--Leaf: Date of release request rejection -->
<!ELEMENT DatOfRelReqRejHEA155 (#PCDATA)>
<!--Leaf: Release request rejection reason -->
<!ELEMENT RelReqRejReaHEA278 (#PCDATA)>
<!--Leaf: Release request rejection reason LNG -->
<!ELEMENT RelReqRejReaHEA278LNG (#PCDATA)>
<!--Leaf: Error type -->
<!ELEMENT ErrTypER11 (#PCDATA)>
<!--Leaf: Error pointer -->
<!ELEMENT ErrPoiER12 (#PCDATA)>
<!--Leaf: Error reason -->
<!ELEMENT ErrReaER13 (#PCDATA)>
<!--Leaf: Original attribute value -->
<!ELEMENT OriAttValER14 (#PCDATA)>

```

6.47. IE582

```

<!-- Node: MESSAGE -->
<!ELEMENT CC582A (SynIdeMES1, SynVerNumMES2, MesSenMES3, SenIdeCodQuaMES4?, MesRecMES6,
RecIdeCodQuaMES7?, DatOfPreMES9, TimOfPreMES10, IntConRefMES11, RecRefMES12?,
RecRefQuaMES13?,
AppRefMES14?, PriMES15?, AckReqMES16?, ComAgrIdMES17?, TesIndMES18?, MesIdeMES19,
MesTypMES20,
ComAccRefMES21?, HEAHEA, TRAEXPEX1, CUSOFFEXPERT, TRADEC, CUSOFFCAE)>
<!-- Node: HEADER -->
<!ELEMENT HEAHEA (DocNumHEA5, DatLimResHEA144, DatOfReqNonExiExpHEA1)>
<!-- Node: (EXPORTER) TRADER -->
<!ELEMENT TRAEXPEX1 (NamEX17?, StrAndNumEX122?, PosCodEX123?, CitEX124?, CouEX125,
NADLNGEX?, TINEX159)>
<!-- Node: (EXPORT) CUSTOMS OFFICE -->
<!ELEMENT CUSOFFEXPERT (RefNumERT1)>
<!-- Node: (DECLARANT) TRADER -->
<!ELEMENT TRADEC (TINTDE1, NamTDE1?, StrAndNumTDE1?, CouCodTDE1?, PosTDE1?, CiTDE1?,
TRADECLNG?)>
<!-- Node: (COMPETENT AUTHORITY OF EXPORT) CUSTOMS OFFICE -->
<!ELEMENT CUSOFFCAE (RefNumCAC1)>
<!--Leaf: Syntax identifier -->
<!ELEMENT SynIdeMES1 (#PCDATA)>
<!--Leaf: Syntax version number -->
<!ELEMENT SynVerNumMES2 (#PCDATA)>
<!--Leaf: Message sender -->
<!ELEMENT MesSenMES3 (#PCDATA)>
<!--Leaf: Sender identification code qualifier -->
<!ELEMENT SenIdeCodQuaMES4 (#PCDATA)>
<!--Leaf: Message recipient -->
<!ELEMENT MesRecMES6 (#PCDATA)>
<!--Leaf: Recipient identification code qualifier -->
<!ELEMENT RecIdeCodQuaMES7 (#PCDATA)>
<!--Leaf: Date of preparation -->
<!ELEMENT DatOfPreMES9 (#PCDATA)>
<!--Leaf: Time of preparation -->
<!ELEMENT TimOfPreMES10 (#PCDATA)>
<!--Leaf: Interchange control reference -->
<!ELEMENT IntConRefMES11 (#PCDATA)>
<!--Leaf: Recipient's reference/password -->
<!ELEMENT RecRefMES12 (#PCDATA)>
<!--Leaf: Recipient's reference/password qualifier -->
<!ELEMENT RecRefQuaMES13 (#PCDATA)>
<!--Leaf: Application reference -->
<!ELEMENT AppRefMES14 (#PCDATA)>
<!--Leaf: Priority -->
<!ELEMENT PriMES15 (#PCDATA)>
<!--Leaf: Acknowledgement request -->
<!ELEMENT AckReqMES16 (#PCDATA)>
<!--Leaf: Communications agreement id -->

```



```

<!ELEMENT ComAgrIdMES17 (#PCDATA)>
<!--Leaf: Test indicator -->
<!ELEMENT TesIndMES18 (#PCDATA)>
<!--Leaf: Message identification -->
<!ELEMENT MesIdeMES19 (#PCDATA)>
<!--Leaf: Message type -->
<!ELEMENT MesTypMES20 (#PCDATA)>
<!--Leaf: Common access reference -->
<!ELEMENT ComAccRefMES21 (#PCDATA)>
<!--Leaf: Document/reference number -->
<!ELEMENT DocNumHEA5 (#PCDATA)>
<!--Leaf: Date limit for response -->
<!ELEMENT DatLimResHEA144 (#PCDATA)>
<!--Leaf: Date of request on non-exited export -->
<!ELEMENT DatOfReqNonExiExpHEA1 (#PCDATA)>
<!--Leaf: Name -->
<!ELEMENT NamEX17 (#PCDATA)>
<!--Leaf: Street and number -->
<!ELEMENT StrAndNumEX122 (#PCDATA)>
<!--Leaf: Postal code -->
<!ELEMENT PosCodEX123 (#PCDATA)>
<!--Leaf: City -->
<!ELEMENT CitEX124 (#PCDATA)>
<!--Leaf: Country code -->
<!ELEMENT CouEX125 (#PCDATA)>
<!--Leaf: NAD LNG -->
<!ELEMENT NADLNGEX (#PCDATA)>
<!--Leaf: TIN -->
<!ELEMENT TINEX159 (#PCDATA)>
<!--Leaf: Reference number -->
<!ELEMENT RefNumERT1 (#PCDATA)>
<!--Leaf: TIN -->
<!ELEMENT TINTDE1 (#PCDATA)>
<!--Leaf: Name -->
<!ELEMENT NamTDE1 (#PCDATA)>
<!--Leaf: Street and number -->
<!ELEMENT StrAndNumTDE1 (#PCDATA)>
<!--Leaf: Country code -->
<!ELEMENT CouCodTDE1 (#PCDATA)>
<!--Leaf: Postcode -->
<!ELEMENT PosTDE1 (#PCDATA)>
<!--Leaf: City -->
<!ELEMENT CiTDE1 (#PCDATA)>
<!--Leaf: NAD LNG -->
<!ELEMENT TRADECLNG (#PCDATA)>
<!--Leaf: Reference number -->
<!ELEMENT RefNumCAC1 (#PCDATA)>

```

6.48. IE583

```

<!-- Node: MESSAGE -->
<!ELEMENT CC583A (SynIdeMES1, SynVerNumMES2, MesSenMES3, SenIdeCodQuaMES4?, MesRecMES6,
RecIdeCodQuaMES7?, DatOfPreMES9, TimOfPreMES10, IntConRefMES11, RecRefMES12?,
RecRefQuaMES13?,
AppRefMES14?, PriMES15?, AckReqMES16?, ComAgrIdMES17?, TesIndMES18?, MesIdeMES19,
MesTypMES20,
ComAccRefMES21?, HEAHEA, TRAEXPEX1, ACEACE?, TRADEC, CUSOFFCAE, FOLUP)>
<!-- Node: HEADER -->
<!ELEMENT HEAHEA (DocNumHEA5)>
<!-- Node: (EXPORTER) TRADER -->
<!ELEMENT TRAEXPEX1 (NamEX17?, StrAndNumEX122?, PosCodEX123?, CitEX124?, CouEX125?,
NADLNGEX?,
TINEX159)>
<!-- Node: (ACTUAL EXIT) CUSTOMS OFFICE -->
<!ELEMENT ACEACE (RefNumACE1)>
<!-- Node: (DECLARANT) TRADER -->
<!ELEMENT TRADEC (TINTDE1, NamTDE1?, StrAndNumTDE1?, CouCodTDE1?, PosTDE1?, CiTDE1?,
TRADECLNG?)>
<!-- Node: (COMPETENT AUTHORITY OF EXPORT) CUSTOMS OFFICE -->

```

```
<!ELEMENT CUSOFFCAE (RefNumCAC1)>
<!-- Node: FOLLOW-UP -->
<ELEMENT FOLUP (InfAvaFLU1, ExiDatFLU1?, DateInfRecNonExitExpFOLUP415)>
<!--Leaf: Syntax identifier -->
<ELEMENT SynIdeMES1 (#PCDATA)>
<!--Leaf: Syntax version number -->
<ELEMENT SynVerNumMES2 (#PCDATA)>
<!--Leaf: Message sender -->
<ELEMENT MesSenMES3 (#PCDATA)>
<!--Leaf: Sender identification code qualifier -->
<ELEMENT SenIdeCodQuaMES4 (#PCDATA)>
<!--Leaf: Message recipient -->
<ELEMENT MesRecMES6 (#PCDATA)>
<!--Leaf: Recipient identification code qualifier -->
<ELEMENT RecldeCodQuaMES7 (#PCDATA)>
<!--Leaf: Date of preparation -->
<ELEMENT DatOfPreMES9 (#PCDATA)>
<!--Leaf: Time of preparation -->
<ELEMENT TimOfPreMES10 (#PCDATA)>
<!--Leaf: Interchange control reference -->
<ELEMENT IntConRefMES11 (#PCDATA)>
<!--Leaf: Recipient's reference/password -->
<ELEMENT RecRefMES12 (#PCDATA)>
<!--Leaf: Recipient's reference/password qualifier -->
<ELEMENT RecRefQuaMES13 (#PCDATA)>
<!--Leaf: Application reference -->
<ELEMENT AppRefMES14 (#PCDATA)>
<!--Leaf: Priority -->
<ELEMENT PriMES15 (#PCDATA)>
<!--Leaf: Acknowledgement request -->
<ELEMENT AckReqMES16 (#PCDATA)>
<!--Leaf: Communications agreement id -->
<ELEMENT ComAgrIdMES17 (#PCDATA)>
<!--Leaf: Test indicator -->
<ELEMENT TesIndMES18 (#PCDATA)>
<!--Leaf: Message identification -->
<ELEMENT MesIdeMES19 (#PCDATA)>
<!--Leaf: Message type -->
<ELEMENT MesTypMES20 (#PCDATA)>
<!--Leaf: Common access reference -->
<ELEMENT ComAccRefMES21 (#PCDATA)>
<!--Leaf: Document/reference number -->
<ELEMENT DocNumHEA5 (#PCDATA)>
<!--Leaf: Name -->
<ELEMENT NamEX17 (#PCDATA)>
<!--Leaf: Street and number -->
<ELEMENT StrAndNumEX122 (#PCDATA)>
<!--Leaf: Postal code -->
<ELEMENT PosCodEX123 (#PCDATA)>
<!--Leaf: City -->
<ELEMENT CitEX124 (#PCDATA)>
<!--Leaf: Country code -->
<ELEMENT CouEX125 (#PCDATA)>
<!--Leaf: NAD LNG -->
<ELEMENT NADLNGEX (#PCDATA)>
<!--Leaf: TIN -->
<ELEMENT TINEX159 (#PCDATA)>
<!--Leaf: Reference number -->
<ELEMENT RefNumACE1 (#PCDATA)>
<!--Leaf: TIN -->
<ELEMENT TINTDE1 (#PCDATA)>
<!--Leaf: Name -->
<ELEMENT NamTDE1 (#PCDATA)>
<!--Leaf: Street and number -->
<ELEMENT StrAndNumTDE1 (#PCDATA)>
<!--Leaf: Country code -->
<ELEMENT CouCodTDE1 (#PCDATA)>
<!--Leaf: Postcode -->
<ELEMENT PosTDE1 (#PCDATA)>
<!--Leaf: City -->
```

```

<!ELEMENT CITDE1 (#PCDATA)>
<!--Leaf: NAD LNG -->
<!ELEMENT TRADECLNG (#PCDATA)>
<!--Leaf: Reference number -->
<!ELEMENT RefNumCAC1 (#PCDATA)>
<!--Leaf: Information available -->
<!ELEMENT InfAvaFLU1 (#PCDATA)>
<!--Leaf: Exit date -->
<!ELEMENT ExiDatFLU1 (#PCDATA)>
<!--Leaf: Date of information received on non-exited export -->
<!ELEMENT DateInfRecNonExitExpFOLUP415 (#PCDATA)>

```

6.49. IE590

```

<!-- Node: MESSAGE -->
<!ELEMENT CC590A (SynIdeMES1, SynVerNumMES2, MesSenMES3, SenIdeCodQuaMES4?, MesRecMES6,
RecIdeCodQuaMES7?, DatOfPreMES9, TimOfPreMES10, IntConRefMES11, RecRefMES12?,
RecRefQuaMES13?,
AppRefMES14?, PriMES15?, AckReqMES16?, ComAgrIdMES17?, TesIndMES18?, MesIdeMES19,
MesTypMES20,
ComAccRefMES21?, HEAHEA, ACEACE, PASEXI, LOCAUTATEXI)>
<!-- Node: HEADER -->
<!ELEMENT HEAHEA (DocNumHEA5?, ManNumHEA1?)>
<!-- Node: (ACTUAL EXIT) CUSTOMS OFFICE -->
<!ELEMENT ACEACE (RefNumACE1)>
<!-- Node: PASSAGE EXIT -->
<!ELEMENT PASEXI (DatOfExiPSX1)>
<!-- Node: LOCAL AUTHORITY AT EXIT -->
<!ELEMENT LOCAUTATEXI (RefNumLAX1)>
<!--Leaf: Syntax identifier -->
<!ELEMENT SynIdeMES1 (#PCDATA)>
<!--Leaf: Syntax version number -->
<!ELEMENT SynVerNumMES2 (#PCDATA)>
<!--Leaf: Message sender -->
<!ELEMENT MesSenMES3 (#PCDATA)>
<!--Leaf: Sender identification code qualifier -->
<!ELEMENT SenIdeCodQuaMES4 (#PCDATA)>
<!--Leaf: Message recipient -->
<!ELEMENT MesRecMES6 (#PCDATA)>
<!--Leaf: Recipient identification code qualifier -->
<!ELEMENT RecIdeCodQuaMES7 (#PCDATA)>
<!--Leaf: Date of preparation -->
<!ELEMENT DatOfPreMES9 (#PCDATA)>
<!--Leaf: Time of preparation -->
<!ELEMENT TimOfPreMES10 (#PCDATA)>
<!--Leaf: Interchange control reference -->
<!ELEMENT IntConRefMES11 (#PCDATA)>
<!--Leaf: Recipient's reference/password -->
<!ELEMENT RecRefMES12 (#PCDATA)>
<!--Leaf: Recipient's reference/password qualifier -->
<!ELEMENT RecRefQuaMES13 (#PCDATA)>
<!--Leaf: Application reference -->
<!ELEMENT AppRefMES14 (#PCDATA)>
<!--Leaf: Priority -->
<!ELEMENT PriMES15 (#PCDATA)>
<!--Leaf: Acknowledgement request -->
<!ELEMENT AckReqMES16 (#PCDATA)>
<!--Leaf: Communications agreement id -->
<!ELEMENT ComAgrIdMES17 (#PCDATA)>
<!--Leaf: Test indicator -->
<!ELEMENT TesIndMES18 (#PCDATA)>
<!--Leaf: Message identification -->
<!ELEMENT MesIdeMES19 (#PCDATA)>
<!--Leaf: Message type -->
<!ELEMENT MesTypMES20 (#PCDATA)>
<!--Leaf: Common access reference -->
<!ELEMENT ComAccRefMES21 (#PCDATA)>
<!--Leaf: Document/reference number -->

```

```

<!ELEMENT DocNumHEA5 (#PCDATA)>
<!--Leaf: Manifest Number -->
<!ELEMENT ManNumHEA1 (#PCDATA)>
<!--Leaf: Reference number -->
<!ELEMENT RefNumACE1 (#PCDATA)>
<!--Leaf: Date of Exit -->
<!ELEMENT DatOfExiPSX1 (#PCDATA)>
<!--Leaf: Reference number -->
<!ELEMENT RefNumLAX1 (#PCDATA)>

```

6.50. IE599

```

<!-- Node: MESSAGE -->
<!ELEMENT CD599A (SynIdeMES1, SynVerNumMES2, MesSenMES3, SenIdeCodQuaMES4?, MesRecMES6,
RecIdeCodQuaMES7?, DatOfPreMES9, TimOfPreMES10, IntConRefMES11, RecRefMES12?,
RecRefQuaMES13?,
AppRefMES14?, PriMES15?, AckReqMES16?, ComAgrIdMES17?, TesIndMES18?, MesIdeMES19,
MesTypMES20,
ComAccRefMES21?, HEAHEA, TRAEPEX1?, TRACONCE1?, CUSOFFEXPERT, CUSOFFEXIEXT,
CONRESERS?,
SEAINFSLI?, GOOITEGDS+, ITI*, TRADEC, DELTER?, TRADAT?, DEFPOSPAY*, IDEWAR?,
VATEXCCAPOTH1*,
STATREP385)>
<!-- Node: HEADER -->
<!ELEMENT HEAHEA (RefNumHEA4, DocNumHEA5, TypOfDecHEA24, CouOfDesCodHEA30?,
AgrLocOfGooCodHEA38?,
AgrLocOfGooHEA39?, AgrLocOfGooHEA39LNG?, AutLocOfGooCodHEA41?, CouOfDisCodHEA55?,
CusSubPlaHEA66?, InlTraModHEA75?, TraModAtBorHEA76, IdeOfMeaOfTraAtDHEA78?,
IdeOfMeaOfTraAtDHEA78LNG?, IdeOfMeaOfTraCroHEA85?, IdeOfMeaOfTraCroHEA85LNG?,
NatOfMeaOfTraCroHEA87?, TypOfMeaOfTraCroHEA88?, ConIndHEA96, AccDatHEA158, IssDatHEA186,
DialanIndAtDepHEA254?, ECSAccDocHEA601, TotNumOfIteHEA305, TotNumOfPacHEA306?,
TotGroMasHEA307?,
DecDatHEA383, DecPlaHEA394, DecPlaHEA394LNG?, SpeCirIndHEA1?, TraChaMetOfPayHEA1?,
ComRefNumHEA?,
ExiDatHEA1, GraTotTaxAmoHEA1?, TypOfDecBx12HEA651, TypOfDecBCOMP?)>
<!-- Node: (EXPORTER) TRADER -->
<!ELEMENT TRAEPEX1 (NamEX17, StrAndNumEX122, PosCodEX123, CitEX124, CouEX125, NADLNGEX?,
TINEX159)>
<!-- Node: (CONSIGNEE) TRADER -->
<!ELEMENT TRACONCE1 (NamCE17, StrAndNumCE122, PosCodCE123, CitCE124, CouCE125, NADLNGCE?,
TINCE159?)>
<!-- Node: (EXPORT) CUSTOMS OFFICE -->
<!ELEMENT CUSOFFEXPERT (RefNumERT1)>
<!-- Node: (EXIT) CUSTOMS OFFICE -->
<!ELEMENT CUSOFFEXIEXT (RefNumEXT1)>
<!-- Node: CONTROL RESULT -->
<!ELEMENT CONRESERS (ConResCodERS16, DatLimERS69)>
<!-- Node: SEALS INFO -->
<!ELEMENT SEAINFSLI (SeaNumSLI2, SEAIDSID*)>
<!-- Node: GOODS ITEM -->
<!ELEMENT GOOITEGDS (IteNumGDS7, GooDesGDS23, GooDesGDS23LNG?, GroMasGDS46?,
NetMasGDS48,
CouOfDisGDS58?, CouOfDesGDS59?, MetOfPayGDI12?, ProReqGDI1, PreProGDI1, ComNatProGIM1?,
StaValCurGDI1?, StaValAmoGDI1, CouOfOriGDI1?, DisProRegGDI1?, SupUniGDI1?, TotIteTaxAmoGDI1?,
ComRefNumGIM1?, UNDanGooCodGDI1?, AmolnvGDI1?, PREADMREFAR2*, PRODOCDC2*, SPEMENMT2*,
TRACONEX2?,
COMCODGODITM, CALTAXGOD*, TRACONCE2?, CONNR2*, PACGS2+)>
<!-- Node: ITINERARY -->
<!ELEMENT ITI (CouOfRouCodITI1)>
<!-- Node: (DECLARANT) TRADER -->
<!ELEMENT TRADEC (TINTDE1, NamTDE1?, StrAndNumTDE1?, CouCodTDE1?, PosTDE1?, CiTDE1?,
TRADECLNG?)>
<!-- Node: (TERMS) DELIVERY -->
<!ELEMENT DELTER (IncCodTDL1, ComCodTDL1?, ComInfDELTER387, ComInfDELTER387LNG?)>
<!-- Node: (DATA) TRANSACTION -->
<!ELEMENT TRADAT (CurTRD1?, TotAmolnvTRD1?, ExcRatTRD1?, NatOfTraFirCodTRD1?)>
<!-- Node: (PAYMENT) DEFERRED OR POSTPONED -->
<!ELEMENT DEFPOSPAY (AutRefDPP1)>
<!-- Node: (WAREHOUSE) IDENTIFICATION -->

```

```
<!ELEMENT IDEWAR (WarTypWID1, AutCouWID1, WarIdeWID1)>
<!-- Node: VAT OR EXCISE OR CAP OR OTHER AUTHORITIES OR OTHERS -->
<!ELEMENT VATEXCCAPOTH1 (IdVECO1?, NamVECO1, StrNumVECO1, CouCodVECO1, PosVECO1,
CitVECO1,
VATEXCCAPOTH1LNG?)>
<!-- Node: (STATUS) REPRESENTATIVE -->
<!ELEMENT STATREP385 (RepStatCodSTATREP386)>
<!-- Node: SEALS ID -->
<!ELEMENT SEAIDSID (SealdeSID1, SealdeSID1LNG?)>
<!-- Node: PREVIOUS ADMINISTRATIVE REFERENCES -->
<!ELEMENT PREADMREFAR2 (PreDocTypAR21, PreDocRefAR26, PreDocRefLNG?,
PreDocCatPREADMREF21)>
<!-- Node: PRODUCED DOCUMENTS/CERTIFICATES -->
<!ELEMENT PRODOCDC2 (DocTypDC21, DocRefDC23, DocRefDCLNG?)>
<!-- Node: SPECIAL MENTIONS -->
<!ELEMENT SPEMENMT2 (AddInfCodMT23, TexSPM1?, TexSPM1LNG?)>
<!-- Node: (EXPORTER) TRADER -->
<!ELEMENT TRACONEX2 (NamEX27, StrAndNumEX222, PosCodEX223, CitEX224, CouEX225,
NADLNGGTEX?,
TINEX259)>
<!-- Node: (CODE) COMMODITY -->
<!ELEMENT COMCODGODITM (ComNomCMD1, TARCodCMD1, TARFirAddCodCMD1, TARSecAddCodCMD1,
NAtAddCodCMD1?)>
<!-- Node: (TAXES) CALCULATION -->
<!ELEMENT CALTAXGOD (TypOfTaxCTX1, TaxBasCTX1, RatOfTaxCTX1, AmoOfTaxTCL1, MetOfPayCTX1)>
<!-- Node: (CONSIGNEE) TRADER -->
<!ELEMENT TRACONCE2 (NamCE27, StrAndNumCE222, PosCodCE223, CitCE224, CouCE225,
NADLNGGICE?,
TINCE259?)>
<!-- Node: CONTAINERS -->
<!ELEMENT CONNR2 (ConNumNR21)>
<!-- Node: PACKAGES -->
<!ELEMENT PACGS2 (MarNumOfPacGS21?, MarNumOfPacGS21LNG?, KinOfPacGS23, NumOfPacGS24?,
NumOfPieGS25?)>
<!--Leaf: Syntax identifier -->
<!ELEMENT SynIdeMES1 (#PCDATA)>
<!--Leaf: Syntax version number -->
<!ELEMENT SynVerNumMES2 (#PCDATA)>
<!--Leaf: Message sender -->
<!ELEMENT MesSenMES3 (#PCDATA)>
<!--Leaf: Sender identification code qualifier -->
<!ELEMENT SenIdeCodQuaMES4 (#PCDATA)>
<!--Leaf: Message recipient -->
<!ELEMENT MesRecMES6 (#PCDATA)>
<!--Leaf: Recipient identification code qualifier -->
<!ELEMENT RecldeCodQuaMES7 (#PCDATA)>
<!--Leaf: Date of preparation -->
<!ELEMENT DatOfPreMES9 (#PCDATA)>
<!--Leaf: Time of preparation -->
<!ELEMENT TimOfPreMES10 (#PCDATA)>
<!--Leaf: Interchange control reference -->
<!ELEMENT IntConRefMES11 (#PCDATA)>
<!--Leaf: Recipient's reference/password -->
<!ELEMENT RecRefMES12 (#PCDATA)>
<!--Leaf: Recipient's reference/password qualifier -->
<!ELEMENT RecRefQuaMES13 (#PCDATA)>
<!--Leaf: Application reference -->
<!ELEMENT AppRefMES14 (#PCDATA)>
<!--Leaf: Priority -->
<!ELEMENT PriMES15 (#PCDATA)>
<!--Leaf: Acknowledgement request -->
<!ELEMENT AckReqMES16 (#PCDATA)>
<!--Leaf: Communications agreement id -->
<!ELEMENT ComAgrIdMES17 (#PCDATA)>
<!--Leaf: Test indicator -->
<!ELEMENT TesIndMES18 (#PCDATA)>
<!--Leaf: Message identification -->
<!ELEMENT MesIdeMES19 (#PCDATA)>
<!--Leaf: Message type -->
<!ELEMENT MesTypMES20 (#PCDATA)>
```

```
<!--Leaf: Common access reference -->
<!ELEMENT ComAccRefMES21 (#PCDATA)>
<!--Leaf: Reference number -->
<!ELEMENT RefNumHEA4 (#PCDATA)>
<!--Leaf: Document/reference number -->
<!ELEMENT DocNumHEA5 (#PCDATA)>
<!--Leaf: Type of declaration -->
<!ELEMENT TypOfDecHEA24 (#PCDATA)>
<!--Leaf: Country of destination code -->
<!ELEMENT CouOfDesCodHEA30 (#PCDATA)>
<!--Leaf: Agreed location of goods, code -->
<!ELEMENT AgrLocOfGooCodHEA38 (#PCDATA)>
<!--Leaf: Agreed location of goods -->
<!ELEMENT AgrLocOfGooHEA39 (#PCDATA)>
<!--Leaf: Agreed location of goods LNG -->
<!ELEMENT AgrLocOfGooHEA39LNG (#PCDATA)>
<!--Leaf: Authorised location of goods, code -->
<!ELEMENT AutLocOfGooCodHEA41 (#PCDATA)>
<!--Leaf: Country of dispatch/export code -->
<!ELEMENT CouOfDisCodHEA55 (#PCDATA)>
<!--Leaf: Customs sub place -->
<!ELEMENT CusSubPlaHEA66 (#PCDATA)>
<!--Leaf: Inland transport mode -->
<!ELEMENT InTraModHEA75 (#PCDATA)>
<!--Leaf: Transport mode at border -->
<!ELEMENT TraModAtBorHEA76 (#PCDATA)>
<!--Leaf: Identity of means of transport at departure (exp/trans) -->
<!ELEMENT IdeOfMeaOfTraAtDHEA78 (#PCDATA)>
<!--Leaf: Identity of means of transport at departure LNG -->
<!ELEMENT IdeOfMeaOfTraAtDHEA78LNG (#PCDATA)>
<!--Leaf: Identity of means of transport crossing border -->
<!ELEMENT IdeOfMeaOfTraCroHEA85 (#PCDATA)>
<!--Leaf: Identity of means of transport crossing border LNG -->
<!ELEMENT IdeOfMeaOfTraCroHEA85LNG (#PCDATA)>
<!--Leaf: Nationality of means of transport crossing border -->
<!ELEMENT NatOfMeaOfTraCroHEA87 (#PCDATA)>
<!--Leaf: Type of means of transport crossing border -->
<!ELEMENT TypOfMeaOfTraCroHEA88 (#PCDATA)>
<!--Leaf: Containerised indicator -->
<!ELEMENT ConIndHEA96 (#PCDATA)>
<!--Leaf: Acceptance date -->
<!ELEMENT AccDatHEA158 (#PCDATA)>
<!--Leaf: Issuing date -->
<!ELEMENT IssDatHEA186 (#PCDATA)>
<!--Leaf: Dialog language indicator at departure -->
<!ELEMENT DiaLanIndAtDepHEA254 (#PCDATA)>
<!--Leaf: ECS accompanying document language code -->
<!ELEMENT ECSAccDocHEA601 (#PCDATA)>
<!--Leaf: Total number of items -->
<!ELEMENT TotNumOfIteHEA305 (#PCDATA)>
<!--Leaf: Total number of packages -->
<!ELEMENT TotNumOfPacHEA306 (#PCDATA)>
<!--Leaf: Total gross mass -->
<!ELEMENT TotGroMasHEA307 (#PCDATA)>
<!--Leaf: Declaration date -->
<!ELEMENT DecDatHEA383 (#PCDATA)>
<!--Leaf: Declaration place -->
<!ELEMENT DecPlaHEA394 (#PCDATA)>
<!--Leaf: Declaration place LNG -->
<!ELEMENT DecPlaHEA394LNG (#PCDATA)>
<!--Leaf: Specific Circumstance Indicator -->
<!ELEMENT SpeCirIndHEA1 (#PCDATA)>
<!--Leaf: Transport charges/ Method of Payment -->
<!ELEMENT TraChaMetOfPayHEA1 (#PCDATA)>
<!--Leaf: Commercial Reference Number -->
<!ELEMENT ComRefNumHEA (#PCDATA)>
<!--Leaf: Exit date -->
<!ELEMENT ExiDatHEA1 (#PCDATA)>
<!--Leaf: Grand total taxes amount -->
<!ELEMENT GraTotTaxAmoHEA1 (#PCDATA)>
```

```
<!--Leaf: Type of declaration (Box 1.2) -->
<!ELEMENT TypOfDecBx12HEA651 (#PCDATA)>
<!--Leaf: Type B Completed -->
<!ELEMENT TypOfDecBCOMP (#PCDATA)>
<!--Leaf: Name -->
<!ELEMENT NamEX17 (#PCDATA)>
<!--Leaf: Street and number -->
<!ELEMENT StrAndNumEX122 (#PCDATA)>
<!--Leaf: Postal code -->
<!ELEMENT PosCodEX123 (#PCDATA)>
<!--Leaf: City -->
<!ELEMENT CitEX124 (#PCDATA)>
<!--Leaf: Country code -->
<!ELEMENT CouEX125 (#PCDATA)>
<!--Leaf: NAD LNG -->
<!ELEMENT NADLNGEX (#PCDATA)>
<!--Leaf: TIN -->
<!ELEMENT TINEX159 (#PCDATA)>
<!--Leaf: Name -->
<!ELEMENT NamCE17 (#PCDATA)>
<!--Leaf: Street and number -->
<!ELEMENT StrAndNumCE122 (#PCDATA)>
<!--Leaf: Postal code -->
<!ELEMENT PosCodCE123 (#PCDATA)>
<!--Leaf: City -->
<!ELEMENT CitCE124 (#PCDATA)>
<!--Leaf: Country code -->
<!ELEMENT CouCE125 (#PCDATA)>
<!--Leaf: NAD LNG -->
<!ELEMENT NADLNGCE (#PCDATA)>
<!--Leaf: TIN -->
<!ELEMENT TINCE159 (#PCDATA)>
<!--Leaf: Reference number -->
<!ELEMENT RefNumERT1 (#PCDATA)>
<!--Leaf: Reference number -->
<!ELEMENT RefNumEXT1 (#PCDATA)>
<!--Leaf: Control result code -->
<!ELEMENT ConResCodERS16 (#PCDATA)>
<!--Leaf: Date limit -->
<!ELEMENT DatLimERS69 (#PCDATA)>
<!--Leaf: Seals number -->
<!ELEMENT SeaNumSLI2 (#PCDATA)>
<!--Leaf: Seals identity -->
<!ELEMENT SealdeSID1 (#PCDATA)>
<!--Leaf: Seals identity LNG -->
<!ELEMENT SealdeSID1LNG (#PCDATA)>
<!--Leaf: Item number -->
<!ELEMENT IteNumGDS7 (#PCDATA)>
<!--Leaf: Goods description -->
<!ELEMENT GooDesGDS23 (#PCDATA)>
<!--Leaf: Goods description LNG -->
<!ELEMENT GooDesGDS23LNG (#PCDATA)>
<!--Leaf: Gross mass -->
<!ELEMENT GroMasGDS46 (#PCDATA)>
<!--Leaf: Net mass -->
<!ELEMENT NetMasGDS48 (#PCDATA)>
<!--Leaf: Country of dispatch/export code -->
<!ELEMENT CouOfDisGDS58 (#PCDATA)>
<!--Leaf: Country of destination code -->
<!ELEMENT CouOfDesGDS59 (#PCDATA)>
<!--Leaf: Transport charges/ Method of Payment -->
<!ELEMENT MetOfPayGDI12 (#PCDATA)>
<!--Leaf: Procedure requested -->
<!ELEMENT ProReqGDI1 (#PCDATA)>
<!--Leaf: Previous Procedure -->
<!ELEMENT PreProGDI1 (#PCDATA)>
<!--Leaf: Community / National Procedure -->
<!ELEMENT ComNatProGIM1 (#PCDATA)>
<!--Leaf: Statistical value currency -->
<!ELEMENT StaValCurGDI1 (#PCDATA)>
```

```
<!--Leaf: Statistical value amount -->
<!ELEMENT StaValAmoGDI1 (#PCDATA)>
<!--Leaf: Country of Origin -->
<!ELEMENT CouOfOriGDI1 (#PCDATA)>
<!--Leaf: Dispatch / Production Region -->
<!ELEMENT DisProRegGDI1 (#PCDATA)>
<!--Leaf: Supplementary units -->
<!ELEMENT SupUniGDI1 (#PCDATA)>
<!--Leaf: Total item taxes amount -->
<!ELEMENT TotlTeTaxAmoGDI1 (#PCDATA)>
<!--Leaf: Commercial Reference Number -->
<!ELEMENT ComRefNumGIM1 (#PCDATA)>
<!--Leaf: UN dangerous goods code -->
<!ELEMENT UNDanGooCodGDI1 (#PCDATA)>
<!--Leaf: Invoiced amount -->
<!ELEMENT AmolnvGDI1 (#PCDATA)>
<!--Leaf: Previous document type -->
<!ELEMENT PreDocTypAR21 (#PCDATA)>
<!--Leaf: Previous document reference -->
<!ELEMENT PreDocRefAR26 (#PCDATA)>
<!--Leaf: Previous document reference LNG -->
<!ELEMENT PreDocRefLNG (#PCDATA)>
<!--Leaf: Previous Document Category -->
<!ELEMENT PreDocCatPREADMREF21 (#PCDATA)>
<!--Leaf: Document type -->
<!ELEMENT DocTypDC21 (#PCDATA)>
<!--Leaf: Document reference -->
<!ELEMENT DocRefDC23 (#PCDATA)>
<!--Leaf: Document reference LNG -->
<!ELEMENT DocRefDCLNG (#PCDATA)>
<!--Leaf: Additional information coded -->
<!ELEMENT AddInfCodMT23 (#PCDATA)>
<!--Leaf: Text -->
<!ELEMENT TexSPM1 (#PCDATA)>
<!--Leaf: Text LNG -->
<!ELEMENT TexSPM1LNG (#PCDATA)>
<!--Leaf: Name -->
<!ELEMENT NamEX27 (#PCDATA)>
<!--Leaf: Street and number -->
<!ELEMENT StrAndNumEX222 (#PCDATA)>
<!--Leaf: Postal code -->
<!ELEMENT PosCodEX223 (#PCDATA)>
<!--Leaf: City -->
<!ELEMENT CitEX224 (#PCDATA)>
<!--Leaf: Country code -->
<!ELEMENT CouEX225 (#PCDATA)>
<!--Leaf: NAD LNG -->
<!ELEMENT NADLNGGTEX (#PCDATA)>
<!--Leaf: TIN -->
<!ELEMENT TINEX259 (#PCDATA)>
<!--Leaf: Combined Nomenclature -->
<!ELEMENT ComNomCMD1 (#PCDATA)>
<!--Leaf: TARIC code -->
<!ELEMENT TARCodCMD1 (#PCDATA)>
<!--Leaf: TARIC first additional code -->
<!ELEMENT TARFirAddCodCMD1 (#PCDATA)>
<!--Leaf: TARIC second additional code -->
<!ELEMENT TARSecAddCodCMD1 (#PCDATA)>
<!--Leaf: National additional code -->
<!ELEMENT NAtAddCodCMD1 (#PCDATA)>
<!--Leaf: Type of tax -->
<!ELEMENT TypOfTaxCTX1 (#PCDATA)>
<!--Leaf: Tax base -->
<!ELEMENT TaxBasCTX1 (#PCDATA)>
<!--Leaf: Rate of tax -->
<!ELEMENT RatOfTaxCTX1 (#PCDATA)>
<!--Leaf: Amount of tax -->
<!ELEMENT AmoOfTaxTCL1 (#PCDATA)>
<!--Leaf: Method of payment -->
<!ELEMENT MetOfPayCTX1 (#PCDATA)>
```



```
<!--Leaf: Name -->
<!ELEMENT NamCE27 (#PCDATA)>
<!--Leaf: Street and number -->
<!ELEMENT StrAndNumCE222 (#PCDATA)>
<!--Leaf: Postal code -->
<!ELEMENT PosCodCE223 (#PCDATA)>
<!--Leaf: City -->
<!ELEMENT CitCE224 (#PCDATA)>
<!--Leaf: Country code -->
<!ELEMENT CouCE225 (#PCDATA)>
<!--Leaf: NAD LNG -->
<!ELEMENT NADLNGGICE (#PCDATA)>
<!--Leaf: TIN -->
<!ELEMENT TINCE259 (#PCDATA)>
<!--Leaf: Container number -->
<!ELEMENT ConNumNR21 (#PCDATA)>
<!--Leaf: Marks & numbers of packages -->
<!ELEMENT MarNumOfPacGS21 (#PCDATA)>
<!--Leaf: Marks & numbers of packages LNG -->
<!ELEMENT MarNumOfPacGS21LNG (#PCDATA)>
<!--Leaf: Kind of packages -->
<!ELEMENT KinOfPacGS23 (#PCDATA)>
<!--Leaf: Number of packages -->
<!ELEMENT NumOfPacGS24 (#PCDATA)>
<!--Leaf: Number of pieces -->
<!ELEMENT NumOfPieGS25 (#PCDATA)>
<!--Leaf: Country of routing code -->
<!ELEMENT CouOfRouCodIT1 (#PCDATA)>
<!--Leaf: TIN -->
<!ELEMENT TINTDE1 (#PCDATA)>
<!--Leaf: Name -->
<!ELEMENT NamTDE1 (#PCDATA)>
<!--Leaf: Street and number -->
<!ELEMENT StrAndNumTDE1 (#PCDATA)>
<!--Leaf: Country code -->
<!ELEMENT CouCodTDE1 (#PCDATA)>
<!--Leaf: Postcode -->
<!ELEMENT PosTDE1 (#PCDATA)>
<!--Leaf: City -->
<!ELEMENT CitTDE1 (#PCDATA)>
<!--Leaf: NAD LNG -->
<!ELEMENT TRADECLNG (#PCDATA)>
<!--Leaf: Incoterm Code -->
<!ELEMENT IncCodTDL1 (#PCDATA)>
<!--Leaf: Complementary code -->
<!ELEMENT ComCodTDL1 (#PCDATA)>
<!--Leaf: Complement of info -->
<!ELEMENT ComInfDELTER387 (#PCDATA)>
<!--Leaf: Complement of info LNG -->
<!ELEMENT ComInfDELTER387LNG (#PCDATA)>
<!--Leaf: Currency -->
<!ELEMENT CurTRD1 (#PCDATA)>
<!--Leaf: Total amount invoiced -->
<!ELEMENT TotAmoInvTRD1 (#PCDATA)>
<!--Leaf: Exchange rate -->
<!ELEMENT ExcRatTRD1 (#PCDATA)>
<!--Leaf: Nature of transaction code -->
<!ELEMENT NatOfTraFirCodTRD1 (#PCDATA)>
<!--Leaf: Authorisation Reference -->
<!ELEMENT AutRefDPP1 (#PCDATA)>
<!--Leaf: Warehouse type -->
<!ELEMENT WarTypWID1 (#PCDATA)>
<!--Leaf: Authorizing country -->
<!ELEMENT AutCouWID1 (#PCDATA)>
<!--Leaf: Warehouse identification -->
<!ELEMENT WarIdeWID1 (#PCDATA)>
<!--Leaf: ID number -->
<!ELEMENT IdVECO1 (#PCDATA)>
<!--Leaf: Name -->
<!ELEMENT NamVECO1 (#PCDATA)>
```

```

<!--Leaf: Street and number -->
<ELEMENT StrNumVECO1 (#PCDATA)>
<!--Leaf: Country code -->
<ELEMENT CouCodVECO1 (#PCDATA)>
<!--Leaf: Postcode -->
<ELEMENT PosVECO1 (#PCDATA)>
<!--Leaf: City -->
<ELEMENT CitVECO1 (#PCDATA)>
<!--Leaf: NAD LNG -->
<ELEMENT VATEXCCAPOTH1LNG (#PCDATA)>
<!--Leaf: Representative status code -->
<ELEMENT RepStatCodSTATREP386 (#PCDATA)>

```

6.51. IE604

```

<!-- Node: MESSAGE -->
<ELEMENT CC604A (SynIdeMES1, SynVerNumMES2, MesSenMES3, SenIdeCodQuaMES4?, MesRecMES6,
RecldeCodQuaMES7?, DatOfPreMES9, TimOfPreMES10, IntConRefMES11, RecRefMES12?, RecRefQuaMES13?,
AppRefMES14?, PriMES15?, AckReqMES16?, ComAgrIdMES17?, TesIndMES18?, MesIdeMES19, MesTypMES20,
ComAccRefMES21?, HEAHEA, ACEACE, TRAREP?, PERLODSUMDEC?)>
<!-- Node: HEADER -->
<ELEMENT HEAHEA (DocNumHEA5, AmdDatHEA599, AmeAccDatHEA602)>
<!-- Node: (ACTUAL EXIT) CUSTOMS OFFICE -->
<ELEMENT ACEACE (RefNumACE1)>
<!-- Node: (REPRESENTATIVE) TRADER -->
<ELEMENT TRAREP (TINTRE1, NamTRE1?, StrAndNumTRE1?, CouCodTRE1?, PosTRE1?, CitTRE1?,
TRAREPLNG?)>
<!-- Node: (LODGING SUMMARY DECLARATION) PERSON -->
<ELEMENT PERLODSUMDEC (TINPLD1, NamPLD1?, StrAndNumPLD1?, CouCodPLD1?, PosPLD1?, CitPLD1?,
PERLODSUMDECLNG?)>
<!--Leaf: Syntax identifier -->
<ELEMENT SynIdeMES1 (#PCDATA)>
<!--Leaf: Syntax version number -->
<ELEMENT SynVerNumMES2 (#PCDATA)>
<!--Leaf: Message sender -->
<ELEMENT MesSenMES3 (#PCDATA)>
<!--Leaf: Sender identification code qualifier -->
<ELEMENT SenIdeCodQuaMES4 (#PCDATA)>
<!--Leaf: Message recipient -->
<ELEMENT MesRecMES6 (#PCDATA)>
<!--Leaf: Recipient identification code qualifier -->
<ELEMENT RecldeCodQuaMES7 (#PCDATA)>
<!--Leaf: Date of preparation -->
<ELEMENT DatOfPreMES9 (#PCDATA)>
<!--Leaf: Time of preparation -->
<ELEMENT TimOfPreMES10 (#PCDATA)>
<!--Leaf: Interchange control reference -->
<ELEMENT IntConRefMES11 (#PCDATA)>
<!--Leaf: Recipient's reference/password -->
<ELEMENT RecRefMES12 (#PCDATA)>
<!--Leaf: Recipient's reference/password qualifier -->
<ELEMENT RecRefQuaMES13 (#PCDATA)>
<!--Leaf: Application reference -->
<ELEMENT AppRefMES14 (#PCDATA)>
<!--Leaf: Priority -->
<ELEMENT PriMES15 (#PCDATA)>
<!--Leaf: Acknowledgement request -->
<ELEMENT AckReqMES16 (#PCDATA)>
<!--Leaf: Communications agreement id -->
<ELEMENT ComAgrIdMES17 (#PCDATA)>
<!--Leaf: Test indicator -->
<ELEMENT TesIndMES18 (#PCDATA)>
<!--Leaf: Message identification -->
<ELEMENT MesIdeMES19 (#PCDATA)>
<!--Leaf: Message type -->
<ELEMENT MesTypMES20 (#PCDATA)>
<!--Leaf: Common access reference -->

```

```

<!ELEMENT ComAccRefMES21 (#PCDATA)>
<!--Leaf: Document/reference number -->
<!ELEMENT DocNumHEA5 (#PCDATA)>
<!--Leaf: Date of amendment -->
<!ELEMENT AmdDatHEA599 (#PCDATA)>
<!--Leaf: Amendment acceptance date -->
<!ELEMENT AmeAccDatHEA602 (#PCDATA)>
<!--Leaf: Reference number -->
<!ELEMENT RefNumACE1 (#PCDATA)>
<!--Leaf: TIN -->
<!ELEMENT TINTRE1 (#PCDATA)>
<!--Leaf: Name -->
<!ELEMENT NamTRE1 (#PCDATA)>
<!--Leaf: Street and number -->
<!ELEMENT StrAndNumTRE1 (#PCDATA)>
<!--Leaf: Country code -->
<!ELEMENT CouCodTRE1 (#PCDATA)>
<!--Leaf: Postcode -->
<!ELEMENT PosTRE1 (#PCDATA)>
<!--Leaf: City -->
<!ELEMENT CitTRE1 (#PCDATA)>
<!--Leaf: NAD LNG -->
<!ELEMENT TRAREPLNG (#PCDATA)>
<!--Leaf: TIN -->
<!ELEMENT TINPLD1 (#PCDATA)>
<!--Leaf: Name -->
<!ELEMENT NamPLD1 (#PCDATA)>
<!--Leaf: Street and number -->
<!ELEMENT StrAndNumPLD1 (#PCDATA)>
<!--Leaf: Country code -->
<!ELEMENT CouCodPLD1 (#PCDATA)>
<!--Leaf: Postcode -->
<!ELEMENT PosPLD1 (#PCDATA)>
<!--Leaf: City -->
<!ELEMENT CitPLD1 (#PCDATA)>
<!--Leaf: NAD LNG -->
<!ELEMENT PERLODSUMDECLNG (#PCDATA)>

```

6.52. IE605

```

<!-- Node: MESSAGE -->
<!ELEMENT CC605A (SynIdeMES1, SynVerNumMES2, MesSenMES3, SenIdeCodQuaMES4?, MesRecMES6,
RecIdeCodQuaMES7?, DatOfPreMES9, TimOfPreMES10, IntConRefMES11, RecRefMES12?,
RecRefQuaMES13?,
AppRefMES14?, PriMES15?, AckReqMES16?, ComAgrIdMES17?, TesIndMES18?, MesIdeMES19,
MesTypMES20,
ComAccRefMES21?, HEAHEA, ACEACE?, FUNERRER1*, TRAREP?, PERLODSUMDEC?)>
<!-- Node: HEADER -->
<!ELEMENT HEAHEA (DocNumHEA5?, AmdDatHEA599?, AmeRejDatHEA603, AmeRejMotCodHEA604?,
AmeRejMotTexHEA605?, AmeRejMotTexHEA605LNG?)>
<!-- Node: (ACTUAL EXIT) CUSTOMS OFFICE -->
<!ELEMENT ACEACE (RefNumACE1)>
<!-- Node: FUNCTIONAL ERROR -->
<!ELEMENT FUNERRER1 (ErrTypER11, ErrPoiER12, ErrReaER13?, OriAttValER14?)>
<!-- Node: (REPRESENTATIVE) TRADER -->
<!ELEMENT TRAREP (TINTRE1, NamTRE1?, StrAndNumTRE1?, CouCodTRE1?, PosTRE1?, CitTRE1?,
TRAREPLNG?)>
<!-- Node: (LODGING SUMMARY DECLARATION) PERSON -->
<!ELEMENT PERLODSUMDEC (TINPLD1, NamPLD1?, StrAndNumPLD1?, CouCodPLD1?, PosPLD1?,
CitPLD1?,
PERLODSUMDECLNG?)>
<!--Leaf: Syntax identifier -->
<!ELEMENT SynIdeMES1 (#PCDATA)>
<!--Leaf: Syntax version number -->
<!ELEMENT SynVerNumMES2 (#PCDATA)>
<!--Leaf: Message sender -->
<!ELEMENT MesSenMES3 (#PCDATA)>
<!--Leaf: Sender identification code qualifier -->

```

```
<!ELEMENT SenIdeCodQuaMES4 (#PCDATA)>
<!--Leaf: Message recipient -->
<ELEMENT MesRecMES6 (#PCDATA)>
<!--Leaf: Recipient identification code qualifier -->
<ELEMENT RecldeCodQuaMES7 (#PCDATA)>
<!--Leaf: Date of preparation -->
<ELEMENT DatOfPreMES9 (#PCDATA)>
<!--Leaf: Time of preparation -->
<ELEMENT TimOfPreMES10 (#PCDATA)>
<!--Leaf: Interchange control reference -->
<ELEMENT IntConRefMES11 (#PCDATA)>
<!--Leaf: Recipient's reference/password -->
<ELEMENT RecRefMES12 (#PCDATA)>
<!--Leaf: Recipient's reference/password qualifier -->
<ELEMENT RecRefQuaMES13 (#PCDATA)>
<!--Leaf: Application reference -->
<ELEMENT AppRefMES14 (#PCDATA)>
<!--Leaf: Priority -->
<ELEMENT PriMES15 (#PCDATA)>
<!--Leaf: Acknowledgement request -->
<ELEMENT AckReqMES16 (#PCDATA)>
<!--Leaf: Communications agreement id -->
<ELEMENT ComAgrIdMES17 (#PCDATA)>
<!--Leaf: Test indicator -->
<ELEMENT TesIndMES18 (#PCDATA)>
<!--Leaf: Message identification -->
<ELEMENT MesIdeMES19 (#PCDATA)>
<!--Leaf: Message type -->
<ELEMENT MesTypMES20 (#PCDATA)>
<!--Leaf: Common access reference -->
<ELEMENT ComAccRefMES21 (#PCDATA)>
<!--Leaf: Document/reference number -->
<ELEMENT DocNumHEA5 (#PCDATA)>
<!--Leaf: Date of amendment -->
<ELEMENT AmdDatHEA599 (#PCDATA)>
<!--Leaf: Amendment rejection date -->
<ELEMENT AmeRejDatHEA603 (#PCDATA)>
<!--Leaf: Amendment rejection motivation code -->
<ELEMENT AmeRejMotCodHEA604 (#PCDATA)>
<!--Leaf: Amendment rejection motivation text -->
<ELEMENT AmeRejMotTexHEA605 (#PCDATA)>
<!--Leaf: Amendment rejection motivation text LNG -->
<ELEMENT AmeRejMotTexHEA605LNG (#PCDATA)>
<!--Leaf: Reference number -->
<ELEMENT RefNumACE1 (#PCDATA)>
<!--Leaf: Error type -->
<ELEMENT ErrTypER11 (#PCDATA)>
<!--Leaf: Error pointer -->
<ELEMENT ErrPoiER12 (#PCDATA)>
<!--Leaf: Error reason -->
<ELEMENT ErrReaER13 (#PCDATA)>
<!--Leaf: Original attribute value -->
<ELEMENT OriAttValER14 (#PCDATA)>
<!--Leaf: TIN -->
<ELEMENT TINTRE1 (#PCDATA)>
<!--Leaf: Name -->
<ELEMENT NamTRE1 (#PCDATA)>
<!--Leaf: Street and number -->
<ELEMENT StrAndNumTRE1 (#PCDATA)>
<!--Leaf: Country code -->
<ELEMENT CouCodTRE1 (#PCDATA)>
<!--Leaf: Postcode -->
<ELEMENT PosTRE1 (#PCDATA)>
<!--Leaf: City -->
<ELEMENT CitTRE1 (#PCDATA)>
<!--Leaf: NAD LNG -->
<ELEMENT TRAREPLNG (#PCDATA)>
<!--Leaf: TIN -->
<ELEMENT TINPLD1 (#PCDATA)>
<!--Leaf: Name -->
```

```

<!ELEMENT NamPLD1 (#PCDATA)>
<!--Leaf: Street and number -->
<!ELEMENT StrAndNumPLD1 (#PCDATA)>
<!--Leaf: Country code -->
<!ELEMENT CouCodPLD1 (#PCDATA)>
<!--Leaf: Postcode -->
<!ELEMENT PosPLD1 (#PCDATA)>
<!--Leaf: City -->
<!ELEMENT CitPLD1 (#PCDATA)>
<!--Leaf: NAD LNG -->
<!ELEMENT PERLODSUMDECLNG (#PCDATA)>

```

6.53. IE613

```

<!-- Node: MESSAGE -->
<!ELEMENT CC613A (SynIdeMES1, SynVerNumMES2, MesSenMES3, SenIdeCodQuaMES4?, MesRecMES6,
RecIdeCodQuaMES7?, DatOfPreMES9, TimOfPreMES10, IntConRefMES11, RecRefMES12?,
RecRefQuaMES13?,
AppRefMES14?, PriMES15?, AckReqMES16?, ComAgrIdMES17?, TesIndMES18?, MesIdeMES19,
MesTypMES20,
ComAccRefMES21?, HEAHEA, TRACONCO1?, TRACONCE1?, CUSOFFEXIEXT, GOOITEGDS+, ITI*,
CUSOFFLON,
TRAREP?, PERLODSUMDEC, SEAI529*)>
<!-- Node: HEADER -->
<!ELEMENT HEAHEA (DocNumHEA5, CusSubPlaHEA66?, TotNumOfIteHEA305, TotNumOfPacHEA306?,
TotGroMasHEA307?, ArrAgrLocCodHEA62?, ArrAgrLocOfGooHEA63?, ArrAgrLocOfGooHEA63LNG?,
DecDatHEA383, DecPlaHEA394, DecPlaHEA394LNG?, SpeCirIndHEA1?, TraChaMetOfPayHEA1?,
ComRefNumHEA?)>
<!-- Node: (CONSIGNOR) TRADER -->
<!ELEMENT TRACONCO1 (NamCO17, StrAndNumCO122, PosCodCO123, CitCO124, CouCO125,
TRACONCO1LNG?,
TINCO159?)>
<!-- Node: (CONSIGNEE) TRADER -->
<!ELEMENT TRACONCE1 (NamCE17, StrAndNumCE122, PosCodCE123, CitCE124, CouCE125, NADLNGCE?,
TINCE159?)>
<!-- Node: (EXIT) CUSTOMS OFFICE -->
<!ELEMENT CUSOFFEXIEXT (RefNumEXT1)>
<!-- Node: GOODS ITEM -->
<!ELEMENT GOOITEGDS (IteNumGDS7, GooDesGDS23?, GooDesGDS23LNG?, GroMasGDS46?,
MetOfPayGDI12?,
ComRefNumGIM1, UNDanGooCodGDI1?, PRODOCDC2*, TRACONCO2?, COMCODGODITM?, TRACONCE2?,
CONNR2*,
PACGS2*)>
<!-- Node: ITINERARY -->
<!ELEMENT ITI (CouOfRouCodITI1)>
<!-- Node: (LODGEMENT) CUSTOMS OFFICE -->
<!ELEMENT CUSOFFLON (RefNumCOL1)>
<!-- Node: (REPRESENTATIVE) TRADER -->
<!ELEMENT TRAREP (TINTRE1?, NamTRE1?, StrAndNumTRE1?, CouCodTRE1?, PostTRE1?, CitTRE1?,
TRAREPLNG?)>
<!-- Node: (LODGING SUMMARY DECLARATION) PERSON -->
<!ELEMENT PERLODSUMDEC (TINPLD1, NamPLD1?, StrAndNumPLD1?, CouCodPLD1?, PosPLD1?,
CitPLD1?,
PERLODSUMDECLNG?)>
<!-- Node: SEALS ID -->
<!ELEMENT SEAI529 (SealdSEAI530, SealdSEAI530LNG?)>
<!-- Node: PRODUCED DOCUMENTS/CERTIFICATES -->
<!ELEMENT PRODOCDC2 (DocTypDC21, DocRefDC23, DocRefDCLNG?)>
<!-- Node: (CONSIGNOR) TRADER -->
<!ELEMENT TRACONCO2 (NamCO27, StrAndNumCO222, PosCodCO223, CitCO224, CouCO225,
NADLNGGTCO?,
TINCO259?)>
<!-- Node: (CODE) COMMODITY -->
<!ELEMENT COMCODGODITM (ComNomCMD1)>
<!-- Node: (CONSIGNEE) TRADER -->
<!ELEMENT TRACONCE2 (NamCE27, StrAndNumCE222, PosCodCE223, CitCE224, CouCE225,
NADLNGGICE?,
TINCE259?)>
<!-- Node: CONTAINERS -->

```

```
<!ELEMENT CONNR2 (ConNumNR21)>
<!-- Node: PACKAGES -->
<ELEMENT PACGS2 (MarNumOfPacGS21?, MarNumOfPacGS21LNG?, KinOfPacGS23, NumOfPacGS24?,
NumOfPieGS25?)>
<!--Leaf: Syntax identifier -->
<ELEMENT SynIdeMES1 (#PCDATA)>
<!--Leaf: Syntax version number -->
<ELEMENT SynVerNumMES2 (#PCDATA)>
<!--Leaf: Message sender -->
<ELEMENT MesSenMES3 (#PCDATA)>
<!--Leaf: Sender identification code qualifier -->
<ELEMENT SenIdeCodQuaMES4 (#PCDATA)>
<!--Leaf: Message recipient -->
<ELEMENT MesRecMES6 (#PCDATA)>
<!--Leaf: Recipient identification code qualifier -->
<ELEMENT RecldeCodQuaMES7 (#PCDATA)>
<!--Leaf: Date of preparation -->
<ELEMENT DatOfPreMES9 (#PCDATA)>
<!--Leaf: Time of preparation -->
<ELEMENT TimOfPreMES10 (#PCDATA)>
<!--Leaf: Interchange control reference -->
<ELEMENT IntConRefMES11 (#PCDATA)>
<!--Leaf: Recipient's reference/password -->
<ELEMENT RecRefMES12 (#PCDATA)>
<!--Leaf: Recipient's reference/password qualifier -->
<ELEMENT RecRefQuaMES13 (#PCDATA)>
<!--Leaf: Application reference -->
<ELEMENT AppRefMES14 (#PCDATA)>
<!--Leaf: Priority -->
<ELEMENT PriMES15 (#PCDATA)>
<!--Leaf: Acknowledgement request -->
<ELEMENT AckReqMES16 (#PCDATA)>
<!--Leaf: Communications agreement id -->
<ELEMENT ComAgrIdMES17 (#PCDATA)>
<!--Leaf: Test indicator -->
<ELEMENT TesIndMES18 (#PCDATA)>
<!--Leaf: Message identification -->
<ELEMENT MesIdeMES19 (#PCDATA)>
<!--Leaf: Message type -->
<ELEMENT MesTypMES20 (#PCDATA)>
<!--Leaf: Common access reference -->
<ELEMENT ComAccRefMES21 (#PCDATA)>
<!--Leaf: Document/reference number -->
<ELEMENT DocNumHEA5 (#PCDATA)>
<!--Leaf: Customs sub place -->
<ELEMENT CusSubPlaHEA66 (#PCDATA)>
<!--Leaf: Total number of items -->
<ELEMENT TotNumOfIteHEA305 (#PCDATA)>
<!--Leaf: Total number of packages -->
<ELEMENT TotNumOfPacHEA306 (#PCDATA)>
<!--Leaf: Total gross mass -->
<ELEMENT TotGroMasHEA307 (#PCDATA)>
<!--Leaf: Arrival agreed Location code -->
<ELEMENT ArrAgrLocCodHEA62 (#PCDATA)>
<!--Leaf: Arrival agreed Location of goods -->
<ELEMENT ArrAgrLocOfGooHEA63 (#PCDATA)>
<!--Leaf: Arrival agreed Location of goods LNG -->
<ELEMENT ArrAgrLocOfGooHEA63LNG (#PCDATA)>
<!--Leaf: Declaration date -->
<ELEMENT DecDatHEA383 (#PCDATA)>
<!--Leaf: Declaration place -->
<ELEMENT DecPlaHEA394 (#PCDATA)>
<!--Leaf: Declaration place LNG -->
<ELEMENT DecPlaHEA394LNG (#PCDATA)>
<!--Leaf: Specific Circumstance Indicator -->
<ELEMENT SpeCirIndHEA1 (#PCDATA)>
<!--Leaf: Transport charges/ Method of Payment -->
<ELEMENT TraChaMetOfPayHEA1 (#PCDATA)>
<!--Leaf: Commercial Reference Number -->
<ELEMENT ComRefNumHEA (#PCDATA)>
```

```
<!--Leaf: Name -->
<!ELEMENT NamCO17 (#PCDATA)>
<!--Leaf: Street and number -->
<!ELEMENT StrAndNumCO122 (#PCDATA)>
<!--Leaf: Postal code -->
<!ELEMENT PosCodCO123 (#PCDATA)>
<!--Leaf: City -->
<!ELEMENT CitCO124 (#PCDATA)>
<!--Leaf: Country code -->
<!ELEMENT CouCO125 (#PCDATA)>
<!--Leaf: NAD LNG -->
<!ELEMENT TRACONCO1LNG (#PCDATA)>
<!--Leaf: TIN -->
<!ELEMENT TINCO159 (#PCDATA)>
<!--Leaf: Name -->
<!ELEMENT NamCE17 (#PCDATA)>
<!--Leaf: Street and number -->
<!ELEMENT StrAndNumCE122 (#PCDATA)>
<!--Leaf: Postal code -->
<!ELEMENT PosCodCE123 (#PCDATA)>
<!--Leaf: City -->
<!ELEMENT CitCE124 (#PCDATA)>
<!--Leaf: Country code -->
<!ELEMENT CouCE125 (#PCDATA)>
<!--Leaf: NAD LNG -->
<!ELEMENT NADLNGCE (#PCDATA)>
<!--Leaf: TIN -->
<!ELEMENT TINCE159 (#PCDATA)>
<!--Leaf: Reference number -->
<!ELEMENT RefNumEXT1 (#PCDATA)>
<!--Leaf: Item number -->
<!ELEMENT IteNumGDS7 (#PCDATA)>
<!--Leaf: Goods description -->
<!ELEMENT GooDesGDS23 (#PCDATA)>
<!--Leaf: Goods description LNG -->
<!ELEMENT GooDesGDS23LNG (#PCDATA)>
<!--Leaf: Gross mass -->
<!ELEMENT GroMasGDS46 (#PCDATA)>
<!--Leaf: Transport charges/ Method of Payment -->
<!ELEMENT MetOfPayGDI12 (#PCDATA)>
<!--Leaf: Commercial Reference Number -->
<!ELEMENT ComRefNumGIM1 (#PCDATA)>
<!--Leaf: UN dangerous goods code -->
<!ELEMENT UNDanGooCodGDI1 (#PCDATA)>
<!--Leaf: Document type -->
<!ELEMENT DocTypDC21 (#PCDATA)>
<!--Leaf: Document reference -->
<!ELEMENT DocRefDC23 (#PCDATA)>
<!--Leaf: Document reference LNG -->
<!ELEMENT DocRefDCLNG (#PCDATA)>
<!--Leaf: Name -->
<!ELEMENT NamCO27 (#PCDATA)>
<!--Leaf: Street and number -->
<!ELEMENT StrAndNumCO222 (#PCDATA)>
<!--Leaf: Postal code -->
<!ELEMENT PosCodCO223 (#PCDATA)>
<!--Leaf: City -->
<!ELEMENT CitCO224 (#PCDATA)>
<!--Leaf: Country code -->
<!ELEMENT CouCO225 (#PCDATA)>
<!--Leaf: NAD LNG -->
<!ELEMENT NADLNGGTCO (#PCDATA)>
<!--Leaf: TIN -->
<!ELEMENT TINCO259 (#PCDATA)>
<!--Leaf: Combined Nomenclature -->
<!ELEMENT ComNomCMD1 (#PCDATA)>
<!--Leaf: Name -->
<!ELEMENT NamCE27 (#PCDATA)>
<!--Leaf: Street and number -->
<!ELEMENT StrAndNumCE222 (#PCDATA)>
```

```

<!--Leaf: Postal code -->
<!ELEMENT PosCodCE223 (#PCDATA)>
<!--Leaf: City -->
<!ELEMENT CitCE224 (#PCDATA)>
<!--Leaf: Country code -->
<!ELEMENT CouCE225 (#PCDATA)>
<!--Leaf: NAD LNG -->
<!ELEMENT NADLNGGICE (#PCDATA)>
<!--Leaf: TIN -->
<!ELEMENT TINCE259 (#PCDATA)>
<!--Leaf: Container number -->
<!ELEMENT ConNumNR21 (#PCDATA)>
<!--Leaf: Marks & numbers of packages -->
<!ELEMENT MarNumOfPacGS21 (#PCDATA)>
<!--Leaf: Marks & numbers of packages LNG -->
<!ELEMENT MarNumOfPacGS21LNG (#PCDATA)>
<!--Leaf: Kind of packages -->
<!ELEMENT KinOfPacGS23 (#PCDATA)>
<!--Leaf: Number of packages -->
<!ELEMENT NumOfPacGS24 (#PCDATA)>
<!--Leaf: Number of pieces -->
<!ELEMENT NumOfPieGS25 (#PCDATA)>
<!--Leaf: Country of routing code -->
<!ELEMENT CouOfRouCodITI1 (#PCDATA)>
<!--Leaf: Reference number -->
<!ELEMENT RefNumCOL1 (#PCDATA)>
<!--Leaf: TIN -->
<!ELEMENT TINTRE1 (#PCDATA)>
<!--Leaf: Name -->
<!ELEMENT NamTRE1 (#PCDATA)>
<!--Leaf: Street and number -->
<!ELEMENT StrAndNumTRE1 (#PCDATA)>
<!--Leaf: Country code -->
<!ELEMENT CouCodTRE1 (#PCDATA)>
<!--Leaf: Postcode -->
<!ELEMENT PosTRE1 (#PCDATA)>
<!--Leaf: City -->
<!ELEMENT CitTRE1 (#PCDATA)>
<!--Leaf: NAD LNG -->
<!ELEMENT TRAREPLNG (#PCDATA)>
<!--Leaf: TIN -->
<!ELEMENT TINPLD1 (#PCDATA)>
<!--Leaf: Name -->
<!ELEMENT NamPLD1 (#PCDATA)>
<!--Leaf: Street and number -->
<!ELEMENT StrAndNumPLD1 (#PCDATA)>
<!--Leaf: Country code -->
<!ELEMENT CouCodPLD1 (#PCDATA)>
<!--Leaf: Postcode -->
<!ELEMENT PosPLD1 (#PCDATA)>
<!--Leaf: City -->
<!ELEMENT CitPLD1 (#PCDATA)>
<!--Leaf: NAD LNG -->
<!ELEMENT PERLODSUMDECLNG (#PCDATA)>
<!--Leaf: Seals identity -->
<!ELEMENT SealIdSEID530 (#PCDATA)>
<!--Leaf: Seals identity LNG -->
<!ELEMENT SealIdSEID530LNG (#PCDATA)>

```

6.54. IE615

```

<!-- Node: MESSAGE -->
<!ELEMENT CC615A (SynIdeMES1, SynVerNumMES2, MesSenMES3, SenIdeCodQuaMES4?, MesRecMES6,
RecIdeCodQuaMES7?, DatOfPreMES9, TimOfPreMES10, IntConRefMES11, RecRefMES12?,
RecRefQuaMES13?,
AppRefMES14?, PriMES15?, AckReqMES16?, ComAgrIdMES17?, TesIndMES18?, MesIdeMES19,
MesTypMES20,

```



```
ComAccRefMES21?, HEAHEA, TRACONCO1?, TRACONCE1?, CUSOFFEXIEXT, GOOITEGDS+, ITI*,
CUSOFFLON, TRAREP?, PERLODSUMDEC, SEAID529*)>
<!-- Node: HEADER -->
<!ELEMENT HEAHEA (RefNumHEA4, CusSubPlaHEA66?, TotNumOfIteHEA305, TotNumOfPacHEA306?,
TotGroMasHEA307?, ArrAgrLocCodHEA62?, ArrAgrLocOfGooHEA63?, ArrAgrLocOfGooHEA63LNG?,
DecDatHEA383, DecPlaHEA394, DecPlaHEA394LNG?, SpeCirIndHEA1?, TraChaMetOfPayHEA1?,
ComRefNumHEA?, TemplateName?)>
<!-- Node: (CONSIGNOR) TRADER -->
<!ELEMENT TRACONCO1 (NamCO17, StrAndNumCO122, PosCodCO123, CitCO124, CouCO125,
TRACONCO1LNG?, TINCO159?)>
<!-- Node: (CONSIGNEE) TRADER -->
<!ELEMENT TRACONCE1 (NamCE17, StrAndNumCE122, PosCodCE123, CitCE124, CouCE125, NADLNGCE?,
TINCE159?)>
<!-- Node: (EXIT) CUSTOMS OFFICE -->
<!ELEMENT CUSOFFEXIEXT (RefNumEXT1)>
<!-- Node: GOODS ITEM -->
<!ELEMENT GOOITEGDS (IteNumGDS7, GooDesGDS23?, GooDesGDS23LNG?, GroMasGDS46?,
MetOfPayGDI12?,
ComRefNumGIM1, UNDanGooCodGDI1?, PRODOCDC2*, TRACONCO2?, COMCODGODITM?, TRACONCE2?,
CONNR2*, PACGS2*)>
<!-- Node: ITINERARY -->
<!ELEMENT ITI (CouOfRouCodITI1)>
<!-- Node: (LODGEMENT) CUSTOMS OFFICE -->
<!ELEMENT CUSOFFLON (RefNumCOL1)>
<!-- Node: (REPRESENTATIVE) TRADER -->
<!ELEMENT TRAREP (TINTRE1, NamTRE1?, StrAndNumTRE1?, CouCodTRE1?, PosTRE1?, CitTRE1?,
TRAREPLNG?)>
<!-- Node: (LODGING SUMMARY DECLARATION) PERSON -->
<!ELEMENT PERLODSUMDEC (TINPLD1, NamPLD1?, StrAndNumPLD1?, CouCodPLD1?, PosPLD1?,
CitPLD1?, PERLODSUMDECLNG?)>
<!-- Node: SEALS ID -->
<!ELEMENT SEAID529 (SealdSEAID530, SealdSEAID530LNG?)>
<!-- Node: PRODUCED DOCUMENTS/CERTIFICATES -->
<!ELEMENT PRODOCDC2 (DocTypDC21, DocRefDC23, DocRefDCLNG?)>
<!-- Node: (CONSIGNOR) TRADER -->
<!ELEMENT TRACONCO2 (NamCO27, StrAndNumCO222, PosCodCO223, CitCO224, CouCO225,
NADLNGGTCO?, TINCO259?)>
<!-- Node: (CODE) COMMODITY -->
<!ELEMENT COMCODGODITM (ComNomCMD1)>
<!-- Node: (CONSIGNEE) TRADER -->
<!ELEMENT TRACONCE2 (NamCE27, StrAndNumCE222, PosCodCE223, CitCE224, CouCE225,
NADLNGGICE?, TINCE259?)>
<!-- Node: CONTAINERS -->
<!ELEMENT CONNR2 (ConNumNR21)>
<!-- Node: PACKAGES -->
<!ELEMENT PACGS2 (MarNumOfPacGS21?, MarNumOfPacGS21LNG?, KinOfPacGS23, NumOfPacGS24?,
NumOfPieGS25?)>
<!--Leaf: Syntax identifier -->
<!ELEMENT SynIdeMES1 (#PCDATA)>
<!--Leaf: Syntax version number -->
<!ELEMENT SynVerNumMES2 (#PCDATA)>
<!--Leaf: Message sender -->
<!ELEMENT MesSenMES3 (#PCDATA)>
<!--Leaf: Sender identification code qualifier -->
<!ELEMENT SenIdeCodQuaMES4 (#PCDATA)>
<!--Leaf: Message recipient -->
<!ELEMENT MesRecMES6 (#PCDATA)>
<!--Leaf: Recipient identification code qualifier -->
<!ELEMENT RecldeCodQuaMES7 (#PCDATA)>
<!--Leaf: Date of preparation -->
<!ELEMENT DatOfPreMES9 (#PCDATA)>
<!--Leaf: Time of preparation -->
<!ELEMENT TimOfPreMES10 (#PCDATA)>
<!--Leaf: Interchange control reference -->
<!ELEMENT IntConRefMES11 (#PCDATA)>
<!--Leaf: Recipient's reference/password -->
<!ELEMENT RecRefMES12 (#PCDATA)>
<!--Leaf: Recipient's reference/password qualifier -->
<!ELEMENT RecRefQuaMES13 (#PCDATA)>
<!--Leaf: Application reference -->
```

```
<!ELEMENT AppRefMES14 (#PCDATA)>
<!--Leaf: Priority -->
<!ELEMENT PriMES15 (#PCDATA)>
<!--Leaf: Acknowledgement request -->
<!ELEMENT AckReqMES16 (#PCDATA)>
<!--Leaf: Communications agreement id -->
<!ELEMENT ComAgrIdMES17 (#PCDATA)>
<!--Leaf: Test indicator -->
<!ELEMENT TesIndMES18 (#PCDATA)>
<!--Leaf: Message identification -->
<!ELEMENT MesIdeMES19 (#PCDATA)>
<!--Leaf: Message type -->
<!ELEMENT MesTypMES20 (#PCDATA)>
<!--Leaf: Common access reference -->
<!ELEMENT ComAccRefMES21 (#PCDATA)>
<!--Leaf: Reference number -->
<!ELEMENT RefNumHEA4 (#PCDATA)>
<!--Leaf: Customs sub place -->
<!ELEMENT CusSubPlaHEA66 (#PCDATA)>
<!--Leaf: Total number of items -->
<!ELEMENT TotNumOfIteHEA305 (#PCDATA)>
<!--Leaf: Total number of packages -->
<!ELEMENT TotNumOfPacHEA306 (#PCDATA)>
<!--Leaf: Total gross mass -->
<!ELEMENT TotGroMasHEA307 (#PCDATA)>
<!--Leaf: Arrival agreed Location code -->
<!ELEMENT ArrAgrLocCodHEA62 (#PCDATA)>
<!--Leaf: Arrival agreed Location of goods -->
<!ELEMENT ArrAgrLocOfGooHEA63 (#PCDATA)>
<!--Leaf: Arrival agreed Location of goods LNG -->
<!ELEMENT ArrAgrLocOfGooHEA63LNG (#PCDATA)>
<!--Leaf: Declaration date -->
<!ELEMENT DecDatHEA383 (#PCDATA)>
<!--Leaf: Declaration place -->
<!ELEMENT DecPlaHEA394 (#PCDATA)>
<!--Leaf: Declaration place LNG -->
<!ELEMENT DecPlaHEA394LNG (#PCDATA)>
<!--Leaf: Specific Circumstance Indicator -->
<!ELEMENT SpeCirIndHEA1 (#PCDATA)>
<!--Leaf: Transport charges/ Method of Payment -->
<!ELEMENT TraChaMetOfPayHEA1 (#PCDATA)>
<!--Leaf: Commercial Reference Number -->
<!ELEMENT ComRefNumHEA (#PCDATA)>
<!--Leaf: Name -->
<!ELEMENT NamCO17 (#PCDATA)>
<!--Leaf: Street and number -->
<!ELEMENT StrAndNumCO122 (#PCDATA)>
<!--Leaf: Postal code -->
<!ELEMENT PosCodCO123 (#PCDATA)>
<!--Leaf: City -->
<!ELEMENT CitCO124 (#PCDATA)>
<!--Leaf: Country code -->
<!ELEMENT CouCO125 (#PCDATA)>
<!--Leaf: NAD LNG -->
<!ELEMENT TRACONCO1LNG (#PCDATA)>
<!--Leaf: TIN -->
<!ELEMENT TINCO159 (#PCDATA)>
<!--Leaf: Name -->
<!ELEMENT NamCE17 (#PCDATA)>
<!--Leaf: Street and number -->
<!ELEMENT StrAndNumCE122 (#PCDATA)>
<!--Leaf: Postal code -->
<!ELEMENT PosCodCE123 (#PCDATA)>
<!--Leaf: City -->
<!ELEMENT CitCE124 (#PCDATA)>
<!--Leaf: Country code -->
<!ELEMENT CouCE125 (#PCDATA)>
<!--Leaf: NAD LNG -->
<!ELEMENT NADLNGCE (#PCDATA)>
<!--Leaf: TIN -->
```

```
<!ELEMENT TINCE159 (#PCDATA)>
<!--Leaf: Reference number -->
<!ELEMENT RefNumEXT1 (#PCDATA)>
<!--Leaf: Item number -->
<!ELEMENT IteNumGDS7 (#PCDATA)>
<!--Leaf: Goods description -->
<!ELEMENT GooDesGDS23 (#PCDATA)>
<!--Leaf: Goods description LNG -->
<!ELEMENT GooDesGDS23LNG (#PCDATA)>
<!--Leaf: Gross mass -->
<!ELEMENT GroMasGDS46 (#PCDATA)>
<!--Leaf: Transport charges/ Method of Payment -->
<!ELEMENT MetOfPayGDI12 (#PCDATA)>
<!--Leaf: Commercial Reference Number -->
<!ELEMENT ComRefNumGIM1 (#PCDATA)>
<!--Leaf: UN dangerous goods code -->
<!ELEMENT UNDanGooCodGDI1 (#PCDATA)>
<!--Leaf: Document type -->
<!ELEMENT DocTypDC21 (#PCDATA)>
<!--Leaf: Document reference -->
<!ELEMENT DocRefDC23 (#PCDATA)>
<!--Leaf: Document reference LNG -->
<!ELEMENT DocRefDCLNG (#PCDATA)>
<!--Leaf: Name -->
<!ELEMENT NamCO27 (#PCDATA)>
<!--Leaf: Street and number -->
<!ELEMENT StrAndNumCO222 (#PCDATA)>
<!--Leaf: Postal code -->
<!ELEMENT PosCodCO223 (#PCDATA)>
<!--Leaf: City -->
<!ELEMENT CitCO224 (#PCDATA)>
<!--Leaf: Country code -->
<!ELEMENT CouCO225 (#PCDATA)>
<!--Leaf: NAD LNG -->
<!ELEMENT NADLNGGTCO (#PCDATA)>
<!--Leaf: TIN -->
<!ELEMENT TINCO259 (#PCDATA)>
<!--Leaf: Combined Nomenclature -->
<!ELEMENT ComNomCMD1 (#PCDATA)>
<!--Leaf: Name -->
<!ELEMENT NamCE27 (#PCDATA)>
<!--Leaf: Street and number -->
<!ELEMENT StrAndNumCE222 (#PCDATA)>
<!--Leaf: Postal code -->
<!ELEMENT PosCodCE223 (#PCDATA)>
<!--Leaf: City -->
<!ELEMENT CitCE224 (#PCDATA)>
<!--Leaf: Country code -->
<!ELEMENT CouCE225 (#PCDATA)>
<!--Leaf: NAD LNG -->
<!ELEMENT NADLNGGICE (#PCDATA)>
<!--Leaf: TIN -->
<!ELEMENT TINCE259 (#PCDATA)>
<!--Leaf: Container number -->
<!ELEMENT ConNumNR21 (#PCDATA)>
<!--Leaf: Marks & numbers of packages -->
<!ELEMENT MarNumOfPacGS21 (#PCDATA)>
<!--Leaf: Marks & numbers of packages LNG -->
<!ELEMENT MarNumOfPacGS21LNG (#PCDATA)>
<!--Leaf: Kind of packages -->
<!ELEMENT KinOfPacGS23 (#PCDATA)>
<!--Leaf: Number of packages -->
<!ELEMENT NumOfPacGS24 (#PCDATA)>
<!--Leaf: Number of pieces -->
<!ELEMENT NumOfPieGS25 (#PCDATA)>
<!--Leaf: Country of routing code -->
<!ELEMENT CouOfRouCodITI1 (#PCDATA)>
<!--Leaf: Reference number -->
<!ELEMENT RefNumCOL1 (#PCDATA)>
<!--Leaf: TIN -->
```

```

<!ELEMENT TINTRE1 (#PCDATA)>
<!--Leaf: Name -->
<!ELEMENT NamTRE1 (#PCDATA)>
<!--Leaf: Street and number -->
<!ELEMENT StrAndNumTRE1 (#PCDATA)>
<!--Leaf: Country code -->
<!ELEMENT CouCodTRE1 (#PCDATA)>
<!--Leaf: Postcode -->
<!ELEMENT PosTRE1 (#PCDATA)>
<!--Leaf: City -->
<!ELEMENT CitTRE1 (#PCDATA)>
<!--Leaf: NAD LNG -->
<!ELEMENT TRAREPLNG (#PCDATA)>
<!--Leaf: TIN -->
<!ELEMENT TINPLD1 (#PCDATA)>
<!--Leaf: Name -->
<!ELEMENT NamPLD1 (#PCDATA)>
<!--Leaf: Street and number -->
<!ELEMENT StrAndNumPLD1 (#PCDATA)>
<!--Leaf: Country code -->
<!ELEMENT CouCodPLD1 (#PCDATA)>
<!--Leaf: Postcode -->
<!ELEMENT PosPLD1 (#PCDATA)>
<!--Leaf: City -->
<!ELEMENT CitPLD1 (#PCDATA)>
<!--Leaf: NAD LNG -->
<!ELEMENT PERLODSUMDECLNG (#PCDATA)>
<!--Leaf: Seals identity -->
<!ELEMENT SealIdSEAI530 (#PCDATA)>
<!--Leaf: Seals identity LNG -->
<!ELEMENT SealIdSEAI530LNG (#PCDATA)>

```

6.55. IE616

```

<!-- Node: MESSAGE -->
<!ELEMENT CC616A (SynIdeMES1, SynVerNumMES2, MesSenMES3, SenIdeCodQuaMES4?, MesRecMES6,
RecldeCodQuaMES7?, DatOfPreMES9, TimOfPreMES10, IntConRefMES11, RecRefMES12?,
RecRefQuaMES13?,
AppRefMES14?, PriMES15?, AckReqMES16?, ComAgrIdMES17?, TesIndMES18?, MesIdeMES19,
MesTypMES20,
ComAccRefMES21?, HEAHEA, FUNERRER1*)>
<!-- Node: HEADER -->
<!ELEMENT HEAHEA (DecRejDatHEA159, DecRejReaHEA252?, DecRejReaHEA252LNG?)>
<!-- Node: FUNCTIONAL ERROR -->
<!ELEMENT FUNERRER1 (ErrTypER11, ErrPoiER12, ErrReaER13?, OriAttValER14?)>
<!--Leaf: Syntax identifier -->
<!ELEMENT SynIdeMES1 (#PCDATA)>
<!--Leaf: Syntax version number -->
<!ELEMENT SynVerNumMES2 (#PCDATA)>
<!--Leaf: Message sender -->
<!ELEMENT MesSenMES3 (#PCDATA)>
<!--Leaf: Sender identification code qualifier -->
<!ELEMENT SenIdeCodQuaMES4 (#PCDATA)>
<!--Leaf: Message recipient -->
<!ELEMENT MesRecMES6 (#PCDATA)>
<!--Leaf: Recipient identification code qualifier -->
<!ELEMENT RecldeCodQuaMES7 (#PCDATA)>
<!--Leaf: Date of preparation -->
<!ELEMENT DatOfPreMES9 (#PCDATA)>
<!--Leaf: Time of preparation -->
<!ELEMENT TimOfPreMES10 (#PCDATA)>
<!--Leaf: Interchange control reference -->
<!ELEMENT IntConRefMES11 (#PCDATA)>
<!--Leaf: Recipient's reference/password -->
<!ELEMENT RecRefMES12 (#PCDATA)>
<!--Leaf: Recipient's reference/password qualifier -->
<!ELEMENT RecRefQuaMES13 (#PCDATA)>
<!--Leaf: Application reference -->
<!ELEMENT AppRefMES14 (#PCDATA)>

```

```

<!--Leaf: Priority -->
<!ELEMENT PriMES15 (#PCDATA)>
<!--Leaf: Acknowledgement request -->
<!ELEMENT AckReqMES16 (#PCDATA)>
<!--Leaf: Communications agreement id -->
<!ELEMENT ComAgrIdMES17 (#PCDATA)>
<!--Leaf: Test indicator -->
<!ELEMENT TesIndMES18 (#PCDATA)>
<!--Leaf: Message identification -->
<!ELEMENT MesIdeMES19 (#PCDATA)>
<!--Leaf: Message type -->
<!ELEMENT MesTypMES20 (#PCDATA)>
<!--Leaf: Common access reference -->
<!ELEMENT ComAccRefMES21 (#PCDATA)>
<!--Leaf: Declaration rejection date -->
<!ELEMENT DecRejDatHEA159 (#PCDATA)>
<!--Leaf: Declaration rejection reason -->
<!ELEMENT DecRejReaHEA252 (#PCDATA)>
<!--Leaf: Declaration rejection reason LNG -->
<!ELEMENT DecRejReaHEA252LNG (#PCDATA)>
<!--Leaf: Error type -->
<!ELEMENT ErrTypER11 (#PCDATA)>
<!--Leaf: Error pointer -->
<!ELEMENT ErrPoiER12 (#PCDATA)>
<!--Leaf: Error reason -->
<!ELEMENT ErrReaER13 (#PCDATA)>
<!--Leaf: Original attribute value -->
<!ELEMENT OriAttValER14 (#PCDATA)>

```

6.56. IE628

```

<!-- Node: MESSAGE -->
<!ELEMENT CC628A (SynIdeMES1, SynVerNumMES2, MesSenMES3, SenIdeCodQuaMES4?, MesRecMES6,
RecIdeCodQuaMES7?, DatOfPreMES9, TimOfPreMES10, IntConRefMES11, RecRefMES12?,
RecRefQuaMES13?,
AppRefMES14?, PriMES15?, AckReqMES16?, ComAgrIdMES17?, TesIndMES18?, MesIdeMES19,
MesTypMES20,
ComAccRefMES21?, HEAHEA, CUSOFFLON, PERLODSUMDEC)>
<!-- Node: HEADER -->
<!ELEMENT HEAHEA (RefNumHEA4, DocNumHEA5, DecRegDatHEA1)>
<!-- Node: (LODGEMENT) CUSTOMS OFFICE -->
<!ELEMENT CUSOFFLON (RefNumCOL1)>
<!-- Node: (LODGING SUMMARY DECLARATION) PERSON -->
<!ELEMENT PERLODSUMDEC (TINPLD1, NamPLD1?, StrAndNumPLD1?, CouCodPLD1?, PosPLD1?,
CitPLD1?, PERLODSUMDECLNG?)>
<!--Leaf: Syntax identifier -->
<!ELEMENT SynIdeMES1 (#PCDATA)>
<!--Leaf: Syntax version number -->
<!ELEMENT SynVerNumMES2 (#PCDATA)>
<!--Leaf: Message sender -->
<!ELEMENT MesSenMES3 (#PCDATA)>
<!--Leaf: Sender identification code qualifier -->
<!ELEMENT SenIdeCodQuaMES4 (#PCDATA)>
<!--Leaf: Message recipient -->
<!ELEMENT MesRecMES6 (#PCDATA)>
<!--Leaf: Recipient identification code qualifier -->
<!ELEMENT RecIdeCodQuaMES7 (#PCDATA)>
<!--Leaf: Date of preparation -->
<!ELEMENT DatOfPreMES9 (#PCDATA)>
<!--Leaf: Time of preparation -->
<!ELEMENT TimOfPreMES10 (#PCDATA)>
<!--Leaf: Interchange control reference -->
<!ELEMENT IntConRefMES11 (#PCDATA)>
<!--Leaf: Recipient's reference/password -->
<!ELEMENT RecRefMES12 (#PCDATA)>
<!--Leaf: Recipient's reference/password qualifier -->
<!ELEMENT RecRefQuaMES13 (#PCDATA)>
<!--Leaf: Application reference -->
<!ELEMENT AppRefMES14 (#PCDATA)>

```

```

<!--Leaf: Priority -->
<!ELEMENT PriMES15 (#PCDATA)>
<!--Leaf: Acknowledgement request -->
<!ELEMENT AckReqMES16 (#PCDATA)>
<!--Leaf: Communications agreement id -->
<!ELEMENT ComAgrIdMES17 (#PCDATA)>
<!--Leaf: Test indicator -->
<!ELEMENT TesIndMES18 (#PCDATA)>
<!--Leaf: Message identification -->
<!ELEMENT MesIdeMES19 (#PCDATA)>
<!--Leaf: Message type -->
<!ELEMENT MesTypMES20 (#PCDATA)>
<!--Leaf: Common access reference -->
<!ELEMENT ComAccRefMES21 (#PCDATA)>
<!--Leaf: Reference number -->
<!ELEMENT RefNumHEA4 (#PCDATA)>
<!--Leaf: Document/reference number -->
<!ELEMENT DocNumHEA5 (#PCDATA)>
<!--Leaf: Declaration registration date -->
<!ELEMENT DecRegDatHEA1 (#PCDATA)>
<!--Leaf: Reference number -->
<!ELEMENT RefNumCOL1 (#PCDATA)>
<!--Leaf: TIN -->
<!ELEMENT TINPLD1 (#PCDATA)>
<!--Leaf: Name -->
<!ELEMENT NamPLD1 (#PCDATA)>
<!--Leaf: Street and number -->
<!ELEMENT StrAndNumPLD1 (#PCDATA)>
<!--Leaf: Country code -->
<!ELEMENT CouCodPLD1 (#PCDATA)>
<!--Leaf: Postcode -->
<!ELEMENT PosPLD1 (#PCDATA)>
<!--Leaf: City -->
<!ELEMENT CitPLD1 (#PCDATA)>
<!--Leaf: NAD LNG -->
<!ELEMENT PERLODSUMDECLNG (#PCDATA)>

```

6.57. IE906

```

<!-- Node: MESSAGE -->
<!ELEMENT CD906A (SynIdeMES1, SynVerNumMES2, MesSenMES3, SenIdeCodQuaMES4?, MesRecMES6,
RecIdeCodQuaMES7?, DatOfPreMES9, TimOfPreMES10, IntConRefMES11, RecRefMES12?,
RecRefQuaMES13?,
AppRefMES14?, PriMES15?, AckReqMES16?, ComAgrIdMES17?, TesIndMES18?, MesIdeMES19,
MesTypMES20,
ComAccRefMES21?, OriMesIdeMES22, HEAHEA?, FUNERRER1+)>
<!-- Node: HEADER -->
<!ELEMENT HEAHEA (DocNumHEA5)>
<!-- Node: FUNCTIONAL ERROR -->
<!ELEMENT FUNERRER1 (ErrTypER11, ErrPoiER12, ErrReaER13?, OriAttValER14?)>
<!--Leaf: Syntax identifier -->
<!ELEMENT SynIdeMES1 (#PCDATA)>
<!--Leaf: Syntax version number -->
<!ELEMENT SynVerNumMES2 (#PCDATA)>
<!--Leaf: Message sender -->
<!ELEMENT MesSenMES3 (#PCDATA)>
<!--Leaf: Sender identification code qualifier -->
<!ELEMENT SenIdeCodQuaMES4 (#PCDATA)>
<!--Leaf: Message recipient -->
<!ELEMENT MesRecMES6 (#PCDATA)>
<!--Leaf: Recipient identification code qualifier -->
<!ELEMENT RecIdeCodQuaMES7 (#PCDATA)>
<!--Leaf: Date of preparation -->
<!ELEMENT DatOfPreMES9 (#PCDATA)>
<!--Leaf: Time of preparation -->
<!ELEMENT TimOfPreMES10 (#PCDATA)>
<!--Leaf: Interchange control reference -->
<!ELEMENT IntConRefMES11 (#PCDATA)>
<!--Leaf: Recipient's reference/password -->

```

```

<!ELEMENT RecRefMES12 (#PCDATA)>
<!--Leaf: Recipient's reference/password qualifier -->
<!ELEMENT RecRefQuaMES13 (#PCDATA)>
<!--Leaf: Application reference -->
<!ELEMENT AppRefMES14 (#PCDATA)>
<!--Leaf: Priority -->
<!ELEMENT PriMES15 (#PCDATA)>
<!--Leaf: Acknowledgement request -->
<!ELEMENT AckReqMES16 (#PCDATA)>
<!--Leaf: Communications agreement id -->
<!ELEMENT ComAgrIdMES17 (#PCDATA)>
<!--Leaf: Test indicator -->
<!ELEMENT TesIndMES18 (#PCDATA)>
<!--Leaf: Message identification -->
<!ELEMENT MesIdeMES19 (#PCDATA)>
<!--Leaf: Message type -->
<!ELEMENT MesTypMES20 (#PCDATA)>
<!--Leaf: Common access reference -->
<!ELEMENT ComAccRefMES21 (#PCDATA)>
<!--Leaf: Original message identification -->
<!ELEMENT OriMesIdeMES22 (#PCDATA)>
<!--Leaf: Document/reference number -->
<!ELEMENT DocNumHEA5 (#PCDATA)>
<!--Leaf: Error type -->
<!ELEMENT ErrTypeER11 (#PCDATA)>
<!--Leaf: Error pointer -->
<!ELEMENT ErrPoiER12 (#PCDATA)>
<!--Leaf: Error reason -->
<!ELEMENT ErrReaER13 (#PCDATA)>
<!--Leaf: Original attribute value -->
<!ELEMENT OriAttValER14 (#PCDATA)>

```

6.58. IE928

```

<!-- Node: MESSAGE -->
<!ELEMENT CC928A (SynIdeMES1, SynVerNumMES2, MesSenMES3, SenIdeCodQuaMES4?, MesRecMES6,
RecIdeCodQuaMES7?, DatOfPreMES9, TimOfPreMES10, IntConRefMES11, RecRefMES12?,
RecRefQuaMES13?,
AppRefMES14?, PriMES15?, AckReqMES16?, ComAgrIdMES17?, TesIndMES18?, MesIdeMES19,
MesTypMES20,
ComAccRefMES21?, MesSeqNumMES22?, FirAndLasTraMES23?, HEAHEA, TRAPRIPC1, CUSOFFDEPEPT)>
<!-- Node: HEADER -->
<!ELEMENT HEAHEA (RefNumHEA4)>
<!-- Node: (PRINCIPAL) TRADER -->
<!ELEMENT TRAPRIPC1 (NamPC17?, StrAndNumPC122?, PosCodPC123?, CitPC124?, CouPC125?,
NADLNGPC?, TINPC159?)>
<!-- Node: (DEPARTURE) CUSTOMS OFFICE -->
<!ELEMENT CUSOFFDEPEPT (RefNumEPT1)>
<!--Leaf: Syntax identifier -->
<!ELEMENT SynIdeMES1 (#PCDATA)>
<!--Leaf: Syntax version number -->
<!ELEMENT SynVerNumMES2 (#PCDATA)>
<!--Leaf: Message sender -->
<!ELEMENT MesSenMES3 (#PCDATA)>
<!--Leaf: Sender identification code qualifier -->
<!ELEMENT SenIdeCodQuaMES4 (#PCDATA)>
<!--Leaf: Message recipient -->
<!ELEMENT MesRecMES6 (#PCDATA)>
<!--Leaf: Recipient identification code qualifier -->
<!ELEMENT RecIdeCodQuaMES7 (#PCDATA)>
<!--Leaf: Date of preparation -->
<!ELEMENT DatOfPreMES9 (#PCDATA)>
<!--Leaf: Time of preparation -->
<!ELEMENT TimOfPreMES10 (#PCDATA)>
<!--Leaf: Interchange control reference -->
<!ELEMENT IntConRefMES11 (#PCDATA)>
<!--Leaf: Recipient's reference/password -->
<!ELEMENT RecRefMES12 (#PCDATA)>
<!--Leaf: Recipient's reference/password qualifier -->

```

```

<!ELEMENT RecRefQuaMES13 (#PCDATA)>
<!--Leaf: Application reference -->
<!ELEMENT AppRefMES14 (#PCDATA)>
<!--Leaf: Priority -->
<!ELEMENT PriMES15 (#PCDATA)>
<!--Leaf: Acknowledgement request -->
<!ELEMENT AckReqMES16 (#PCDATA)>
<!--Leaf: Communications agreement id -->
<!ELEMENT ComAgrIdMES17 (#PCDATA)>
<!--Leaf: Test indicator -->
<!ELEMENT TesIndMES18 (#PCDATA)>
<!--Leaf: Message identification -->
<!ELEMENT MesIdeMES19 (#PCDATA)>
<!--Leaf: Message type -->
<!ELEMENT MesTypMES20 (#PCDATA)>
<!--Leaf: Common access reference -->
<!ELEMENT ComAccRefMES21 (#PCDATA)>
<!--Leaf: Message sequence number -->
<!ELEMENT MesSeqNumMES22 (#PCDATA)>
<!--Leaf: First and last transfer -->
<!ELEMENT FirAndLasTraMES23 (#PCDATA)>
<!--Leaf: Reference number -->
<!ELEMENT RefNumHEA4 (#PCDATA)>
<!--Leaf: Name -->
<!ELEMENT NamPC17 (#PCDATA)>
<!--Leaf: Street and number -->
<!ELEMENT StrAndNumPC122 (#PCDATA)>
<!--Leaf: Postal code -->
<!ELEMENT PosCodPC123 (#PCDATA)>
<!--Leaf: City -->
<!ELEMENT CitPC124 (#PCDATA)>
<!--Leaf: Country code -->
<!ELEMENT CouPC125 (#PCDATA)>
<!--Leaf: NAD LNG -->
<!ELEMENT NADLNGPC (#PCDATA)>
<!--Leaf: TIN -->
<!ELEMENT TINPC159 (#PCDATA)>
<!--Leaf: Reference number -->
<!ELEMENT RefNumEPT1 (#PCDATA)>

```

6.59. IE304

```

<!-- Node: MESSAGE -->
<!ELEMENT CC304A (SynIdeMES1, SynVerNumMES2, MesSenMES3, SenIdeCodQuaMES4?, MesRecMES6,
RecIdeCodQuaMES7?, DatOfPreMES9, TimOfPreMES10, IntConRefMES11, RecRefMES12?,
RecRefQuaMES13?, AppRefMES14?, PriMES15?, AckReqMES16?, ComAgrIdMES17?, TesIndMES18?,
MesIdeMES19, MesTypMES20, ComAccRefMES21?, HEAHEA, GOOITEGDS*, TRAREP?, PERLODSUMDEC?,
CUSOFFFENT730, TRACARENT601?)>
<!-- Node: HEADER -->
<!ELEMENT HEAHEA (DocNumHEA5, TraModAtBorHEA76?, IdeOfMeaOfTraCroHEA85?,
IdeOfMeaOfTraCroHEA85LNG?, NatOfMeaOfTraCroHEA87?, ComRefNumHEA?, ConRefNumHEA?,
AmeAccDatTimHEA111, DatTimAmeHEA113)>
<!-- Node: GOODS ITEM -->
<!ELEMENT GOOITEGDS (IteNumGDS7, ComRefNumGIM1?, PRODOCDC2*, CONNR2*, IDEMEATRAGI970*)>
<!-- Node: (REPRESENTATIVE) TRADER -->
<!ELEMENT TRAREP (NamTRE1?, StrAndNumTRE1?, PosCodTRE1?, CitTRE1?, CouCodTRE1?,
TRAREPLNG?, TINTRE1)>
<!-- Node: (LODGING SUMMARY DECLARATION) PERSON -->
<!ELEMENT PERLODSUMDEC (NamPLD1?, StrAndNumPLD1?, PosCodPLD1?, CitPLD1?, CouCodPLD1?,
PERLODSUMDECLNG?, TINPLD1)>
<!-- Node: (FIRST ENTRY) CUSTOMS OFFICE -->
<!ELEMENT CUSOFFFENT730 (RefNumCUSOFFFENT731, ExpDatOfArrFIRENT733?)>
<!-- Node: (ENTRY CARRIER) TRADER -->
<!ELEMENT TRACARENT601 (NamTRACARENT604?, StrNumTRACARENT607?, PstCodTRACARENT606?,
CtyTRACARENT603?, CouCodTRACARENT605?, TRACARENT601LNG?, TINTRACARENT602)>
<!-- Node: PRODUCED DOCUMENTS/CERTIFICATES -->
<!ELEMENT PRODOCDC2 (DocTypDC21, DocRefDC23, DocRefDCLNG?)>
<!-- Node: CONTAINERS -->

```



```
<!ELEMENT CONNR2 (ConNumNR21)>
<!-- Node: (MEANS OF TRANSPORT AT BORDER) IDENTITY -->
<!ELEMENT IDEMEATRAGI970 (NatIDEMEATRAGI973?, IdeMeaTraGIMEATRA971,
IdeMeaTraGIMEATRA972LNG?)>
<!--Leaf: Syntax identifier -->
<!ELEMENT SynIdeMES1 (#PCDATA)>
<!--Leaf: Syntax version number -->
<!ELEMENT SynVerNumMES2 (#PCDATA)>
<!--Leaf: Message sender -->
<!ELEMENT MesSenMES3 (#PCDATA)>
<!--Leaf: Sender identification code qualifier -->
<!ELEMENT SenIdeCodQuaMES4 (#PCDATA)>
<!--Leaf: Message recipient -->
<!ELEMENT MesRecMES6 (#PCDATA)>
<!--Leaf: Recipient identification code qualifier -->
<!ELEMENT RecIdeCodQuaMES7 (#PCDATA)>
<!--Leaf: Date of preparation -->
<!ELEMENT DatOfPreMES9 (#PCDATA)>
<!--Leaf: Time of preparation -->
<!ELEMENT TimOfPreMES10 (#PCDATA)>
<!--Leaf: Interchange control reference -->
<!ELEMENT IntConRefMES11 (#PCDATA)>
<!--Leaf: Recipient's reference/password -->
<!ELEMENT RecRefMES12 (#PCDATA)>
<!--Leaf: Recipient's reference/password qualifier -->
<!ELEMENT RecRefQuaMES13 (#PCDATA)>
<!--Leaf: Application reference -->
<!ELEMENT AppRefMES14 (#PCDATA)>
<!--Leaf: Priority -->
<!ELEMENT PriMES15 (#PCDATA)>
<!--Leaf: Acknowledgement request -->
<!ELEMENT AckReqMES16 (#PCDATA)>
<!--Leaf: Communications agreement id -->
<!ELEMENT ComAgrIdMES17 (#PCDATA)>
<!--Leaf: Test indicator -->
<!ELEMENT TesIndMES18 (#PCDATA)>
<!--Leaf: Message identification -->
<!ELEMENT MesIdeMES19 (#PCDATA)>
<!--Leaf: Message type -->
<!ELEMENT MesTypMES20 (#PCDATA)>
<!--Leaf: Common access reference -->
<!ELEMENT ComAccRefMES21 (#PCDATA)>
<!--Leaf: Document/reference number -->
<!ELEMENT DocNumHEA5 (#PCDATA)>
<!--Leaf: Transport mode at border -->
<!ELEMENT TraModAtBorHEA76 (#PCDATA)>
<!--Leaf: Identity of means of transport crossing border -->
<!ELEMENT IdeOfMeaOfTraCroHEA85 (#PCDATA)>
<!--Leaf: Identity of means of transport crossing border LNG -->
<!ELEMENT IdeOfMeaOfTraCroHEA85LNG (#PCDATA)>
<!--Leaf: Nationality of means of transport crossing border -->
<!ELEMENT NatOfMeaOfTraCroHEA87 (#PCDATA)>
<!--Leaf: Commercial Reference Number -->
<!ELEMENT ComRefNumHEA (#PCDATA)>
<!--Leaf: Conveyance reference number -->
<!ELEMENT ConRefNumHEA (#PCDATA)>
<!--Leaf: Amendment acceptance date and time -->
<!ELEMENT AmeAccDatTimHEA111 (#PCDATA)>
<!--Leaf: Date and Time of amendment -->
<!ELEMENT DatTimAmeHEA113 (#PCDATA)>
<!--Leaf: Item number -->
<!ELEMENT IteNumGDS7 (#PCDATA)>
<!--Leaf: Commercial Reference Number -->
<!ELEMENT ComRefNumGIM1 (#PCDATA)>
<!--Leaf: Document type -->
<!ELEMENT DocTypDC21 (#PCDATA)>
<!--Leaf: Document reference -->
<!ELEMENT DocRefDC23 (#PCDATA)>
<!--Leaf: Document reference LNG -->
<!ELEMENT DocRefDCLNG (#PCDATA)>
```

```

<!--Leaf: Container number -->
<!ELEMENT ConNumNR21 (#PCDATA)>
<!--Leaf: Nationality -->
<!ELEMENT NatIDEMEATRAGI973 (#PCDATA)>
<!--Leaf: Identity of means of transport crossing border -->
<!ELEMENT IdeMeaTraGIMEATRA971 (#PCDATA)>
<!--Leaf: Identity of means of transport crossing border LNG -->
<!ELEMENT IdeMeaTraGIMEATRA972LNG (#PCDATA)>
<!--Leaf: Name -->
<!ELEMENT NamTRE1 (#PCDATA)>
<!--Leaf: Street and number -->
<!ELEMENT StrAndNumTRE1 (#PCDATA)>
<!--Leaf: Postal code -->
<!ELEMENT PosCodTRE1 (#PCDATA)>
<!--Leaf: City -->
<!ELEMENT CitTRE1 (#PCDATA)>
<!--Leaf: Country code -->
<!ELEMENT CouCodTRE1 (#PCDATA)>
<!--Leaf: NAD LNG -->
<!ELEMENT TRAREPLNG (#PCDATA)>
<!--Leaf: TIN -->
<!ELEMENT TINTRE1 (#PCDATA)>
<!--Leaf: Name -->
<!ELEMENT NamPLD1 (#PCDATA)>
<!--Leaf: Street and number -->
<!ELEMENT StrAndNumPLD1 (#PCDATA)>
<!--Leaf: Postal code -->
<!ELEMENT PosCodPLD1 (#PCDATA)>
<!--Leaf: City -->
<!ELEMENT CitPLD1 (#PCDATA)>
<!--Leaf: Country code -->
<!ELEMENT CouCodPLD1 (#PCDATA)>
<!--Leaf: NAD LNG -->
<!ELEMENT PERLODSUMDECLNG (#PCDATA)>
<!--Leaf: TIN -->
<!ELEMENT TINPLD1 (#PCDATA)>
<!--Leaf: Reference number -->
<!ELEMENT RefNumCUSOFFFENT731 (#PCDATA)>
<!--Leaf: Expected date and time of arrival -->
<!ELEMENT ExpDatOfArrFIRENT733 (#PCDATA)>
<!--Leaf: Name -->
<!ELEMENT NamTRACARENT604 (#PCDATA)>
<!--Leaf: Street and number -->
<!ELEMENT StrNumTRACARENT607 (#PCDATA)>
<!--Leaf: Postal code -->
<!ELEMENT PstCodTRACARENT606 (#PCDATA)>
<!--Leaf: City -->
<!ELEMENT CtyTRACARENT603 (#PCDATA)>
<!--Leaf: Country code -->
<!ELEMENT CouCodTRACARENT605 (#PCDATA)>
<!--Leaf: NAD LNG -->
<!ELEMENT TRACARENT601LNG (#PCDATA)>
<!--Leaf: TIN -->
<!ELEMENT TINTRACARENT602 (#PCDATA)>

```

6.60. IE305

```

<!-- Node: MESSAGE -->
<!ELEMENT CC305A (SynIdeMES1, SynVerNumMES2, MesSenMES3, SenIdeCodQuaMES4?, MesRecMES6,
RecldeCodQuaMES7?, DatOfPreMES9, TimOfPreMES10, IntConRefMES11, RecRefMES12?,
RecRefQuaMES13?,
AppRefMES14?, PriMES15?, AckReqMES16?, ComAgrIdMES17?, TesIndMES18?, MesIdeMES19,
MesTypMES20,
ComAccRefMES21?, HEAHEA, FUNERRER1*, TRAREP?, PERLODSUMDEC?, CUSOFFFENT730)>
<!-- Node: HEADER -->
<!ELEMENT HEAHEA (DocNumHEA5, AmeRejMotCodHEA604?, AmeRejMotTexHEA605?,
AmeRejMotTexHEA605LNG?,
DatTimAmeHEA113, AmeRejDatTimHEA112)>

```

```

<!-- Node: FUNCTIONAL ERROR -->
<!ELEMENT FUNERRER1 (ErrTypER11, ErrPoiER12, ErrReaER13?, OriAttValER14?)>
<!-- Node: (REPRESENTATIVE) TRADER -->
<!ELEMENT TRAREP (NamTRE1?, StrAndNumTRE1?, PosCodTRE1?, CitTRE1?, CouCodTRE1?,
TRAREPLNG?,
TINTRE1)>
<!-- Node: (LODGING SUMMARY DECLARATION) PERSON -->
<!ELEMENT PERLODSUMDEC (NamPLD1?, StrAndNumPLD1?, PosCodPLD1?, CitPLD1?, CouCodPLD1?,
PERLODSUMDECLNG?, TINPLD1)>
<!-- Node: (FIRST ENTRY) CUSTOMS OFFICE -->
<!ELEMENT CUSOFFFENT730 (RefNumCUSOFFFENT731)>
<!--Leaf: Syntax identifier -->
<!ELEMENT SynIdeMES1 (#PCDATA)>
<!--Leaf: Syntax version number -->
<!ELEMENT SynVerNumMES2 (#PCDATA)>
<!--Leaf: Message sender -->
<!ELEMENT MesSenMES3 (#PCDATA)>
<!--Leaf: Sender identification code qualifier -->
<!ELEMENT SenIdeCodQuaMES4 (#PCDATA)>
<!--Leaf: Message recipient -->
<!ELEMENT MesRecMES6 (#PCDATA)>
<!--Leaf: Recipient identification code qualifier -->
<!ELEMENT RecldeCodQuaMES7 (#PCDATA)>
<!--Leaf: Date of preparation -->
<!ELEMENT DatOfPreMES9 (#PCDATA)>
<!--Leaf: Time of preparation -->
<!ELEMENT TimOfPreMES10 (#PCDATA)>
<!--Leaf: Interchange control reference -->
<!ELEMENT IntConRefMES11 (#PCDATA)>
<!--Leaf: Recipient's reference/password -->
<!ELEMENT RecRefMES12 (#PCDATA)>
<!--Leaf: Recipient's reference/password qualifier -->
<!ELEMENT RecRefQuaMES13 (#PCDATA)>
<!--Leaf: Application reference -->
<!ELEMENT AppRefMES14 (#PCDATA)>
<!--Leaf: Priority -->
<!ELEMENT PriMES15 (#PCDATA)>
<!--Leaf: Acknowledgement request -->
<!ELEMENT AckReqMES16 (#PCDATA)>
<!--Leaf: Communications agreement id -->
<!ELEMENT ComAgrIdMES17 (#PCDATA)>
<!--Leaf: Test indicator -->
<!ELEMENT TesIndMES18 (#PCDATA)>
<!--Leaf: Message identification -->
<!ELEMENT MesIdeMES19 (#PCDATA)>
<!--Leaf: Message type -->
<!ELEMENT MesTypMES20 (#PCDATA)>
<!--Leaf: Common access reference -->
<!ELEMENT ComAccRefMES21 (#PCDATA)>
<!--Leaf: Document/reference number -->
<!ELEMENT DocNumHEA5 (#PCDATA)>
<!--Leaf: Amendment rejection motivation code -->
<!ELEMENT AmeRejMotCodHEA604 (#PCDATA)>
<!--Leaf: Amendment rejection motivation text -->
<!ELEMENT AmeRejMotTexHEA605 (#PCDATA)>
<!--Leaf: Amendment rejection motivation text LNG -->
<!ELEMENT AmeRejMotTexHEA605LNG (#PCDATA)>
<!--Leaf: Date and Time of amendment -->
<!ELEMENT DatTimAmeHEA113 (#PCDATA)>
<!--Leaf: Amendment rejection date and time -->
<!ELEMENT AmeRejDatTimHEA112 (#PCDATA)>
<!--Leaf: Error type -->
<!ELEMENT ErrTypER11 (#PCDATA)>
<!--Leaf: Error pointer -->
<!ELEMENT ErrPoiER12 (#PCDATA)>
<!--Leaf: Error reason -->
<!ELEMENT ErrReaER13 (#PCDATA)>
<!--Leaf: Original attribute value -->
<!ELEMENT OriAttValER14 (#PCDATA)>
<!--Leaf: Name -->

```

```

<!ELEMENT NamTRE1 (#PCDATA)>
<!--Leaf: Street and number -->
<!ELEMENT StrAndNumTRE1 (#PCDATA)>
<!--Leaf: Postal code -->
<!ELEMENT PosCodTRE1 (#PCDATA)>
<!--Leaf: City -->
<!ELEMENT CitTRE1 (#PCDATA)>
<!--Leaf: Country code -->
<!ELEMENT CouCodTRE1 (#PCDATA)>
<!--Leaf: NAD LNG -->
<!ELEMENT TRAREPLNG (#PCDATA)>
<!--Leaf: TIN -->
<!ELEMENT TINTRE1 (#PCDATA)>
<!--Leaf: Name -->
<!ELEMENT NamPLD1 (#PCDATA)>
<!--Leaf: Street and number -->
<!ELEMENT StrAndNumPLD1 (#PCDATA)>
<!--Leaf: Postal code -->
<!ELEMENT PosCodPLD1 (#PCDATA)>
<!--Leaf: City -->
<!ELEMENT CitPLD1 (#PCDATA)>
<!--Leaf: Country code -->
<!ELEMENT CouCodPLD1 (#PCDATA)>
<!--Leaf: NAD LNG -->
<!ELEMENT PERLODSUMDECLNG (#PCDATA)>
<!--Leaf: TIN -->
<!ELEMENT TINPLD1 (#PCDATA)>
<!--Leaf: Reference number -->
<!ELEMENT RefNumCUSOFFFENT731 (#PCDATA)>

```

6.61. IE313

```

<!-- Node: MESSAGE -->
<!ELEMENT CC313A (SynIdeMES1, SynVerNumMES2, MesSenMES3, SenIdeCodQuaMES4?, MesRecMES6,
RecldeCodQuaMES7?, DatOfPreMES9, TimOfPreMES10, IntConRefMES11, RecRefMES12?,
RecRefQuaMES13?,
AppRefMES14?, PriMES15?, AckReqMES16?, ComAgrIdMES17?, TesIndMES18?, MesIdeMES19,
MesTypMES20,
ComAccRefMES21?, HEAHEA, TRACONCO1?, TRACONCE1?, NOTPAR670?, GOOITEGDS+, ITI*, TRAREP?,
PERLODSUMDEC, SEAI529*, CUSOFFFENT730, CUSOFFSENT740*, TRACARENT601?)>
<!-- Node: HEADER -->
<!ELEMENT HEAHEA (DocNumHEA5, TraModAtBorHEA76, IdeOfMeaOfTraCroHEA85?,
IdeOfMeaOfTraCroHEA85LNG?, NatOfMeaOfTraCroHEA87?, TotNumOfIteHEA305, TotNumOfPacHEA306?,
TotGroMasHEA307?, AmdPlaHEA598, DecPlaHEA394LNG?, SpeCirIndHEA1?, TraChaMetOfPayHEA1?,
ComRefNumHEA?, ConRefNumHEA?, PlaLoaGOOITE334?, PlaLoaGOOITE334LNG?, PlaUniGOOITE334?,
CodPIUnHEA357LNG?, DatTimAmeHEA113)>
<!-- Node: (CONSIGNOR) TRADER -->
<!ELEMENT TRACONCO1 (NamCO17?, StrAndNumCO122?, PosCodCO123?, CitCO124?, CouCO125?,
TRACONCO1LNG?, TINCO159?)>
<!-- Node: (CONSIGNEE) TRADER -->
<!ELEMENT TRACONCE1 (NamCE17?, StrAndNumCE122?, PosCodCE123?, CitCE124?, CouCE125?,
NADLNGCE?,
TINCE159?)>
<!-- Node: NOTIFY PARTY -->
<!ELEMENT NOTPAR670 (NamNOTPAR672?, StrNumNOTPAR673?, PosCodNOTPAR676?, CitNOTPAR674?,
CouCodNOTPAR675?, NOTPAR670LNG?, TINNOTPAR671?)>
<!-- Node: GOODS ITEM -->
<!ELEMENT GOOITEGDS (IteNumGDS7, GooDesGDS23?, GooDesGDS23LNG?, GroMasGDS46?,
MetOfPayGDI12?,
ComRefNumGIM1?, UNDanGooCodGDI1?, PlaLoaGOOITE333?, PlaLoaGOOITE333LNG?, PlaUniGOOITE333?,
PlaUniGOOITE333LNG?, PRODOCDC2*, SPEMENMT2*, TRACONCO2?, COMCODGODITM?, TRACONCE2?,
CONNR2*,
IDEMEATRAGI970*, PACGS2*, PRTNOT640?)>
<!-- Node: ITINERARY -->
<!ELEMENT ITI (CouOfRouCodITI1)>
<!-- Node: (REPRESENTATIVE) TRADER -->
<!ELEMENT TRAREP (NamTRE1?, StrAndNumTRE1?, PosCodTRE1?, CitTRE1?, CouCodTRE1?,
TRAREPLNG?,
TINTRE1)>

```

```

<!-- Node: (LODGING SUMMARY DECLARATION) PERSON -->
<!ELEMENT PERLODSUMDEC (NamPLD1?, StrAndNumPLD1?, PosCodPLD1?, CitPLD1?, CouCodPLD1?,
PERLODSUMDECLNG?, TINPLD1)>
<!-- Node: SEALS ID -->
<!ELEMENT SEAID529 (SealdSEAID530, SealdSEAID530LNG?)>
<!-- Node: (FIRST ENTRY) CUSTOMS OFFICE -->
<!ELEMENT CUSOFFFENT730 (RefNumCUSOFFFENT731, ExpDatOfArrFIRENT733)>
<!-- Node: (SUBSEQUENT ENTRY) CUSTOMS OFFICE -->
<!ELEMENT CUSOFFSENT740 (RefNumSUBENR909)>
<!-- Node: (ENTRY CARRIER) TRADER -->
<!ELEMENT TRACARENT601 (NamTRACARENT604?, StrNumTRACARENT607?, PstCodTRACARENT606?,
CtyTRACARENT603?, CouCodTRACARENT605?, TRACARENT601LNG?, TINTRACARENT602?)>
<!-- Node: PRODUCED DOCUMENTS/CERTIFICATES -->
<!ELEMENT PRODOCDC2 (DocTypDC21, DocRefDC23, DocRefDCLNG?)>
<!-- Node: SPECIAL MENTIONS -->
<!ELEMENT SPEMENMT2 (AddInfCodMT23)>
<!-- Node: (CONSIGNOR) TRADER -->
<!ELEMENT TRACONCO2 (NamCO27?, StrAndNumCO222?, PosCodCO223?, CitCO224?, CouCO225?,
NADLNGGTCO?,
TINCO259?)>
<!-- Node: (CODE) COMMODITY -->
<!ELEMENT COMCODGODITM (ComNomCMD1)>
<!-- Node: (CONSIGNEE) TRADER -->
<!ELEMENT TRACONCE2 (NamCE27?, StrAndNumCE222?, PosCodCE223?, CitCE224?, CouCE225?,
NADLNGGICE?,
TINCE259?)>
<!-- Node: CONTAINERS -->
<!ELEMENT CONNR2 (ConNumNR21)>
<!-- Node: (MEANS OF TRANSPORT AT BORDER) IDENTITY -->
<!ELEMENT IDEMEATRAGI970 (NatIDEMEATRAGI973?, IdeMeaTraGIMEATRA971,
IdeMeaTraGIMEATRA972LNG?)>
<!-- Node: PACKAGES -->
<!ELEMENT PACGS2 (KinOfPacGS23, NumOfPacGS24?, NumOfPieGS25?, MarNumOfPacGSL21?,
MarNumOfPacGSL21LNG?)>
<!-- Node: NOTIFY PARTY -->
<!ELEMENT PRTNOT640 (NamPRTNOT642?, StrNumPRTNOT646?, PstCodPRTNOT644?, CtyPRTNOT643?,
CouCodGINOT647?, PRTNOT640LNG?, TINPRTNOT641?)>
<!--Leaf: Syntax identifier -->
<!ELEMENT SynIdeMES1 (#PCDATA)>
<!--Leaf: Syntax version number -->
<!ELEMENT SynVerNumMES2 (#PCDATA)>
<!--Leaf: Message sender -->
<!ELEMENT MesSenMES3 (#PCDATA)>
<!--Leaf: Sender identification code qualifier -->
<!ELEMENT SenIdeCodQuaMES4 (#PCDATA)>
<!--Leaf: Message recipient -->
<!ELEMENT MesRecMES6 (#PCDATA)>
<!--Leaf: Recipient identification code qualifier -->
<!ELEMENT RecIdeCodQuaMES7 (#PCDATA)>
<!--Leaf: Date of preparation -->
<!ELEMENT DatOfPreMES9 (#PCDATA)>
<!--Leaf: Time of preparation -->
<!ELEMENT TimOfPreMES10 (#PCDATA)>
<!--Leaf: Interchange control reference -->
<!ELEMENT IntConRefMES11 (#PCDATA)>
<!--Leaf: Recipient's reference/password -->
<!ELEMENT RecRefMES12 (#PCDATA)>
<!--Leaf: Recipient's reference/password qualifier -->
<!ELEMENT RecRefQuaMES13 (#PCDATA)>
<!--Leaf: Application reference -->
<!ELEMENT AppRefMES14 (#PCDATA)>
<!--Leaf: Priority -->
<!ELEMENT PriMES15 (#PCDATA)>
<!--Leaf: Acknowledgement request -->
<!ELEMENT AckReqMES16 (#PCDATA)>
<!--Leaf: Communications agreement id -->
<!ELEMENT ComAgrIdMES17 (#PCDATA)>
<!--Leaf: Test indicator -->
<!ELEMENT TesIndMES18 (#PCDATA)>
<!--Leaf: Message identification -->

```

```
<!ELEMENT MesIdeMES19 (#PCDATA)>
<!--Leaf: Message type -->
<ELEMENT MesTypMES20 (#PCDATA)>
<!--Leaf: Common access reference -->
<ELEMENT ComAccRefMES21 (#PCDATA)>
<!--Leaf: Document/reference number -->
<ELEMENT DocNumHEA5 (#PCDATA)>
<!--Leaf: Transport mode at border -->
<ELEMENT TraModAtBorHEA76 (#PCDATA)>
<!--Leaf: Identity of means of transport crossing border -->
<ELEMENT IdeOfMeaOfTraCroHEA85 (#PCDATA)>
<!--Leaf: Identity of means of transport crossing border LNG -->
<ELEMENT IdeOfMeaOfTraCroHEA85LNG (#PCDATA)>
<!--Leaf: Nationality of means of transport crossing border -->
<ELEMENT NatOfMeaOfTraCroHEA87 (#PCDATA)>
<!--Leaf: Total number of items -->
<ELEMENT TotNumOfIteHEA305 (#PCDATA)>
<!--Leaf: Total number of packages -->
<ELEMENT TotNumOfPacHEA306 (#PCDATA)>
<!--Leaf: Total gross mass -->
<ELEMENT TotGroMasHEA307 (#PCDATA)>
<!--Leaf: Amendment place -->
<ELEMENT AmdPlaHEA598 (#PCDATA)>
<!--Leaf: Declaration place LNG -->
<ELEMENT DecPlaHEA394LNG (#PCDATA)>
<!--Leaf: Specific Circumstance Indicator -->
<ELEMENT SpeCirIndHEA1 (#PCDATA)>
<!--Leaf: Transport charges/ Method of Payment -->
<ELEMENT TraChaMetOfPayHEA1 (#PCDATA)>
<!--Leaf: Commercial Reference Number -->
<ELEMENT ComRefNumHEA (#PCDATA)>
<!--Leaf: Conveyance reference number -->
<ELEMENT ConRefNumHEA (#PCDATA)>
<!--Leaf: Place of loading -->
<ELEMENT PlaLoaGOOITE334 (#PCDATA)>
<!--Leaf: Place of loading LNG -->
<ELEMENT PlaLoaGOOITE334LNG (#PCDATA)>
<!--Leaf: Place of unloading -->
<ELEMENT PlaUnlGOOITE334 (#PCDATA)>
<!--Leaf: Place of unloading LNG -->
<ELEMENT CodPIUnHEA357LNG (#PCDATA)>
<!--Leaf: Date and Time of amendment -->
<ELEMENT DatTimAmeHEA113 (#PCDATA)>
<!--Leaf: Name -->
<ELEMENT NamCO17 (#PCDATA)>
<!--Leaf: Street and number -->
<ELEMENT StrAndNumCO122 (#PCDATA)>
<!--Leaf: Postal code -->
<ELEMENT PosCodCO123 (#PCDATA)>
<!--Leaf: City -->
<ELEMENT CitCO124 (#PCDATA)>
<!--Leaf: Country code -->
<ELEMENT CouCO125 (#PCDATA)>
<!--Leaf: NAD LNG -->
<ELEMENT TRACONCO1LNG (#PCDATA)>
<!--Leaf: TIN -->
<ELEMENT TINCO159 (#PCDATA)>
<!--Leaf: Name -->
<ELEMENT NamCE17 (#PCDATA)>
<!--Leaf: Street and number -->
<ELEMENT StrAndNumCE122 (#PCDATA)>
<!--Leaf: Postal code -->
<ELEMENT PosCodCE123 (#PCDATA)>
<!--Leaf: City -->
<ELEMENT CitCE124 (#PCDATA)>
<!--Leaf: Country code -->
<ELEMENT CouCE125 (#PCDATA)>
<!--Leaf: NAD LNG -->
<ELEMENT NADLNGCE (#PCDATA)>
<!--Leaf: TIN -->
```

```
<!ELEMENT TINCE159 (#PCDATA)>
<!--Leaf: Name -->
<!ELEMENT NamNOTPAR672 (#PCDATA)>
<!--Leaf: Street and number -->
<!ELEMENT StrNumNOTPAR673 (#PCDATA)>
<!--Leaf: Postal code -->
<!ELEMENT PosCodNOTPAR676 (#PCDATA)>
<!--Leaf: City -->
<!ELEMENT CitNOTPAR674 (#PCDATA)>
<!--Leaf: Country code -->
<!ELEMENT CouCodNOTPAR675 (#PCDATA)>
<!--Leaf: NAD LNG -->
<!ELEMENT NOTPAR670LNG (#PCDATA)>
<!--Leaf: TIN -->
<!ELEMENT TINNOTPAR671 (#PCDATA)>
<!--Leaf: Item number -->
<!ELEMENT IteNumGDS7 (#PCDATA)>
<!--Leaf: Goods description -->
<!ELEMENT GooDesGDS23 (#PCDATA)>
<!--Leaf: Goods description LNG -->
<!ELEMENT GooDesGDS23LNG (#PCDATA)>
<!--Leaf: Gross mass -->
<!ELEMENT GroMasGDS46 (#PCDATA)>
<!--Leaf: Transport charges/ Method of Payment -->
<!ELEMENT MetOfPayGDI12 (#PCDATA)>
<!--Leaf: Commercial Reference Number -->
<!ELEMENT ComRefNumGIM1 (#PCDATA)>
<!--Leaf: UN dangerous goods code -->
<!ELEMENT UNDanGooCodGDI1 (#PCDATA)>
<!--Leaf: Place of loading -->
<!ELEMENT PlaLoaGOOITE333 (#PCDATA)>
<!--Leaf: Place of loading LNG -->
<!ELEMENT PlaLoaGOOITE333LNG (#PCDATA)>
<!--Leaf: Place of unloading -->
<!ELEMENT PlaUniGOOITE333 (#PCDATA)>
<!--Leaf: Place of unloading LNG -->
<!ELEMENT PlaUniGOOITE333LNG (#PCDATA)>
<!--Leaf: Document type -->
<!ELEMENT DocTypDC21 (#PCDATA)>
<!--Leaf: Document reference -->
<!ELEMENT DocRefDC23 (#PCDATA)>
<!--Leaf: Document reference LNG -->
<!ELEMENT DocRefDCLNG (#PCDATA)>
<!--Leaf: Additional information coded -->
<!ELEMENT AddInfCodMT23 (#PCDATA)>
<!--Leaf: Name -->
<!ELEMENT NamCO27 (#PCDATA)>
<!--Leaf: Street and number -->
<!ELEMENT StrAndNumCO222 (#PCDATA)>
<!--Leaf: Postal code -->
<!ELEMENT PosCodCO223 (#PCDATA)>
<!--Leaf: City -->
<!ELEMENT CitCO224 (#PCDATA)>
<!--Leaf: Country code -->
<!ELEMENT CouCO225 (#PCDATA)>
<!--Leaf: NAD LNG -->
<!ELEMENT NADLNGGTCO (#PCDATA)>
<!--Leaf: TIN -->
<!ELEMENT TINCO259 (#PCDATA)>
<!--Leaf: Combined Nomenclature -->
<!ELEMENT ComNomCMD1 (#PCDATA)>
<!--Leaf: Name -->
<!ELEMENT NamCE27 (#PCDATA)>
<!--Leaf: Street and number -->
<!ELEMENT StrAndNumCE222 (#PCDATA)>
<!--Leaf: Postal code -->
<!ELEMENT PosCodCE223 (#PCDATA)>
<!--Leaf: City -->
<!ELEMENT CitCE224 (#PCDATA)>
<!--Leaf: Country code -->
```

```
<!ELEMENT CouCE225 (#PCDATA)>
<!--Leaf: NAD LNG -->
<ELEMENT NADLNGGICE (#PCDATA)>
<!--Leaf: TIN -->
<ELEMENT TINCE259 (#PCDATA)>
<!--Leaf: Container number -->
<ELEMENT ConNumNR21 (#PCDATA)>
<!--Leaf: Nationality -->
<ELEMENT NatIDEMEATRAGI973 (#PCDATA)>
<!--Leaf: Identity of means of transport crossing border -->
<ELEMENT IdeMeaTraGIMEATRA971 (#PCDATA)>
<!--Leaf: Identity of means of transport crossing border LNG -->
<ELEMENT IdeMeaTraGIMEATRA972LNG (#PCDATA)>
<!--Leaf: Kind of packages -->
<ELEMENT KinOfPacGS23 (#PCDATA)>
<!--Leaf: Number of packages -->
<ELEMENT NumOfPacGS24 (#PCDATA)>
<!--Leaf: Number of pieces -->
<ELEMENT NumOfPieGS25 (#PCDATA)>
<!--Leaf: Marks & numbers of packages (long) -->
<ELEMENT MarNumOfPacGSL21 (#PCDATA)>
<!--Leaf: Marks & numbers of packages (long) LNG -->
<ELEMENT MarNumOfPacGSL21LNG (#PCDATA)>
<!--Leaf: Name -->
<ELEMENT NamPRTNOT642 (#PCDATA)>
<!--Leaf: Street and number -->
<ELEMENT StrNumPRTNOT646 (#PCDATA)>
<!--Leaf: Postal code -->
<ELEMENT PstCodPRTNOT644 (#PCDATA)>
<!--Leaf: City -->
<ELEMENT CtyPRTNOT643 (#PCDATA)>
<!--Leaf: Country code -->
<ELEMENT CouCodGINOT647 (#PCDATA)>
<!--Leaf: NAD LNG -->
<ELEMENT PRTNOT640LNG (#PCDATA)>
<!--Leaf: TIN -->
<ELEMENT TINPRTNOT641 (#PCDATA)>
<!--Leaf: Country of routing code -->
<ELEMENT CouOfRouCodITI1 (#PCDATA)>
<!--Leaf: Name -->
<ELEMENT NamTRE1 (#PCDATA)>
<!--Leaf: Street and number -->
<ELEMENT StrAndNumTRE1 (#PCDATA)>
<!--Leaf: Postal code -->
<ELEMENT PosCodTRE1 (#PCDATA)>
<!--Leaf: City -->
<ELEMENT CitTRE1 (#PCDATA)>
<!--Leaf: Country code -->
<ELEMENT CouCodTRE1 (#PCDATA)>
<!--Leaf: NAD LNG -->
<ELEMENT TRAREPLNG (#PCDATA)>
<!--Leaf: TIN -->
<ELEMENT TINTRE1 (#PCDATA)>
<!--Leaf: Name -->
<ELEMENT NamPLD1 (#PCDATA)>
<!--Leaf: Street and number -->
<ELEMENT StrAndNumPLD1 (#PCDATA)>
<!--Leaf: Postal code -->
<ELEMENT PosCodPLD1 (#PCDATA)>
<!--Leaf: City -->
<ELEMENT CitPLD1 (#PCDATA)>
<!--Leaf: Country code -->
<ELEMENT CouCodPLD1 (#PCDATA)>
<!--Leaf: NAD LNG -->
<ELEMENT PERLODSUMDECLNG (#PCDATA)>
<!--Leaf: TIN -->
<ELEMENT TINPLD1 (#PCDATA)>
<!--Leaf: Seals identity -->
<ELEMENT SealdSEAID530 (#PCDATA)>
<!--Leaf: Seals identity LNG -->
```



```

<!ELEMENT SealdSEAID530LNG (#PCDATA)>
<!--Leaf: Reference number -->
<!ELEMENT RefNumCUSOFFFENT731 (#PCDATA)>
<!--Leaf: Expected date and time of arrival -->
<!ELEMENT ExpDatOfArrFIRENT733 (#PCDATA)>
<!--Leaf: Reference number -->
<!ELEMENT RefNumSUBENR909 (#PCDATA)>
<!--Leaf: Name -->
<!ELEMENT NamTRACARENT604 (#PCDATA)>
<!--Leaf: Street and number -->
<!ELEMENT StrNumTRACARENT607 (#PCDATA)>
<!--Leaf: Postal code -->
<!ELEMENT PstCodTRACARENT606 (#PCDATA)>
<!--Leaf: City -->
<!ELEMENT CtyTRACARENT603 (#PCDATA)>
<!--Leaf: Country code -->
<!ELEMENT CouCodTRACARENT605 (#PCDATA)>
<!--Leaf: NAD LNG -->
<!ELEMENT TRACARENT601LNG (#PCDATA)>
<!--Leaf: TIN -->
<!ELEMENT TINTRACARENT602 (#PCDATA)>

```

6.62. IE315

```

<!-- Node: MESSAGE -->
<!ELEMENT CC315A (SynIdeMES1, SynVerNumMES2, MesSenMES3, SenIdeCodQuaMES4?, MesRecMES6,
RecIdeCodQuaMES7?, DatOfPreMES9, TimOfPreMES10, IntConRefMES11, RecRefMES12?,
RecRefQuaMES13?,
AppRefMES14?, PriMES15?, AckReqMES16?, ComAgrIdMES17?, TesIndMES18?, MesIdeMES19,
MesTypMES20,
ComAccRefMES21?, HEAHEA, TRACONCO1?, TRACONCE1?, NOTPAR670?, GOOITEGDS+, ITI*,
CUSOFFLON?,
TRAREP?, PERLODSUMDEC, SEAID529*, CUSOFFFENT730, CUSOFFSENT740*, TRACARENT601?)>
<!-- Node: HEADER -->
<!ELEMENT HEAHEA (RefNumHEA4, TraModAtBorHEA76, IdeOfMeaOfTraCroHEA85?,
IdeOfMeaOfTraCroHEA85LNG?, NatOfMeaOfTraCroHEA87?, TotNumOfIteHEA305, TotNumOfPacHEA306?,
TotGroMasHEA307?, DecPlaHEA394, DecPlaHEA394LNG?, SpeCirIndHEA1?, TraChaMetOfPayHEA1?,
ComRefNumHEA?, ConRefNumHEA?, PlaLoaGOOITE334?, PlaLoaGOOITE334LNG?, PlaUniGOOITE334?,
CodPIUnHEA357LNG?, DecDatTimHEA114)>
<!-- Node: (CONSIGNOR) TRADER -->
<!ELEMENT TRACONCO1 (NamCO17?, StrAndNumCO122?, PosCodCO123?, CitCO124?, CouCO125?,
TRACONCO1LNG?, TINCO159?)>
<!-- Node: (CONSIGNEE) TRADER -->
<!ELEMENT TRACONCE1 (NamCE17?, StrAndNumCE122?, PosCodCE123?, CitCE124?, CouCE125?,
NADLNGCE?,
TINCE159?)>
<!-- Node: NOTIFY PARTY -->
<!ELEMENT NOTPAR670 (NamNOTPAR672?, StrNumNOTPAR673?, PosCodNOTPAR676?, CitNOTPAR674?,
CouCodNOTPAR675?, NOTPAR670LNG?, TINNOTPAR671?)>
<!-- Node: GOODS ITEM -->
<!ELEMENT GOOITEGDS (IteNumGDS7, GooDesGDS23?, GooDesGDS23LNG?, GroMasGDS46?,
MetOfPayGDI12?,
ComRefNumGIM1?, UNDanGooCodGDI1?, PlaLoaGOOITE333?, PlaLoaGOOITE333LNG?, PlaUniGOOITE333?,
PlaUniGOOITE333LNG?, PRODOCDC2*, SPEMENMT2*, TRACONCO2?, COMCODGODITM?, TRACONCE2?,
CONNR2*,
IDEMEATRAGI970*, PACGS2*, PRTNOT640?)>
<!-- Node: ITINERARY -->
<!ELEMENT ITI (CouOfRouCodITI1)>
<!-- Node: (LODGEMENT) CUSTOMS OFFICE -->
<!ELEMENT CUSOFFLON (RefNumCOL1)>
<!-- Node: (REPRESENTATIVE) TRADER -->
<!ELEMENT TRAREP (NamTRE1?, StrAndNumTRE1?, PosCodTRE1?, CitTRE1?, CouCodTRE1?,
TRAREPLNG?,
TINTRE1)>
<!-- Node: (LODGING SUMMARY DECLARATION) PERSON -->
<!ELEMENT PERLODSUMDEC (NamPLD1?, StrAndNumPLD1?, PosCodPLD1?, CitPLD1?, CouCodPLD1?,
PERLODSUMDECLNG?, TINPLD1)>
<!-- Node: SEALS ID -->
<!ELEMENT SEAID529 (SealdSEAID530, SealdSEAID530LNG?)>

```

```
<!-- Node: (FIRST ENTRY) CUSTOMS OFFICE -->
<!ELEMENT CUSOFFFENT730 (RefNumCUSOFFFENT731, ExpDatOfArrFIRENT733)>
<!-- Node: (SUBSEQUENT ENTRY) CUSTOMS OFFICE -->
<!ELEMENT CUSOFFSENT740 (RefNumSUBENR909)>
<!-- Node: (ENTRY CARRIER) TRADER -->
<!ELEMENT TRACARENT601 (NamTRACARENT604?, StrNumTRACARENT607?, PstCodTRACARENT606?,
CtyTRACARENT603?, CouCodTRACARENT605?, TRACARENT601LNG?, TINTRACARENT602?)>
<!-- Node: PRODUCED DOCUMENTS/CERTIFICATES -->
<!ELEMENT PRODOCDC2 (DocTypDC21, DocRefDC23, DocRefDCLNG?)>
<!-- Node: SPECIAL MENTIONS -->
<!ELEMENT SPEMENMT2 (AddInfCodMT23)>
<!-- Node: (CONSIGNOR) TRADER -->
<!ELEMENT TRACONCO2 (NamCO27?, StrAndNumCO222?, PosCodCO223?, CitCO224?, CouCO225?,
NADLNGGTCO?,
TINCO259?)>
<!-- Node: (CODE) COMMODITY -->
<!ELEMENT COMCODGODITM (ComNomCMD1)>
<!-- Node: (CONSIGNEE) TRADER -->
<!ELEMENT TRACONCE2 (NamCE27?, StrAndNumCE222?, PosCodCE223?, CitCE224?, CouCE225?,
NADLNGGICE?,
TINCE259?)>
<!-- Node: CONTAINERS -->
<!ELEMENT CONNR2 (ConNumNR21)>
<!-- Node: (MEANS OF TRANSPORT AT BORDER) IDENTITY -->
<!ELEMENT IDEMEATRAGI970 (NatIDEMEATRAGI973?, IdeMeaTraGIMEATRA971,
IdeMeaTraGIMEATRA972LNG?)>
<!-- Node: PACKAGES -->
<!ELEMENT PACGS2 (KinOfPacGS23, NumOfPacGS24?, NumOfPieGS25?, MarNumOfPacGSL21?,
MarNumOfPacGSL21LNG?)>
<!-- Node: NOTIFY PARTY -->
<!ELEMENT PRNPTNOT640 (NamPRTNOT642?, StrNumPRTNOT646?, PstCodPRTNOT644?, CtyPRTNOT643?,
CouCodGINOT647?, PRTNOT640LNG?, TINPRTNOT641?)>
<!--Leaf: Syntax identifier -->
<!ELEMENT SynIdeMES1 (#PCDATA)>
<!--Leaf: Syntax version number -->
<!ELEMENT SynVerNumMES2 (#PCDATA)>
<!--Leaf: Message sender -->
<!ELEMENT MesSenMES3 (#PCDATA)>
<!--Leaf: Sender identification code qualifier -->
<!ELEMENT SenIdeCodQuaMES4 (#PCDATA)>
<!--Leaf: Message recipient -->
<!ELEMENT MesRecMES6 (#PCDATA)>
<!--Leaf: Recipient identification code qualifier -->
<!ELEMENT RecIdeCodQuaMES7 (#PCDATA)>
<!--Leaf: Date of preparation -->
<!ELEMENT DatOfPreMES9 (#PCDATA)>
<!--Leaf: Time of preparation -->
<!ELEMENT TimOfPreMES10 (#PCDATA)>
<!--Leaf: Interchange control reference -->
<!ELEMENT IntConRefMES11 (#PCDATA)>
<!--Leaf: Recipient's reference/password -->
<!ELEMENT RecRefMES12 (#PCDATA)>
<!--Leaf: Recipient's reference/password qualifier -->
<!ELEMENT RecRefQuaMES13 (#PCDATA)>
<!--Leaf: Application reference -->
<!ELEMENT AppRefMES14 (#PCDATA)>
<!--Leaf: Priority -->
<!ELEMENT PriMES15 (#PCDATA)>
<!--Leaf: Acknowledgement request -->
<!ELEMENT AckReqMES16 (#PCDATA)>
<!--Leaf: Communications agreement id -->
<!ELEMENT ComAgrIdMES17 (#PCDATA)>
<!--Leaf: Test indicator -->
<!ELEMENT TesIndMES18 (#PCDATA)>
<!--Leaf: Message identification -->
<!ELEMENT MesIdeMES19 (#PCDATA)>
<!--Leaf: Message type -->
<!ELEMENT MesTypMES20 (#PCDATA)>
<!--Leaf: Common access reference -->
<!ELEMENT ComAccRefMES21 (#PCDATA)>
```

```
<!--Leaf: Reference number -->
<!ELEMENT RefNumHEA4 (#PCDATA)>
<!--Leaf: Transport mode at border -->
<!ELEMENT TraModAtBorHEA76 (#PCDATA)>
<!--Leaf: Identity of means of transport crossing border -->
<!ELEMENT IdeOfMeaOfTraCroHEA85 (#PCDATA)>
<!--Leaf: Identity of means of transport crossing border LNG -->
<!ELEMENT IdeOfMeaOfTraCroHEA85LNG (#PCDATA)>
<!--Leaf: Nationality of means of transport crossing border -->
<!ELEMENT NatOfMeaOfTraCroHEA87 (#PCDATA)>
<!--Leaf: Total number of items -->
<!ELEMENT TotNumOfIteHEA305 (#PCDATA)>
<!--Leaf: Total number of packages -->
<!ELEMENT TotNumOfPacHEA306 (#PCDATA)>
<!--Leaf: Total gross mass -->
<!ELEMENT TotGroMasHEA307 (#PCDATA)>
<!--Leaf: Declaration place -->
<!ELEMENT DecPlaHEA394 (#PCDATA)>
<!--Leaf: Declaration place LNG -->
<!ELEMENT DecPlaHEA394LNG (#PCDATA)>
<!--Leaf: Specific Circumstance Indicator -->
<!ELEMENT SpeCirIndHEA1 (#PCDATA)>
<!--Leaf: Transport charges/ Method of Payment -->
<!ELEMENT TraChaMetOfPayHEA1 (#PCDATA)>
<!--Leaf: Commercial Reference Number -->
<!ELEMENT ComRefNumHEA (#PCDATA)>
<!--Leaf: Conveyance reference number -->
<!ELEMENT ConRefNumHEA (#PCDATA)>
<!--Leaf: Place of loading -->
<!ELEMENT PlaLoaGOOITE334 (#PCDATA)>
<!--Leaf: Place of loading LNG -->
<!ELEMENT PlaLoaGOOITE334LNG (#PCDATA)>
<!--Leaf: Place of unloading -->
<!ELEMENT PlaUnlGOOITE334 (#PCDATA)>
<!--Leaf: Place of unloading LNG -->
<!ELEMENT CodPIUnHEA357LNG (#PCDATA)>
<!--Leaf: Declaration date and time -->
<!ELEMENT DecDatTimHEA114 (#PCDATA)>
<!--Leaf: Name -->
<!ELEMENT NamCO17 (#PCDATA)>
<!--Leaf: Street and number -->
<!ELEMENT StrAndNumCO122 (#PCDATA)>
<!--Leaf: Postal code -->
<!ELEMENT PosCodCO123 (#PCDATA)>
<!--Leaf: City -->
<!ELEMENT CitCO124 (#PCDATA)>
<!--Leaf: Country code -->
<!ELEMENT CouCO125 (#PCDATA)>
<!--Leaf: NAD LNG -->
<!ELEMENT TRACONCO1LNG (#PCDATA)>
<!--Leaf: TIN -->
<!ELEMENT TINCO159 (#PCDATA)>
<!--Leaf: Name -->
<!ELEMENT NamCE17 (#PCDATA)>
<!--Leaf: Street and number -->
<!ELEMENT StrAndNumCE122 (#PCDATA)>
<!--Leaf: Postal code -->
<!ELEMENT PosCodCE123 (#PCDATA)>
<!--Leaf: City -->
<!ELEMENT CitCE124 (#PCDATA)>
<!--Leaf: Country code -->
<!ELEMENT CouCE125 (#PCDATA)>
<!--Leaf: NAD LNG -->
<!ELEMENT NADLNGCE (#PCDATA)>
<!--Leaf: TIN -->
<!ELEMENT TINCE159 (#PCDATA)>
<!--Leaf: Name -->
<!ELEMENT NamNOTPAR672 (#PCDATA)>
<!--Leaf: Street and number -->
<!ELEMENT StrNumNOTPAR673 (#PCDATA)>
```

```
<!--Leaf: Postal code -->
<!ELEMENT PosCodNOTPAR676 (#PCDATA)>
<!--Leaf: City -->
<!ELEMENT CitNOTPAR674 (#PCDATA)>
<!--Leaf: Country code -->
<!ELEMENT CouCodNOTPAR675 (#PCDATA)>
<!--Leaf: NAD LNG -->
<!ELEMENT NOTPAR670LNG (#PCDATA)>
<!--Leaf: TIN -->
<!ELEMENT TINNOTPAR671 (#PCDATA)>
<!--Leaf: Item number -->
<!ELEMENT IteNumGDS7 (#PCDATA)>
<!--Leaf: Goods description -->
<!ELEMENT GooDesGDS23 (#PCDATA)>
<!--Leaf: Goods description LNG -->
<!ELEMENT GooDesGDS23LNG (#PCDATA)>
<!--Leaf: Gross mass -->
<!ELEMENT GroMasGDS46 (#PCDATA)>
<!--Leaf: Transport charges/ Method of Payment -->
<!ELEMENT MetOfPayGDI12 (#PCDATA)>
<!--Leaf: Commercial Reference Number -->
<!ELEMENT ComRefNumGIM1 (#PCDATA)>
<!--Leaf: UN dangerous goods code -->
<!ELEMENT UNDanGooCodGDI1 (#PCDATA)>
<!--Leaf: Place of loading -->
<!ELEMENT PlaLoaGOOITE333 (#PCDATA)>
<!--Leaf: Place of loading LNG -->
<!ELEMENT PlaLoaGOOITE333LNG (#PCDATA)>
<!--Leaf: Place of unloading -->
<!ELEMENT PlaUniGOOITE333 (#PCDATA)>
<!--Leaf: Place of unloading LNG -->
<!ELEMENT PlaUniGOOITE333LNG (#PCDATA)>
<!--Leaf: Document type -->
<!ELEMENT DocTypDC21 (#PCDATA)>
<!--Leaf: Document reference -->
<!ELEMENT DocRefDC23 (#PCDATA)>
<!--Leaf: Document reference LNG -->
<!ELEMENT DocRefDCLNG (#PCDATA)>
<!--Leaf: Additional information coded -->
<!ELEMENT AddInfCodMT23 (#PCDATA)>
<!--Leaf: Name -->
<!ELEMENT NamCO27 (#PCDATA)>
<!--Leaf: Street and number -->
<!ELEMENT StrAndNumCO222 (#PCDATA)>
<!--Leaf: Postal code -->
<!ELEMENT PosCodCO223 (#PCDATA)>
<!--Leaf: City -->
<!ELEMENT CitCO224 (#PCDATA)>
<!--Leaf: Country code -->
<!ELEMENT CouCO225 (#PCDATA)>
<!--Leaf: NAD LNG -->
<!ELEMENT NADLNGGTCO (#PCDATA)>
<!--Leaf: TIN -->
<!ELEMENT TINCO259 (#PCDATA)>
<!--Leaf: Combined Nomenclature -->
<!ELEMENT ComNomCMD1 (#PCDATA)>
<!--Leaf: Name -->
<!ELEMENT NamCE27 (#PCDATA)>
<!--Leaf: Street and number -->
<!ELEMENT StrAndNumCE222 (#PCDATA)>
<!--Leaf: Postal code -->
<!ELEMENT PosCodCE223 (#PCDATA)>
<!--Leaf: City -->
<!ELEMENT CitCE224 (#PCDATA)>
<!--Leaf: Country code -->
<!ELEMENT CouCE225 (#PCDATA)>
<!--Leaf: NAD LNG -->
<!ELEMENT NADLNGGICE (#PCDATA)>
<!--Leaf: TIN -->
<!ELEMENT TINCE259 (#PCDATA)>
```

```
<!--Leaf: Container number -->
<!ELEMENT ConNumNR21 (#PCDATA)>
<!--Leaf: Nationality -->
<!ELEMENT NatIDEMEATRAGI973 (#PCDATA)>
<!--Leaf: Identity of means of transport crossing border -->
<!ELEMENT IdeMeaTraGIMEATRA971 (#PCDATA)>
<!--Leaf: Identity of means of transport crossing border LNG -->
<!ELEMENT IdeMeaTraGIMEATRA972LNG (#PCDATA)>
<!--Leaf: Kind of packages -->
<!ELEMENT KinOfPacGS23 (#PCDATA)>
<!--Leaf: Number of packages -->
<!ELEMENT NumOfPacGS24 (#PCDATA)>
<!--Leaf: Number of pieces -->
<!ELEMENT NumOfPieGS25 (#PCDATA)>
<!--Leaf: Marks & numbers of packages (long) -->
<!ELEMENT MarNumOfPacGSL21 (#PCDATA)>
<!--Leaf: Marks & numbers of packages (long) LNG -->
<!ELEMENT MarNumOfPacGSL21LNG (#PCDATA)>
<!--Leaf: Name -->
<!ELEMENT NamPRTNOT642 (#PCDATA)>
<!--Leaf: Street and number -->
<!ELEMENT StrNumPRTNOT646 (#PCDATA)>
<!--Leaf: Postal code -->
<!ELEMENT PstCodPRTNOT644 (#PCDATA)>
<!--Leaf: City -->
<!ELEMENT CtyPRTNOT643 (#PCDATA)>
<!--Leaf: Country code -->
<!ELEMENT CouCodGINOT647 (#PCDATA)>
<!--Leaf: NAD LNG -->
<!ELEMENT PRTNOT640LNG (#PCDATA)>
<!--Leaf: TIN -->
<!ELEMENT TINPRTNOT641 (#PCDATA)>
<!--Leaf: Country of routing code -->
<!ELEMENT CouOfRouCodITI1 (#PCDATA)>
<!--Leaf: Reference number -->
<!ELEMENT RefNumCOL1 (#PCDATA)>
<!--Leaf: Name -->
<!ELEMENT NamTRE1 (#PCDATA)>
<!--Leaf: Street and number -->
<!ELEMENT StrAndNumTRE1 (#PCDATA)>
<!--Leaf: Postal code -->
<!ELEMENT PosCodTRE1 (#PCDATA)>
<!--Leaf: City -->
<!ELEMENT CitTRE1 (#PCDATA)>
<!--Leaf: Country code -->
<!ELEMENT CouCodTRE1 (#PCDATA)>
<!--Leaf: NAD LNG -->
<!ELEMENT TRAREPLNG (#PCDATA)>
<!--Leaf: TIN -->
<!ELEMENT TINTRE1 (#PCDATA)>
<!--Leaf: Name -->
<!ELEMENT NamPLD1 (#PCDATA)>
<!--Leaf: Street and number -->
<!ELEMENT StrAndNumPLD1 (#PCDATA)>
<!--Leaf: Postal code -->
<!ELEMENT PosCodPLD1 (#PCDATA)>
<!--Leaf: City -->
<!ELEMENT CitPLD1 (#PCDATA)>
<!--Leaf: Country code -->
<!ELEMENT CouCodPLD1 (#PCDATA)>
<!--Leaf: NAD LNG -->
<!ELEMENT PERLODSUMDECLNG (#PCDATA)>
<!--Leaf: TIN -->
<!ELEMENT TINPLD1 (#PCDATA)>
<!--Leaf: Seals identity -->
<!ELEMENT SealdSEAID530 (#PCDATA)>
<!--Leaf: Seals identity LNG -->
<!ELEMENT SealdSEAID530LNG (#PCDATA)>
<!--Leaf: Reference number -->
<!ELEMENT RefNumCUSOFFFENT731 (#PCDATA)>
```

```

<!--Leaf: Expected date and time of arrival -->
<ELEMENT ExpDatOfArrFIRENT733 (#PCDATA)>
<!--Leaf: Reference number -->
<ELEMENT RefNumSUBENR909 (#PCDATA)>
<!--Leaf: Name -->
<ELEMENT NamTRACARENT604 (#PCDATA)>
<!--Leaf: Street and number -->
<ELEMENT StrNumTRACARENT607 (#PCDATA)>
<!--Leaf: Postal code -->
<ELEMENT PstCodTRACARENT606 (#PCDATA)>
<!--Leaf: City -->
<ELEMENT CtyTRACARENT603 (#PCDATA)>
<!--Leaf: Country code -->
<ELEMENT CouCodTRACARENT605 (#PCDATA)>
<!--Leaf: NAD LNG -->
<ELEMENT TRACARENT601LNG (#PCDATA)>
<!--Leaf: TIN -->
<ELEMENT TINTRACARENT602 (#PCDATA)>

```

6.63. IE316

```

<!-- Node: MESSAGE -->
<ELEMENT CC316A (SynIdeMES1, SynVerNumMES2, MesSenMES3, SenIdeCodQuaMES4?, MesRecMES6,
RecIdeCodQuaMES7?, DatOfPreMES9, TimOfPreMES10, IntConRefMES11, RecRefMES12?,
RecRefQuaMES13?,
AppRefMES14?, PriMES15?, AckReqMES16?, ComAgrIdMES17?, TesIndMES18?, MesIdeMES19,
MesTypMES20,
ComAccRefMES21?, HEAHEA, FUNERRER1*)>
<!-- Node: HEADER -->
<ELEMENT HEAHEA (RefNumHEA4, DecRejReaHEA252?, DecRejReaHEA252LNG?, DecRejDatTimHEA116)>
<!-- Node: FUNCTIONAL ERROR -->
<ELEMENT FUNERRER1 (ErrTypER11, ErrPoiER12, ErrReaER13?, OriAttValER14?)>
<!--Leaf: Syntax identifier -->
<ELEMENT SynIdeMES1 (#PCDATA)>
<!--Leaf: Syntax version number -->
<ELEMENT SynVerNumMES2 (#PCDATA)>
<!--Leaf: Message sender -->
<ELEMENT MesSenMES3 (#PCDATA)>
<!--Leaf: Sender identification code qualifier -->
<ELEMENT SenIdeCodQuaMES4 (#PCDATA)>
<!--Leaf: Message recipient -->
<ELEMENT MesRecMES6 (#PCDATA)>
<!--Leaf: Recipient identification code qualifier -->
<ELEMENT RecIdeCodQuaMES7 (#PCDATA)>
<!--Leaf: Date of preparation -->
<ELEMENT DatOfPreMES9 (#PCDATA)>
<!--Leaf: Time of preparation -->
<ELEMENT TimOfPreMES10 (#PCDATA)>
<!--Leaf: Interchange control reference -->
<ELEMENT IntConRefMES11 (#PCDATA)>
<!--Leaf: Recipient's reference/password -->
<ELEMENT RecRefMES12 (#PCDATA)>
<!--Leaf: Recipient's reference/password qualifier -->
<ELEMENT RecRefQuaMES13 (#PCDATA)>
<!--Leaf: Application reference -->
<ELEMENT AppRefMES14 (#PCDATA)>
<!--Leaf: Priority -->
<ELEMENT PriMES15 (#PCDATA)>
<!--Leaf: Acknowledgement request -->
<ELEMENT AckReqMES16 (#PCDATA)>
<!--Leaf: Communications agreement id -->
<ELEMENT ComAgrIdMES17 (#PCDATA)>
<!--Leaf: Test indicator -->
<ELEMENT TesIndMES18 (#PCDATA)>
<!--Leaf: Message identification -->
<ELEMENT MesIdeMES19 (#PCDATA)>
<!--Leaf: Message type -->
<ELEMENT MesTypMES20 (#PCDATA)>
<!--Leaf: Common access reference -->

```

```

<!ELEMENT ComAccRefMES21 (#PCDATA)>
<!--Leaf: Reference number -->
<!ELEMENT RefNumHEA4 (#PCDATA)>
<!--Leaf: Declaration rejection reason -->
<!ELEMENT DecRejReaHEA252 (#PCDATA)>
<!--Leaf: Declaration rejection reason LNG -->
<!ELEMENT DecRejReaHEA252LNG (#PCDATA)>
<!--Leaf: Declaration rejection date and time -->
<!ELEMENT DecRejDatTimHEA116 (#PCDATA)>
<!--Leaf: Error type -->
<!ELEMENT ErrTypER11 (#PCDATA)>
<!--Leaf: Error pointer -->
<!ELEMENT ErrPoiER12 (#PCDATA)>
<!--Leaf: Error reason -->
<!ELEMENT ErrReaER13 (#PCDATA)>
<!--Leaf: Original attribute value -->
<!ELEMENT OriAttValER14 (#PCDATA)>

```

6.64. IE322

```

<!-- Node: MESSAGE -->
<!ELEMENT CC322A (SynIdeMES1, SynVerNumMES2, MesSenMES3, SenIdeCodQuaMES4?, MesRecMES6,
RecldeCodQuaMES7?, DatOfPreMES9, TimOfPreMES10, IntConRefMES11, RecRefMES12?,
RecRefQuaMES13?, AppRefMES14?, PriMES15?, AckReqMES16?, ComAgrIdMES17?, TesIndMES18?,
MesIdeMES19, MesTypMES20, ComAccRefMES21?, IMPOPE200+, GOOITEGDS*, CONRESERS,
CUSOFFENTACTOFF700, TRACARENT601)>
<!-- Node: IMPOPE200 -->
<!ELEMENT IMPOPE200 (DocRefNumIMPOPE201, RefNumIMPOPE208Arrival, ComRefNumIMP703?,
ConRefNumIMP704?, EntRejMotCodHEA102, EntRejMotHEA101?, EntRejMotHEA101LNG?)>
<!-- Node: CONTROL RESULT -->
<!ELEMENT CONRESERS (ConDatERS14)>
<!-- Node: GOODS ITEM -->
<!ELEMENT GOOITEGDS (IdeNumGDS7, ComRefNumGIM1?, EntRejMotCodGOOITEGDS911,
EntRejMotGOOITEGDS910, EntRejMotGOOITEGDS910LNG?, CONNR2*, IDEMEATRAGI970*, PRODOCDC2*)>
<!-- Node: (ACTUAL OFFICE OF ENTRY) CUSTOMS OFFICE -->
<!ELEMENT CUSOFFENTACTOFF700 (RefNumCUSOFFENTACTOFF701)>
<!-- Node: (ENTRY CARRIER) TRADER -->
<!ELEMENT TRACARENT601 (TINTRACARENT602, NamTRACARENT604?, StrNumTRACARENT607?,
PstCodTRACARENT606?, CtyTRACARENT603?, TRACARENT601LNG?, CouCodTRACARENT605?)>
<!-- Node: PRODUCED DOCUMENTS/CERTIFICATES -->
<!ELEMENT PRODOCDC2 (DocTypDC21, DocRefDC23, DocRefDCLNG?)>
<!-- Node: CONTAINERS -->
<!ELEMENT CONNR2 (ConNumNR21)>
<!-- Node: (MEANS OF TRANSPORT AT BORDER) IDENTITY -->
<!ELEMENT IDEMEATRAGI970 (NatIDEMEATRAGI973, IdeMeaTraGIMEATRA971,
IdeMeaTraGIMEATRA972LNG?)>
<!--Leaf: Syntax identifier -->
<!ELEMENT SynIdeMES1 (#PCDATA)>
<!--Leaf: Syntax version number -->
<!ELEMENT SynVerNumMES2 (#PCDATA)>
<!--Leaf: Message sender -->
<!ELEMENT MesSenMES3 (#PCDATA)>
<!--Leaf: Sender identification code qualifier -->
<!ELEMENT SenIdeCodQuaMES4 (#PCDATA)>
<!--Leaf: Message recipient -->
<!ELEMENT MesRecMES6 (#PCDATA)>
<!--Leaf: Recipient identification code qualifier -->
<!ELEMENT RecldeCodQuaMES7 (#PCDATA)>
<!--Leaf: Date of preparation -->
<!ELEMENT DatOfPreMES9 (#PCDATA)>
<!--Leaf: Time of preparation -->
<!ELEMENT TimOfPreMES10 (#PCDATA)>
<!--Leaf: Interchange control reference -->
<!ELEMENT IntConRefMES11 (#PCDATA)>
<!--Leaf: Recipient's reference/password -->
<!ELEMENT RecRefMES12 (#PCDATA)>
<!--Leaf: Recipient's reference/password qualifier -->
<!ELEMENT RecRefQuaMES13 (#PCDATA)>
<!--Leaf: Application reference -->

```

```
<!ELEMENT AppRefMES14 (#PCDATA)>
<!--Leaf: Priority -->
<!ELEMENT PriMES15 (#PCDATA)>
<!--Leaf: Acknowledgement request -->
<!ELEMENT AckReqMES16 (#PCDATA)>
<!--Leaf: Communications agreement id -->
<!ELEMENT ComAgrIdMES17 (#PCDATA)>
<!--Leaf: Test indicator -->
<!ELEMENT TesIndMES18 (#PCDATA)>
<!--Leaf: Message identification -->
<!ELEMENT MesIdeMES19 (#PCDATA)>
<!--Leaf: Message type -->
<!ELEMENT MesTypMES20 (#PCDATA)>
<!--Leaf: Common access reference -->
<!ELEMENT ComAccRefMES21 (#PCDATA)>
<!--Leaf: Customs Data Reference MRN-->
<!ELEMENT DocRefNumIMPOPE201 (#PCDATA)>
<!--Leaf: Commercial Reference Number -->
<!ELEMENT ComRefNumIMP703 (#PCDATA)>
<!--Leaf: Conveyance reference number -->
<!ELEMENT ConRefNumIMP704 (#PCDATA)>
<!--Leaf: Item number -->
<!ELEMENT IteNumGDS7 (#PCDATA)>
<!--Leaf: Commercial Reference Number -->
<!ELEMENT ComRefNumGIM1 (#PCDATA)>
<!--Leaf: Document type -->
<!ELEMENT DocTypDC21 (#PCDATA)>
<!--Leaf: Document reference -->
<!ELEMENT DocRefDC23 (#PCDATA)>
<!--Leaf: Document reference LNG -->
<!ELEMENT DocRefDCLNG (#PCDATA)>
<!--Leaf: Container number -->
<!ELEMENT ConNumNR21 (#PCDATA)>
<!--Leaf: Nationality -->
<!ELEMENT NatIDEMEATRAGI973 (#PCDATA)>
<!--Leaf: Identity of means of transport crossing border -->
<!ELEMENT IdeMeaTraGIMEATRA971 (#PCDATA)>
<!--Leaf: Identity of means of transport crossing border LNG -->
<!ELEMENT IdeMeaTraGIMEATRA972LNG (#PCDATA)>
<!--Leaf: TIN -->
<!ELEMENT TINTRACARENT602 (#PCDATA)>
<!--Leaf: Name -->
<!ELEMENT NamTRACARENT604 (#PCDATA)>
<!--Leaf: Street and number -->
<!ELEMENT StrNumTRACARENT607 (#PCDATA)>
<!--Leaf: Postal code -->
<!ELEMENT PstCodTRACARENT606 (#PCDATA)>
<!--Leaf: City -->
<!ELEMENT CtyTRACARENT603 (#PCDATA)>
<!--Leaf: NAD LNG -->
<!ELEMENT TRACARENT601LNG (#PCDATA)>
<!--Leaf: Country code -->
<!ELEMENT CouCodTRACARENT605 (#PCDATA)>
<!--Leaf: Reference numberArrival LRN -->
<!ELEMENT RefNumIMPOPE208Arrival (#PCDATA)>
<!--Leaf: Reference number -->
<!ELEMENT RefNumCUSOFFENTACTOFF701 (#PCDATA)>
<!--Leaf: Control date -->
<!ELEMENT ConDatERS14 (#PCDATA)>
<!--Leaf: Entry Rejection Motivation Code-->
<!ELEMENT EntRejMotCodHEA102 (#PCDATA)>
<!--Leaf: Entry Rejection Motivation -->
<!ELEMENT EntRejMotHEA101 (#PCDATA)>
<!--Leaf: Entry Rejection Motivation LNG -->
<!ELEMENT EntRejMotHEA101LNG (#PCDATA)>
<!--Leaf: Entry Rejection Motivation Code Item -->
<!ELEMENT EntRejMotCodGOOITEGDS911 (#PCDATA)>
<!--Leaf: Entry Rejection Motivation Item -->
<!ELEMENT EntRejMotGOOITEGDS910 (#PCDATA)>
<!--Leaf: Entry Rejection Motivation LNG Item -->
```



```
<!ELEMENT EntRejMotGOOITEGDS910LNG (#PCDATA)>
```

6.65. IE323

```
<!-- Node: MESSAGE -->
<!ELEMENT CC323A (SynIdeMES1, SynVerNumMES2, MesSenMES3, SenIdeCodQuaMES4?, MesRecMES6,
RecIdeCodQuaMES7?, DatOfPreMES9, TimOfPreMES10, IntConRefMES11, RecRefMES12?,
RecRefQuaMES13?,
AppRefMES14?, PriMES15?, AckReqMES16?, ComAgrIdMES17?, TesIndMES18?, MesIdeMES19,
MesTypMES20,
ComAccRefMES21?, HEAHEA, CUSOFFENTACTOFF700, CUSOFFFENT730?, TRAREQDIV456, IMPOPE200*)>
<!-- Node: HEADER -->
<!ELEMENT HEAHEA (TraModAtBorHEA76, CouCodOffFirEntDecHEA100?, InfTypHEA122, DivRefNumHEA119,
UnildeDivHEA132?, ExpDatArrHEA701?)>
<!-- Node: (ACTUAL OFFICE OF ENTRY) CUSTOMS OFFICE -->
<!ELEMENT CUSOFFENTACTOFF700 (RefNumCUSOFFENTACTOFF701)>
<!-- Node: (FIRST ENTRY) CUSTOMS OFFICE -->
<!ELEMENT CUSOFFFENT730 (RefNumCUSOFFFENT731)>
<!-- Node: (REQUESTING DIVERSION) TRADER -->
<!ELEMENT TRAREQDIV456 (NamTRAREQDIV457?, StrAndNumTRAREQDIV458?, CouTRAREQDIV459?,
PosCodTRAREQDIV460?, CitTRAREQDIV461?, TRAREQDIV456LNG?, TINTRAREQDIV463)>
<!-- Node: IMPORT OPERATION -->
<!ELEMENT IMPOPE200 (DocRefNumIMPOPE201, GOOITEIMP248*)>
<!-- Node: GOODS ITEM -->
<!ELEMENT GOOITEIMP248 (IteNumGIIMP297)>
<!--Leaf: Syntax identifier -->
<!ELEMENT SynIdeMES1 (#PCDATA)>
<!--Leaf: Syntax version number -->
<!ELEMENT SynVerNumMES2 (#PCDATA)>
<!--Leaf: Message sender -->
<!ELEMENT MesSenMES3 (#PCDATA)>
<!--Leaf: Sender identification code qualifier -->
<!ELEMENT SenIdeCodQuaMES4 (#PCDATA)>
<!--Leaf: Message recipient -->
<!ELEMENT MesRecMES6 (#PCDATA)>
<!--Leaf: Recipient identification code qualifier -->
<!ELEMENT RecIdeCodQuaMES7 (#PCDATA)>
<!--Leaf: Date of preparation -->
<!ELEMENT DatOfPreMES9 (#PCDATA)>
<!--Leaf: Time of preparation -->
<!ELEMENT TimOfPreMES10 (#PCDATA)>
<!--Leaf: Interchange control reference -->
<!ELEMENT IntConRefMES11 (#PCDATA)>
<!--Leaf: Recipient's reference/password -->
<!ELEMENT RecRefMES12 (#PCDATA)>
<!--Leaf: Recipient's reference/password qualifier -->
<!ELEMENT RecRefQuaMES13 (#PCDATA)>
<!--Leaf: Application reference -->
<!ELEMENT AppRefMES14 (#PCDATA)>
<!--Leaf: Priority -->
<!ELEMENT PriMES15 (#PCDATA)>
<!--Leaf: Acknowledgement request -->
<!ELEMENT AckReqMES16 (#PCDATA)>
<!--Leaf: Communications agreement id -->
<!ELEMENT ComAgrIdMES17 (#PCDATA)>
<!--Leaf: Test indicator -->
<!ELEMENT TesIndMES18 (#PCDATA)>
<!--Leaf: Message identification -->
<!ELEMENT MesIdeMES19 (#PCDATA)>
<!--Leaf: Message type -->
<!ELEMENT MesTypMES20 (#PCDATA)>
<!--Leaf: Common access reference -->
<!ELEMENT ComAccRefMES21 (#PCDATA)>
<!--Leaf: Transport mode at border -->
<!ELEMENT TraModAtBorHEA76 (#PCDATA)>
<!--Leaf: Country code of Office of first Entry declared -->
<!ELEMENT CouCodOffFirEntDecHEA100 (#PCDATA)>
<!--Leaf: Information type -->
<!ELEMENT InfTypHEA122 (#PCDATA)>
<!--Leaf: Diversion reference number -->
```

```

<!ELEMENT DivRefNumHEA119 (#PCDATA)>
<!--Leaf: Identification of the means of transport -->
<!ELEMENT UnildeDivHEA132 (#PCDATA)>
<!--Leaf: Expected date of arrival -->
<!ELEMENT ExpDatArrHEA701 (#PCDATA)>
<!--Leaf: Reference number -->
<!ELEMENT RefNumCUSOFFENTACTOFF701 (#PCDATA)>
<!--Leaf: Reference number -->
<!ELEMENT RefNumCUSOFFFENT731 (#PCDATA)>
<!--Leaf: Name -->
<!ELEMENT NamTRAREQDIV457 (#PCDATA)>
<!--Leaf: Street and number -->
<!ELEMENT StrAndNumTRAREQDIV458 (#PCDATA)>
<!--Leaf: Country -->
<!ELEMENT CouTRAREQDIV459 (#PCDATA)>
<!--Leaf: Postal code -->
<!ELEMENT PosCodTRAREQDIV460 (#PCDATA)>
<!--Leaf: City -->
<!ELEMENT CitTRAREQDIV461 (#PCDATA)>
<!--Leaf: NAD LNG -->
<!ELEMENT TRAREQDIV456LNG (#PCDATA)>
<!--Leaf: TIN -->
<!ELEMENT TINTRAREQDIV463 (#PCDATA)>
<!--Leaf: Document/reference number -->
<!ELEMENT DocRefNumIMPOPE201 (#PCDATA)>
<!--Leaf: Item number -->
<!ELEMENT IteNumGIIMP297 (#PCDATA)>

```

6.66. IE324

```

<!-- Node: MESSAGE -->
<!ELEMENT CC324A (SynIdeMES1, SynVerNumMES2, MesSenMES3, SenIdeCodQuaMES4?, MesRecMES6,
RecldeCodQuaMES7?, DatOfPreMES9, TimOfPreMES10, IntConRefMES11, RecRefMES12?,
RecRefQuaMES13?,
AppRefMES14?, PriMES15?, AckReqMES16?, ComAgrIdMES17?, TesIndMES18?, MesIdeMES19,
MesTypMES20,
ComAccRefMES21?, HEAHEA, FUNERRER1*)>
<!-- Node: HEADER -->
<!ELEMENT HEAHEA (DivRefNumHEA119, RejDatTimHEA126, RejReaHEA127?, RejReaHEA128LNG?)>
<!-- Node: FUNCTIONAL ERROR -->
<!ELEMENT FUNERRER1 (ErrTypER11, ErrPoiER12, ErrReaER13?, OriAttValER14?)>
<!--Leaf: Syntax identifier -->
<!ELEMENT SynIdeMES1 (#PCDATA)>
<!--Leaf: Syntax version number -->
<!ELEMENT SynVerNumMES2 (#PCDATA)>
<!--Leaf: Message sender -->
<!ELEMENT MesSenMES3 (#PCDATA)>
<!--Leaf: Sender identification code qualifier -->
<!ELEMENT SenIdeCodQuaMES4 (#PCDATA)>
<!--Leaf: Message recipient -->
<!ELEMENT MesRecMES6 (#PCDATA)>
<!--Leaf: Recipient identification code qualifier -->
<!ELEMENT RecldeCodQuaMES7 (#PCDATA)>
<!--Leaf: Date of preparation -->
<!ELEMENT DatOfPreMES9 (#PCDATA)>
<!--Leaf: Time of preparation -->
<!ELEMENT TimOfPreMES10 (#PCDATA)>
<!--Leaf: Interchange control reference -->
<!ELEMENT IntConRefMES11 (#PCDATA)>
<!--Leaf: Recipient's reference/password -->
<!ELEMENT RecRefMES12 (#PCDATA)>
<!--Leaf: Recipient's reference/password qualifier -->
<!ELEMENT RecRefQuaMES13 (#PCDATA)>
<!--Leaf: Application reference -->
<!ELEMENT AppRefMES14 (#PCDATA)>
<!--Leaf: Priority -->
<!ELEMENT PriMES15 (#PCDATA)>
<!--Leaf: Acknowledgement request -->
<!ELEMENT AckReqMES16 (#PCDATA)>

```

```

<!--Leaf: Communications agreement id -->
<!ELEMENT ComAgrIdMES17 (#PCDATA)>
<!--Leaf: Test indicator -->
<!ELEMENT TesIndMES18 (#PCDATA)>
<!--Leaf: Message identification -->
<!ELEMENT MesIdeMES19 (#PCDATA)>
<!--Leaf: Message type -->
<!ELEMENT MesTypMES20 (#PCDATA)>
<!--Leaf: Common access reference -->
<!ELEMENT ComAccRefMES21 (#PCDATA)>
<!--Leaf: Diversion reference number -->
<!ELEMENT DivRefNumHEA119 (#PCDATA)>
<!--Leaf: Rejection date and time -->
<!ELEMENT RejDatTimHEA126 (#PCDATA)>
<!--Leaf: Rejection Reason -->
<!ELEMENT RejReaHEA127 (#PCDATA)>
<!--Leaf: Rejection Reason LNG -->
<!ELEMENT RejReaHEA128LNG (#PCDATA)>
<!--Leaf: Error type -->
<!ELEMENT ErrTypER11 (#PCDATA)>
<!--Leaf: Error pointer -->
<!ELEMENT ErrPoiER12 (#PCDATA)>
<!--Leaf: Error reason -->
<!ELEMENT ErrReaER13 (#PCDATA)>
<!--Leaf: Original attribute value -->
<!ELEMENT OriAttValER14 (#PCDATA)>

```

6.67. IE325

```

<!-- Node: MESSAGE -->
<!ELEMENT CC325A (SynIdeMES1, SynVerNumMES2, MesSenMES3, SenIdeCodQuaMES4?, MesRecMES6,
RecIdeCodQuaMES7?, DatOfPreMES9, TimOfPreMES10, IntConRefMES11, RecRefMES12?,
RecRefQuaMES13?,
AppRefMES14?, PriMES15?, AckReqMES16?, ComAgrIdMES17?, TesIndMES18?, MesIdeMES19,
MesTypMES20,
ComAccRefMES21?, HEAHEA, CUSOFFFENT730, TRAREQDIV456)>
<!-- Node: HEADER -->
<!ELEMENT HEAHEA (DivRefNumHEA119, RegDatTimHEA125)>
<!-- Node: (FIRST ENTRY) CUSTOMS OFFICE -->
<!ELEMENT CUSOFFFENT730 (RefNumCUSOFFFENT731)>
<!-- Node: (REQUESTING DIVERSION) TRADER -->
<!ELEMENT TRAREQDIV456 (NamTRAREQDIV457?, StrAndNumTRAREQDIV458?, CouTRAREQDIV459?,
PosCodTRAREQDIV460?, CitTRAREQDIV461?, TRAREQDIV456LNG?, TINTRAREQDIV463)>
<!--Leaf: Syntax identifier -->
<!ELEMENT SynIdeMES1 (#PCDATA)>
<!--Leaf: Syntax version number -->
<!ELEMENT SynVerNumMES2 (#PCDATA)>
<!--Leaf: Message sender -->
<!ELEMENT MesSenMES3 (#PCDATA)>
<!--Leaf: Sender identification code qualifier -->
<!ELEMENT SenIdeCodQuaMES4 (#PCDATA)>
<!--Leaf: Message recipient -->
<!ELEMENT MesRecMES6 (#PCDATA)>
<!--Leaf: Recipient identification code qualifier -->
<!ELEMENT RecIdeCodQuaMES7 (#PCDATA)>
<!--Leaf: Date of preparation -->
<!ELEMENT DatOfPreMES9 (#PCDATA)>
<!--Leaf: Time of preparation -->
<!ELEMENT TimOfPreMES10 (#PCDATA)>
<!--Leaf: Interchange control reference -->
<!ELEMENT IntConRefMES11 (#PCDATA)>
<!--Leaf: Recipient's reference/password -->
<!ELEMENT RecRefMES12 (#PCDATA)>
<!--Leaf: Recipient's reference/password qualifier -->
<!ELEMENT RecRefQuaMES13 (#PCDATA)>
<!--Leaf: Application reference -->
<!ELEMENT AppRefMES14 (#PCDATA)>
<!--Leaf: Priority -->
<!ELEMENT PriMES15 (#PCDATA)>

```

```

<!--Leaf: Acknowledgement request -->
<!ELEMENT AckReqMES16 (#PCDATA)>
<!--Leaf: Communications agreement id -->
<!ELEMENT ComAgrIdMES17 (#PCDATA)>
<!--Leaf: Test indicator -->
<!ELEMENT TesIndMES18 (#PCDATA)>
<!--Leaf: Message identification -->
<!ELEMENT MesIdeMES19 (#PCDATA)>
<!--Leaf: Message type -->
<!ELEMENT MesTypMES20 (#PCDATA)>
<!--Leaf: Common access reference -->
<!ELEMENT ComAccRefMES21 (#PCDATA)>
<!--Leaf: Diversion reference number -->
<!ELEMENT DivRefNumHEA119 (#PCDATA)>
<!--Leaf: Registration date and time -->
<!ELEMENT RegDatTimHEA125 (#PCDATA)>
<!--Leaf: Reference number -->
<!ELEMENT RefNumCUSOFFFENT731 (#PCDATA)>
<!--Leaf: Name -->
<!ELEMENT NamTRAREQDIV457 (#PCDATA)>
<!--Leaf: Street and number -->
<!ELEMENT StrAndNumTRAREQDIV458 (#PCDATA)>
<!--Leaf: Country -->
<!ELEMENT CouTRAREQDIV459 (#PCDATA)>
<!--Leaf: Postal code -->
<!ELEMENT PosCodTRAREQDIV460 (#PCDATA)>
<!--Leaf: City -->
<!ELEMENT CitTRAREQDIV461 (#PCDATA)>
<!--Leaf: NAD LNG -->
<!ELEMENT TRAREQDIV456LNG (#PCDATA)>
<!--Leaf: TIN -->
<!ELEMENT TINTRAREQDIV463 (#PCDATA)>

```

6.68. IE328

```

<!-- Node: MESSAGE -->
<!ELEMENT CC328A (SynIdeMES1, SynVerNumMES2, MesSenMES3, SenIdeCodQuaMES4?, MesRecMES6,
RecIdeCodQuaMES7?, DatOfPreMES9, TimOfPreMES10, IntConRefMES11, RecRefMES12?,
RecRefQuaMES13?,
AppRefMES14?, PriMES15?, AckReqMES16?, ComAgrIdMES17?, TesIndMES18?, MesIdeMES19,
MesTypMES20,
ComAccRefMES21?, HEAHEA, GOOITEGDS*, CUSOFFLON?, PERLODSUMDEC, CUSOFFFENT730,
TRACARENT601?)>
<!-- Node: HEADER -->
<!ELEMENT HEAHEA (RefNumHEA4, DocNumHEA5, TraModAtBorHEA76?, NatHEA001?,
IdeOfMeaOfTraCroHEA85?,
IdeOfMeaOfTraCroHEA85LNG?, ComRefNumHEA?, ConRefNumHEA?, DecRegDatTimHEA115)>
<!-- Node: GOODS ITEM -->
<!ELEMENT GOOITEGDS (IteNumGDS7, ComRefNumGIM1?, PRODOCDC2*, CONNR2*, IDEMEATRAGI970*)>
<!-- Node: (LODGEMENT) CUSTOMS OFFICE -->
<!ELEMENT CUSOFFLON (RefNumCOL1)>
<!-- Node: (LODGING SUMMARY DECLARATION) PERSON -->
<!ELEMENT PERLODSUMDEC (NamPLD1?, StrAndNumPLD1?, PosCodPLD1?, CitPLD1?, CouCodPLD1?,
PERLODSUMDECLNG?, TINPLD1)>
<!-- Node: (FIRST ENTRY) CUSTOMS OFFICE -->
<!ELEMENT CUSOFFFENT730 (RefNumCUSOFFFENT731, ExpDatOfArrFIRENT733?)>
<!-- Node: (ENTRY CARRIER) TRADER -->
<!ELEMENT TRACARENT601 (NamTRACARENT604?, StrNumTRACARENT607?, PstCodTRACARENT606?,
CtyTRACARENT603?, CouCodTRACARENT605?, TRACARENT601LNG?, TINTRACARENT602)>
<!-- Node: PRODUCED DOCUMENTS/CERTIFICATES -->
<!ELEMENT PRODOCDC2 (DocTypDC21, DocRefDC23, DocRefDCLNG?)>
<!-- Node: CONTAINERS -->
<!ELEMENT CONNR2 (ConNumNR21)>
<!-- Node: (MEANS OF TRANSPORT AT BORDER) IDENTITY -->
<!ELEMENT IDEMEATRAGI970 (NatiDEMEATRAGI973, IdeMeaTraGIMEATRA971,
IdeMeaTraGIMEATRA972LNG?)>
<!--Leaf: Syntax identifier -->
<!ELEMENT SynIdeMES1 (#PCDATA)>
<!--Leaf: Syntax version number -->

```

```
<!ELEMENT SynVerNumMES2 (#PCDATA)>
<!--Leaf: Message sender -->
<!ELEMENT MesSenMES3 (#PCDATA)>
<!--Leaf: Sender identification code qualifier -->
<!ELEMENT SenIdeCodQuaMES4 (#PCDATA)>
<!--Leaf: Message recipient -->
<!ELEMENT MesRecMES6 (#PCDATA)>
<!--Leaf: Recipient identification code qualifier -->
<!ELEMENT RecIdeCodQuaMES7 (#PCDATA)>
<!--Leaf: Date of preparation -->
<!ELEMENT DatOfPreMES9 (#PCDATA)>
<!--Leaf: Time of preparation -->
<!ELEMENT TimOfPreMES10 (#PCDATA)>
<!--Leaf: Interchange control reference -->
<!ELEMENT IntConRefMES11 (#PCDATA)>
<!--Leaf: Recipient's reference/password -->
<!ELEMENT RecRefMES12 (#PCDATA)>
<!--Leaf: Recipient's reference/password qualifier -->
<!ELEMENT RecRefQuaMES13 (#PCDATA)>
<!--Leaf: Application reference -->
<!ELEMENT AppRefMES14 (#PCDATA)>
<!--Leaf: Priority -->
<!ELEMENT PriMES15 (#PCDATA)>
<!--Leaf: Acknowledgement request -->
<!ELEMENT AckReqMES16 (#PCDATA)>
<!--Leaf: Communications agreement id -->
<!ELEMENT ComAgrIdMES17 (#PCDATA)>
<!--Leaf: Test indicator -->
<!ELEMENT TesIndMES18 (#PCDATA)>
<!--Leaf: Message identification -->
<!ELEMENT MesIdeMES19 (#PCDATA)>
<!--Leaf: Message type -->
<!ELEMENT MesTypMES20 (#PCDATA)>
<!--Leaf: Common access reference -->
<!ELEMENT ComAccRefMES21 (#PCDATA)>
<!--Leaf: Reference number -->
<!ELEMENT RefNumHEA4 (#PCDATA)>
<!--Leaf: Document/reference number -->
<!ELEMENT DocNumHEA5 (#PCDATA)>
<!--Leaf: Transport mode at border -->
<!ELEMENT TraModAtBorHEA76 (#PCDATA)>
<!--Leaf: Nationality -->
<!ELEMENT NatHEA001 (#PCDATA)>
<!--Leaf: Identity of means of transport crossing border -->
<!ELEMENT IdeOfMeaOfTraCroHEA85 (#PCDATA)>
<!--Leaf: Identity of means of transport crossing border LNG -->
<!ELEMENT IdeOfMeaOfTraCroHEA85LNG (#PCDATA)>
<!--Leaf: Commercial Reference Number -->
<!ELEMENT ComRefNumHEA (#PCDATA)>
<!--Leaf: Conveyance reference number -->
<!ELEMENT ConRefNumHEA (#PCDATA)>
<!--Leaf: Declaration registration date and time -->
<!ELEMENT DecRegDatTimHEA115 (#PCDATA)>
<!--Leaf: Item number -->
<!ELEMENT IteNumGDS7 (#PCDATA)>
<!--Leaf: Commercial Reference Number -->
<!ELEMENT ComRefNumGIM1 (#PCDATA)>
<!--Leaf: Document type -->
<!ELEMENT DocTypDC21 (#PCDATA)>
<!--Leaf: Document reference -->
<!ELEMENT DocRefDC23 (#PCDATA)>
<!--Leaf: Document reference LNG -->
<!ELEMENT DocRefDCLNG (#PCDATA)>
<!--Leaf: Container number -->
<!ELEMENT ConNumNR21 (#PCDATA)>
<!--Leaf: Nationality -->
<!ELEMENT NatIDEMEATRAGI973 (#PCDATA)>
<!--Leaf: Identity of means of transport crossing border -->
<!ELEMENT IdeMeaTraGIMEATRA971 (#PCDATA)>
<!--Leaf: Identity of means of transport crossing border LNG -->
```

```

<!ELEMENT IdeMeaTraGIMEATRA972LNG (#PCDATA)>
<!--Leaf: Reference number -->
<!ELEMENT RefNumCOL1 (#PCDATA)>
<!--Leaf: Name -->
<!ELEMENT NamPLD1 (#PCDATA)>
<!--Leaf: Street and number -->
<!ELEMENT StrAndNumPLD1 (#PCDATA)>
<!--Leaf: Postal code -->
<!ELEMENT PosCodPLD1 (#PCDATA)>
<!--Leaf: City -->
<!ELEMENT CitPLD1 (#PCDATA)>
<!--Leaf: Country code -->
<!ELEMENT CouCodPLD1 (#PCDATA)>
<!--Leaf: NAD LNG -->
<!ELEMENT PERLODSUMDECLNG (#PCDATA)>
<!--Leaf: TIN -->
<!ELEMENT TINPLD1 (#PCDATA)>
<!--Leaf: Reference number -->
<!ELEMENT RefNumCUSOFFFENT731 (#PCDATA)>
<!--Leaf: Expected date and time of arrival -->
<!ELEMENT ExpDatOfArrFIRENT733 (#PCDATA)>
<!--Leaf: Name -->
<!ELEMENT NamTRACARENT604 (#PCDATA)>
<!--Leaf: Street and number -->
<!ELEMENT StrNumTRACARENT607 (#PCDATA)>
<!--Leaf: Postal code -->
<!ELEMENT PstCodTRACARENT606 (#PCDATA)>
<!--Leaf: City -->
<!ELEMENT CtyTRACARENT603 (#PCDATA)>
<!--Leaf: Country code -->
<!ELEMENT CouCodTRACARENT605 (#PCDATA)>
<!--Leaf: NAD LNG -->
<!ELEMENT TRACARENT601LNG (#PCDATA)>
<!--Leaf: TIN -->
<!ELEMENT TINTRACARENT602 (#PCDATA)>

```

6.69. IE329

```

<!-- Node: MESSAGE -->
<!ELEMENT CC329A (SynIdeMES1, SynVerNumMES2, MesSenMES3, SenIdeCodQuaMES4?, MesRecMES6,
ReIdeCodQuaMES7?, DatOfPreMES9, TimOfPreMES10, IntConRefMES11, RecRefMES12?,
RecRefQuaMES13?, AppRefMES14?, PriMES15?, AckReqMES16?, ComAgrIdMES17?, TesIndMES18?,
MesIdeMES19, MesTypMES20, ComAccRefMES21?, IMPOPE200, TRACONCO1?, TRACONCE1?,
GOOITEGDS+, ITIIMP304*, CUSOFFLON?, TRAREP?, PERLODSUMDEC?, SEAI529*, NOTPAR670?,
CUSOFFFENT730, CONRESERS?, CUSOFFSENT740*, TRACARENT601?)>
<!-- Node: IMPORT OPERATION -->
<!ELEMENT IMPOPE200 (RefNumIMPOPE208, TotNumOfItelIMP180, TotNumOfPacIMP181?,
ComRefNumIMP703?, TraModBoalIMP183, NatMeaTraCroBoalIMP900?, IdeMeaTraIMP711?,
IdeMeaTra712LNG?, ConRefNumIMP704?, PlaLoaIMP174?, PlaLoa175LNG?, PlaUnlIMP176?, PlaUnl177LNG?,
TotGroMasIMP179?, SpeCirIndIMP178?, TraChaMetPayIMP182?, DecDatTimIMP705, DecPlaIMP706,
DecPla707LNG)>
<!-- Node: (CONSIGNOR) TRADER -->
<!ELEMENT TRACONCO1 (NamCO17?, StrAndNumCO122?, PosCodCO123?, CitCO124?, CouCO125?,
TRACONCO1LNG?, TINCO159?)>
<!-- Node: (CONSIGNEE) TRADER -->
<!ELEMENT TRACONCE1 (NamCE17?, StrAndNumCE122?, PosCodCE123?, CitCE124?, CouCE125?,
NADLNGCE?, TINCE159?)>
<!-- Node: GOODS ITEM -->
<!ELEMENT GOOITEGDS (IteNumGDS7, DecTypeGDS15?, GooDesGDS23?, GooDesGDS23LNG?,
GroMasGDS46?, MetOfPayGDI12?, ComRefNumGIM1?, UNDanGooCodGDI1?, PlaLoaGOOITE333LNG?,
PlaUnlGOOITE333LNG?, PlaLoaGOOITE333?, PlaUnlGOOITE333?, PRODOCDC2*, SPEMENGIIMP292*,
TRACONCO2?, COMCODGODITM?, TRACONCE2?, CONNR2*, IDEMEATRAGI970*, PACGS2*,
PRTNOT640?)>
<!-- Node: CONTROL RESULT -->
<!ELEMENT CONRESERS (ConDatERS14, CUSOFFENTACTOFF700)>
<!-- Node: ITINERARY -->
<!ELEMENT ITIIMP304 (CouOfRouCodITIIMP305)>
<!-- Node: (LODGEMENT) CUSTOMS OFFICE -->
<!ELEMENT CUSOFFLON (RefNumCOL1)>

```

```

<!-- Node: (REPRESENTATIVE) TRADER -->
<!ELEMENT TRAREP (TINTRE1, NamTRE1?, StrAndNumTRE1?, CouCodTRE1?, CitTRE1?, TRAREPLNG?,
PstCodTRAREP630?)>
<!-- Node: (LODGING SUMMARY DECLARATION) PERSON -->
<!ELEMENT PERLODSUMDEC (TINPLD1, NamPLD1?, StrAndNumPLD1?, CouCodPLD1?, CitPLD1?,
PERLODSUMDECLNG?, PstCodPERLODSUMDEC611?)>
<!-- Node: SEALS ID -->
<!ELEMENT SEAI529 (SealdSEAI530, SealdSEAI530LNG?)>
<!-- Node: NOTIFY PARTY -->
<!ELEMENT NOTPAR670 (TINNOTPAR671?, NamNOTPAR672?, StrNumNOTPAR673?, CouCodNOTPAR675?,
PosCodNOTPAR676?, CitNOTPAR674?, NOTPAR670LNG?)>
<!-- Node: (FIRST ENTRY) CUSTOMS OFFICE -->
<!ELEMENT CUSOFFFENT730 (RefNumCUSOFFFENT731, ExpDatOfArrFIRENT733?)>
<!-- Node: (ACTUAL OFFICE OF ENTRY) CUSTOMS OFFICE -->
<!ELEMENT CUSOFFFACTOFF700 (RefNumCUSOFFFACTOFF701)>
<!-- Node: (SUBSEQUENT ENTRY) CUSTOMS OFFICE -->
<!ELEMENT CUSOFFSENT740 (RefNumSUBENR909, ExpDatTimSUBENR)>
<!-- Node: (ENTRY CARRIER) TRADER -->
<!ELEMENT TRACARENT601 (TINTRACARENT602, NamTRACARENT604?, StrNumTRACARENT607?,
PstCodTRACARENT606?, CtyTRACARENT603?, TRACARENT601LNG?, CouCodTRACARENT605?)>
<!-- Node: PRODUCED DOCUMENTS/CERTIFICATES -->
<!ELEMENT PRODOCDC2 (DocTypDC21, DocRefDC23, DocRefDCLNG?)>
<!-- Node: SPECIAL MENTIONS -->
<!ELEMENT SPEMENGIIMP292 (AddInfSPEMENGIIMP292)>
<!-- Node: (CONSIGNOR) TRADER -->
<!ELEMENT TRACONCO2 (NamCO27?, StrAndNumCO222?, PosCodCO223?, CitCO224?, CouCO225?,
NADLNGGTCO?, TINCO259?)>
<!-- Node: (CODE) COMMODITY -->
<!ELEMENT COMCODGODITM (ComNomCMD1)>
<!-- Node: (CONSIGNEE) TRADER -->
<!ELEMENT TRACONCE2 (NamCE27?, StrAndNumCE222?, PosCodCE223?, CitCE224?, CouCE225?,
NADLNGGICE?, TINCE259?)>
<!-- Node: CONTAINERS -->
<!ELEMENT CONNR2 (ConNumNR21)>
<!-- Node: (MEANS OF TRANSPORT AT BORDER) IDENTITY -->
<!ELEMENT IDEMEATRAGI970 (NatIDEMEATRAGI973, IdeMeaTraGIMEATRA971,
IdeMeaTraGIMEATRA972LNG?)>
<!-- Node: PACKAGES -->
<!ELEMENT PACGS2 (MarNumOfPacGS21?, MarNumOfPacGS21LNG?, KinOfPacGS23, NumOfPacGS24?,
NumOfPieGS25?)>
<!-- Node: NOTIFY PARTY -->
<!ELEMENT PRNPTNOT640 (TINPRNPTNOT641?, NamPRNPTNOT642?, StrNumPRNPTNOT646?, CtyPRNPTNOT643?,
PRNPTNOT640LNG?, PstCodPRNPTNOT644?, CouCodGINOT647?)>
<!--Leaf: Syntax identifier -->
<!ELEMENT SynIdeMES1 (#PCDATA)>
<!--Leaf: Syntax version number -->
<!ELEMENT SynVerNumMES2 (#PCDATA)>
<!--Leaf: Message sender -->
<!ELEMENT MesSenMES3 (#PCDATA)>
<!--Leaf: Sender identification code qualifier -->
<!ELEMENT SenIdeCodQuaMES4 (#PCDATA)>
<!--Leaf: Message recipient -->
<!ELEMENT MesRecMES6 (#PCDATA)>
<!--Leaf: Recipient identification code qualifier -->
<!ELEMENT RecldeCodQuaMES7 (#PCDATA)>
<!--Leaf: Date of preparation -->
<!ELEMENT DatOfPreMES9 (#PCDATA)>
<!--Leaf: Time of preparation -->
<!ELEMENT TimOfPreMES10 (#PCDATA)>
<!--Leaf: Interchange control reference -->
<!ELEMENT IntConRefMES11 (#PCDATA)>
<!--Leaf: Recipient's reference/password -->
<!ELEMENT RecRefMES12 (#PCDATA)>
<!--Leaf: Recipient's reference/password qualifier -->
<!ELEMENT RecRefQuaMES13 (#PCDATA)>
<!--Leaf: Application reference -->
<!ELEMENT AppRefMES14 (#PCDATA)>
<!--Leaf: Priority -->
<!ELEMENT PriMES15 (#PCDATA)>
<!--Leaf: Acknowledgement request -->

```

```
<!ELEMENT AckReqMES16 (#PCDATA)>
<!--Leaf: Communications agreement id -->
<!ELEMENT ComAgrIdMES17 (#PCDATA)>
<!--Leaf: Test indicator -->
<!ELEMENT TesIndMES18 (#PCDATA)>
<!--Leaf: Message identification -->
<!ELEMENT MesIdeMES19 (#PCDATA)>
<!--Leaf: Message type -->
<!ELEMENT MesTypMES20 (#PCDATA)>
<!--Leaf: Common access reference -->
<!ELEMENT ComAccRefMES21 (#PCDATA)>
<!--Leaf: Reference number -->
<!ELEMENT RefNumIMPOPE208 (#PCDATA)>
<!--Leaf: Transport mode at border -->
<!ELEMENT TraModBoalIMP183 (#PCDATA)>
<!--Leaf: Identity of means of transport crossing border -->
<!ELEMENT IdeMeaTraIMP711 (#PCDATA)>
<!--Leaf: Identity of means of transport crossing border LNG -->
<!ELEMENT IdeMeaTra712LNG (#PCDATA)>
<!--Leaf: Nationality of means of transport crossing border -->
<!ELEMENT NatMeaTraCroBoalIMP900 (#PCDATA)>
<!--Leaf: Total number of items -->
<!ELEMENT TotNumOfItelIMP180 (#PCDATA)>
<!--Leaf: Total number of packages -->
<!ELEMENT TotNumOfPacIMP181 (#PCDATA)>
<!--Leaf: Total gross mass -->
<!ELEMENT TotGroMasIMP179 (#PCDATA)>
<!--Leaf: Declaration place -->
<!ELEMENT DecPlaIMP706 (#PCDATA)>
<!--Leaf: Declaration place LNG -->
<!ELEMENT DecPla707LNG (#PCDATA)>
<!--Leaf: Specific Circumstance Indicator -->
<!ELEMENT SpeCirIndIMP178 (#PCDATA)>
<!--Leaf: Transport charges/ Method of Payment -->
<!ELEMENT TraChaMetPayIMP182 (#PCDATA)>
<!--Leaf: Commercial Reference Number -->
<!ELEMENT ComRefNumIMP703 (#PCDATA)>
<!--Leaf: Conveyance reference number -->
<!ELEMENT ConRefNumIMP704 (#PCDATA)>
<!--Leaf: Place of loading -->
<!ELEMENT PlaLoaIMP174 (#PCDATA)>
<!--Leaf: Place of loading LNG -->
<!ELEMENT PlaLoa175LNG (#PCDATA)>
<!--Leaf: Place of unloading -->
<!ELEMENT PlaUnlIMP176 (#PCDATA)>
<!--Leaf: Place of unloading LNG -->
<!ELEMENT PlaUnl177LNG (#PCDATA)>
<!--Leaf: Declaration date and time -->
<!ELEMENT DecDatTimIMP705 (#PCDATA)>
<!--Leaf: Name -->
<!ELEMENT NamCO17 (#PCDATA)>
<!--Leaf: Street and number -->
<!ELEMENT StrAndNumCO122 (#PCDATA)>
<!--Leaf: Postal code -->
<!ELEMENT PosCodCO123 (#PCDATA)>
<!--Leaf: City -->
<!ELEMENT CitCO124 (#PCDATA)>
<!--Leaf: Country code -->
<!ELEMENT CouCO125 (#PCDATA)>
<!--Leaf: NAD LNG -->
<!ELEMENT TRACONCO1LNG (#PCDATA)>
<!--Leaf: TIN -->
<!ELEMENT TINCO159 (#PCDATA)>
<!--Leaf: Name -->
<!ELEMENT NamCE17 (#PCDATA)>
<!--Leaf: Street and number -->
<!ELEMENT StrAndNumCE122 (#PCDATA)>
<!--Leaf: Postal code -->
<!ELEMENT PosCodCE123 (#PCDATA)>
<!--Leaf: City -->
```



```
<!ELEMENT CitCE124 (#PCDATA)>
<!--Leaf: Country code -->
<!ELEMENT CouCE125 (#PCDATA)>
<!--Leaf: NAD LNG -->
<!ELEMENT NADLNGCE (#PCDATA)>
<!--Leaf: TIN -->
<!ELEMENT TINCE159 (#PCDATA)>
<!--Leaf: Item number -->
<!ELEMENT IteNumGDS7 (#PCDATA)>
<!--Leaf: Type of Declaration -->
<!ELEMENT DecTypeGDS15 (#PCDATA)>
<!--Leaf: Goods description -->
<!ELEMENT GooDesGDS23 (#PCDATA)>
<!--Leaf: Goods description LNG -->
<!ELEMENT GooDesGDS23LNG (#PCDATA)>
<!--Leaf: Gross mass -->
<!ELEMENT GroMasGDS46 (#PCDATA)>
<!--Leaf: Transport charges/ Method of Payment -->
<!ELEMENT MetOfPayGDI12 (#PCDATA)>
<!--Leaf: Commercial Reference Number -->
<!ELEMENT ComRefNumGIM1 (#PCDATA)>
<!--Leaf: UN dangerous goods code -->
<!ELEMENT UNDanGooCodGDI1 (#PCDATA)>
<!--Leaf: Place of loading LNG -->
<!ELEMENT PlaLoaGOOITE333LNG (#PCDATA)>
<!--Leaf: Place of unloading LNG -->
<!ELEMENT PlaUniGOOITE333LNG (#PCDATA)>
<!--Leaf: Place of loading -->
<!ELEMENT PlaLoaGOOITE333 (#PCDATA)>
<!--Leaf: Place of unloading -->
<!ELEMENT PlaUniGOOITE333 (#PCDATA)>
<!--Leaf: Document type -->
<!ELEMENT DocTypDC21 (#PCDATA)>
<!--Leaf: Document reference -->
<!ELEMENT DocRefDC23 (#PCDATA)>
<!--Leaf: Document reference LNG -->
<!ELEMENT DocRefDCLNG (#PCDATA)>
<!--Leaf: Additional information coded -->
<!ELEMENT AddInfSPEMENGIIMP292 (#PCDATA)>
<!--Leaf: Name -->
<!ELEMENT NamCO27 (#PCDATA)>
<!--Leaf: Street and number -->
<!ELEMENT StrAndNumCO222 (#PCDATA)>
<!--Leaf: Postal code -->
<!ELEMENT PosCodCO223 (#PCDATA)>
<!--Leaf: City -->
<!ELEMENT CitCO224 (#PCDATA)>
<!--Leaf: Country code -->
<!ELEMENT CouCO225 (#PCDATA)>
<!--Leaf: NAD LNG -->
<!ELEMENT NADLNGGTCO (#PCDATA)>
<!--Leaf: TIN -->
<!ELEMENT TINCO259 (#PCDATA)>
<!--Leaf: Combined Nomenclature -->
<!ELEMENT ComNomCMD1 (#PCDATA)>
<!--Leaf: Name -->
<!ELEMENT NamCE27 (#PCDATA)>
<!--Leaf: Street and number -->
<!ELEMENT StrAndNumCE222 (#PCDATA)>
<!--Leaf: Postal code -->
<!ELEMENT PosCodCE223 (#PCDATA)>
<!--Leaf: City -->
<!ELEMENT CitCE224 (#PCDATA)>
<!--Leaf: Country code -->
<!ELEMENT CouCE225 (#PCDATA)>
<!--Leaf: NAD LNG -->
<!ELEMENT NADLNGGICE (#PCDATA)>
<!--Leaf: TIN -->
<!ELEMENT TINCE259 (#PCDATA)>
<!--Leaf: Container number -->
```

```
<!ELEMENT ConNumNR21 (#PCDATA)>
<!--Leaf: Nationality -->
<ELEMENT NatIDEMEATRAGI973 (#PCDATA)>
<!--Leaf: Identity of means of transport crossing border -->
<ELEMENT IdeMeaTraGIMEATRA971 (#PCDATA)>
<!--Leaf: Identity of means of transport crossing border LNG -->
<ELEMENT IdeMeaTraGIMEATRA972LNG (#PCDATA)>
<!--Leaf: Marks & numbers of packages -->
<ELEMENT MarNumOfPacGS21 (#PCDATA)>
<!--Leaf: Marks & numbers of packages LNG -->
<ELEMENT MarNumOfPacGS21LNG (#PCDATA)>
<!--Leaf: Kind of packages -->
<ELEMENT KinOfPacGS23 (#PCDATA)>
<!--Leaf: Number of packages -->
<ELEMENT NumOfPacGS24 (#PCDATA)>
<!--Leaf: Number of pieces -->
<ELEMENT NumOfPieGS25 (#PCDATA)>
<!--Leaf: TIN -->
<ELEMENT TINPRTNOT641 (#PCDATA)>
<!--Leaf: Name -->
<ELEMENT NamPRTNOT642 (#PCDATA)>
<!--Leaf: Street and number -->
<ELEMENT StrNumPRTNOT646 (#PCDATA)>
<!--Leaf: City -->
<ELEMENT CtyPRTNOT643 (#PCDATA)>
<!--Leaf: NAD LNG -->
<ELEMENT PRTNOT640LNG (#PCDATA)>
<!--Leaf: Postal code -->
<ELEMENT PstCodPRTNOT644 (#PCDATA)>
<!--Leaf: Country code -->
<ELEMENT CouCodGINOT647 (#PCDATA)>
<!--Leaf: Country of routing code -->
<ELEMENT CouOfRouCodITIIMP305 (#PCDATA)>
<!--Leaf: Reference number -->
<ELEMENT RefNumCOL1 (#PCDATA)>
<!--Leaf: TIN -->
<ELEMENT TINTRE1 (#PCDATA)>
<!--Leaf: Name -->
<ELEMENT NamTRE1 (#PCDATA)>
<!--Leaf: Street and number -->
<ELEMENT StrAndNumTRE1 (#PCDATA)>
<!--Leaf: Country code -->
<ELEMENT CouCodTRE1 (#PCDATA)>
<!--Leaf: City -->
<ELEMENT CitTRE1 (#PCDATA)>
<!--Leaf: NAD LNG -->
<ELEMENT TRAREPLNG (#PCDATA)>
<!--Leaf: Postal code -->
<ELEMENT PstCodTRAREP630 (#PCDATA)>
<!--Leaf: TIN -->
<ELEMENT TINPLD1 (#PCDATA)>
<!--Leaf: Name -->
<ELEMENT NamPLD1 (#PCDATA)>
<!--Leaf: Street and number -->
<ELEMENT StrAndNumPLD1 (#PCDATA)>
<!--Leaf: Country code -->
<ELEMENT CouCodPLD1 (#PCDATA)>
<!--Leaf: City -->
<ELEMENT CitPLD1 (#PCDATA)>
<!--Leaf: NAD LNG -->
<ELEMENT PERLODSUMDECLNG (#PCDATA)>
<!--Leaf: Postal code -->
<ELEMENT PstCodPERLODSUMDEC611 (#PCDATA)>
<!--Leaf: Seals identity -->
<ELEMENT SealIdSEAID530 (#PCDATA)>
<!--Leaf: Seals identity LNG -->
<ELEMENT SealIdSEAID530LNG (#PCDATA)>
<!--Leaf: TIN -->
<ELEMENT TINNOTPAR671 (#PCDATA)>
<!--Leaf: Name -->
```

```

<!ELEMENT NamNOTPAR672 (#PCDATA)>
<!--Leaf: Street and number -->
<!ELEMENT StrNumNOTPAR673 (#PCDATA)>
<!--Leaf: Country code -->
<!ELEMENT CouCodNOTPAR675 (#PCDATA)>
<!--Leaf: Postal code -->
<!ELEMENT PosCodNOTPAR676 (#PCDATA)>
<!--Leaf: City -->
<!ELEMENT CitNOTPAR674 (#PCDATA)>
<!--Leaf: NAD LNG -->
<!ELEMENT NOTPAR670LNG (#PCDATA)>
<!--Leaf: Reference number -->
<!ELEMENT RefNumCUSOFFFENT731 (#PCDATA)>
<!--Leaf: Expected date and time of arrival -->
<!ELEMENT ExpDatOfArrFIRENT733 (#PCDATA)>
<!--Leaf: Reference number -->
<!ELEMENT RefNumSUBENR909 (#PCDATA)>
<!--Leaf: (Office of Subsequent Entry) Expected date and time of arrival -->
<!ELEMENT ExpDatTimSUBENR (#PCDATA)>
<!--Leaf: TIN -->
<!ELEMENT TINTRACARENT602 (#PCDATA)>
<!--Leaf: Name -->
<!ELEMENT NamTRACARENT604 (#PCDATA)>
<!--Leaf: Street and number -->
<!ELEMENT StrNumTRACARENT607 (#PCDATA)>
<!--Leaf: Postal code -->
<!ELEMENT PstCodTRACARENT606 (#PCDATA)>
<!--Leaf: City -->
<!ELEMENT CtyTRACARENT603 (#PCDATA)>
<!--Leaf: NAD LNG -->
<!ELEMENT TRACARENT601LNG (#PCDATA)>
<!--Leaf: Country code -->
<!ELEMENT CouCodTRACARENT605 (#PCDATA)>
<!--Leaf: Control date -->
<!ELEMENT ConDatERS14 (#PCDATA)>
<!--Leaf: Reference number -->
<!ELEMENT RefNumCUSOFFFENTACTOFF701 (#PCDATA)>

```

6.70. IE330

```

<!-- Node: MESSAGE -->
<!ELEMENT CC330A (SynIdeMES1, SynVerNumMES2, MesSenMES3, SenIdeCodQuaMES4?, MesRecMES6,
RecIdeCodQuaMES7?, DatOfPreMES9, TimOfPreMES10, IntConRefMES11, RecRefMES12?,
RecRefQuaMES13?, AppRefMES14?, PriMES15?, AckReqMES16?, ComAgrIdMES17?, TesIndMES18?,
MesIdeMES19, MesTypMES20, ComAccRefMES21?, ARRIVAL_OPERATION, TRACARENT601, IMPOPE200+,
GOOITEGDS*, SEAID529*, CONRESERS?, CUSOFFFENTACTOFF700)>
<!-- Node: ARRIVAL OPERATION -->
<!ELEMENT ARRIVAL_OPERATION (RefNumHEA4Arrival, DatOfPreHEA1)>
<!-- Node: IMPORT OPERATION -->
<!ELEMENT IMPOPE200 (DocRefNumIMPOPE201, RefNumIMPOPE208, ConRefNumIMP704?,
ComRefNumIMP711?)>
<!-- Node: CONTROL RESULT -->
<!ELEMENT CONRESERS (ConDatERS14)>
<!-- Node: GOODS ITEM -->
<!ELEMENT GOOITEGDS (IteNumGDS7, ComRefNumGIM1?, CONNR2*)>
<!-- Node: (ACTUAL OFFICE OF ENTRY) CUSTOMS OFFICE -->
<!ELEMENT CUSOFFFENTACTOFF700 (RefNumCUSOFFFENTACTOFF701)>
<!-- Node: (ENTRY CARRIER) TRADER -->
<!ELEMENT TRACARENT601 (TINTRACARENT602, NamTRACARENT604?, StrNumTRACARENT607?,
PstCodTRACARENT606?, CtyTRACARENT603?, TRACARENT601LNG?, CouCodTRACARENT605?)>
<!-- Node: CONTAINERS -->
<!ELEMENT CONNR2 (ConNumNR21)>
<!-- Node: SEALS ID -->
<!ELEMENT SEAID529 (SealdSEAID530, SealdSEAID530LNG?)>
<!--Leaf: Syntax identifier -->
<!ELEMENT SynIdeMES1 (#PCDATA)>
<!--Leaf: Syntax version number -->
<!ELEMENT SynVerNumMES2 (#PCDATA)>
<!--Leaf: Message sender -->
<!ELEMENT MesSenMES3 (#PCDATA)>

```

```
<!--Leaf: Sender identification code qualifier -->
<!ELEMENT SenIdeCodQuaMES4 (#PCDATA)>
<!--Leaf: Message recipient -->
<!ELEMENT MesRecMES6 (#PCDATA)>
<!--Leaf: Recipient identification code qualifier -->
<!ELEMENT RecIdeCodQuaMES7 (#PCDATA)>
<!--Leaf: Date of preparation -->
<!ELEMENT DatOfPreMES9 (#PCDATA)>
<!--Leaf: Time of preparation -->
<!ELEMENT TimOfPreMES10 (#PCDATA)>
<!--Leaf: Interchange control reference -->
<!ELEMENT IntConRefMES11 (#PCDATA)>
<!--Leaf: Recipient's reference/password -->
<!ELEMENT RecRefMES12 (#PCDATA)>
<!--Leaf: Recipient's reference/password qualifier -->
<!ELEMENT RecRefQuaMES13 (#PCDATA)>
<!--Leaf: Application reference -->
<!ELEMENT AppRefMES14 (#PCDATA)>
<!--Leaf: Priority -->
<!ELEMENT PriMES15 (#PCDATA)>
<!--Leaf: Acknowledgement request -->
<!ELEMENT AckReqMES16 (#PCDATA)>
<!--Leaf: Communications agreement id -->
<!ELEMENT ComAgrIdMES17 (#PCDATA)>
<!--Leaf: Test indicator -->
<!ELEMENT TesIndMES18 (#PCDATA)>
<!--Leaf: Message identification -->
<!ELEMENT MesIdeMES19 (#PCDATA)>
<!--Leaf: Message type -->
<!ELEMENT MesTypMES20 (#PCDATA)>
<!--Leaf: Common access reference -->
<!ELEMENT ComAccRefMES21 (#PCDATA)>
<!--Leaf: Customs Data Reference MRN-->
<!ELEMENT DocRefNumIMPOPE201 (#PCDATA)>
<!--Leaf: Commercial Reference Number -->
<!ELEMENT ComRefNumIMP711 (#PCDATA)>
<!--Leaf: Conveyance reference number -->
<!ELEMENT ConRefNumIMP704 (#PCDATA)>
<!--Leaf: Item number -->
<!ELEMENT IteNumGDS7 (#PCDATA)>
<!--Leaf: Commercial Reference Number -->
<!ELEMENT ComRefNumGIM1 (#PCDATA)>
<!--Leaf: Container number -->
<!ELEMENT ConNumNR21 (#PCDATA)>
<!--Leaf: TIN -->
<!ELEMENT TINTRACARENT602 (#PCDATA)>
<!--Leaf: Name -->
<!ELEMENT NamTRACARENT604 (#PCDATA)>
<!--Leaf: Street and number -->
<!ELEMENT StrNumTRACARENT607 (#PCDATA)>
<!--Leaf: Postal code -->
<!ELEMENT PstCodTRACARENT606 (#PCDATA)>
<!--Leaf: City -->
<!ELEMENT CtyTRACARENT603 (#PCDATA)>
<!--Leaf: NAD LNG -->
<!ELEMENT TRACARENT601LNG (#PCDATA)>
<!--Leaf: Country code -->
<!ELEMENT CouCodTRACARENT605 (#PCDATA)>
<!--Leaf: Reference numberArrival LRN -->
<!ELEMENT RefNumHEA4Arrival (#PCDATA)>
<!--Leaf: Date and time of Presentation -->
<!ELEMENT DatOfPreHEA1 (#PCDATA)>
<!--Leaf: Reference number LRN -->
<!ELEMENT RefNumIMPOPE208 (#PCDATA)>
<!--Leaf: Reference number -->
<!ELEMENT RefNumCUSOFFENTACTOFF701 (#PCDATA)>
<!--Leaf: Control date -->
<!ELEMENT ConDatERS14 (#PCDATA)>
<!--Leaf: Seals identity -->
<!ELEMENT SealIdSEAI530 (#PCDATA)>
```

```
<!-- Leaf: Seals identity LNG -->
<!ELEMENT SealdSEAID530LNG (#PCDATA)>
```

6.71. IE344

```
<!-- Node: MESSAGE -->
<!ELEMENT CC344A (SynIdeMES1, SynVerNumMES2, MesSenMES3, SenIdeCodQuaMES4?, MesRecMES6,
RecIdeCodQuaMES7?, DatOfPreMES9, TimOfPreMES10, IntConRefMES11, RecRefMES12?,
RecRefQuaMES13?, AppRefMES14?, PriMES15?, AckReqMES16?, ComAgrIdMES17?, TesIndMES18?,
MesIdeMES19, MesTypMES20, ComAccRefMES21?, ARRIVAL_OPER, ARRIVALITM+, CUSOFFSENT740?,
TRACARENT601?)>
<!-- Node: ARRIVAL OPERATION -->
<!ELEMENT ARRIVAL_OPER (RefNumHEA4, TraModAtBorHEA76, UnIdeDivHEA132, DatTimPresHEA,
ExpDatArrHEA701, TotNumOfIteHEA305, TotNumOfPacHEA306?, TotGroMasHEA307?)>
<!-- Node: HEADER=IMPORT OPERATION -->
<!ELEMENT HEAHEA (RefNumHEA4, TraModAtBorHEA76, IdeOfMeaOfTraCroHEA85?,
IdeOfMeaOfTraCroHEA85LNG?, NatOfMeaOfTraCroHEA87?, TotNumOfIteHEA305, TotNumOfPacHEA306?,
TotGroMasHEA307?, DecPlaHEA394, DecPlaHEA394LNG?, SpeCirIndHEA1?, TraChaMetOfPayHEA1?,
ComRefNumHEA?, ConRefNumHEA?, CodPIUnHEA357LNG?, PlaLoaGOOITE334LNG?, PlaLoaGOOITE334?,
PlaUnIGOOITE334?, DecDatTimHEA114)>
<!-- Node: (CONSIGNOR) TRADER -->
<!ELEMENT TRACONCO1 (NamCO17?, StrAndNumCO122?, PosCodCO123?, CitCO124?, CouCO125?,
TRACONCO1LNG?, TINCO159?)>
<!-- Node: (CONSIGNEE) TRADER -->
<!ELEMENT TRACONCE1 (NamCE17?, StrAndNumCE122?, PosCodCE123?, CitCE124?, CouCE125?,
NADLNGCE?, TINCE159?)>
<!-- Node: ARRIVAL ITEM -->
<!ELEMENT ARRIVALITM (ArrivalItemNumber, TRANSDOCDT, CUSTDTREF*, HEAHEA, TRACONCO1,
TRACONCE1, NOTPAR670, ITI*, GOOITEGDS*, SEAID529*)>
<!-- TRANSPORT DOCUMENT DATA-->
<!ELEMENT TRANSDOCDT (DocTyp2, TransDocRef, TransDocRefLNG)>
<!-- Node: CUSTOMS DATA REFERENCE -->
<!ELEMENT CUSTDTREF (DocNumHea5, CountryFirstCust, CUSTDTREFDT*)>
<!-- Node: CUSTOMS DATA REFERENCE DETAILS -->
<!ELEMENT CUSTDTREFDT (MRNItemNumb)>
<!-- Node: GOODS ITEM -->
<!ELEMENT GOOITEGDS (IteNumGDS7, CustomsStatus?, GooDesGDS23?, GooDesGDS23LNG?,
GroMasGDS46?, MetOfPayGDI12?, ComRefNumGIM1?, UNDanGooCodGDI1?, PlaLoaGOOITE333LNG?,
PlaUnIGOOITE333LNG?, PlaLoaGOOITE333?, PlaUnIGOOITE333?, PREAMMREFAR2*, PRODOCDC2*,
SPEMENMT2*, TRACONCO2?, COMCODGODITM?, TRACONCE2?, CONNR2*, IDEMEATRAGI970*, PACGS2*,
PRTNOT640?)>
<!-- Node: ITINERARY -->
<!ELEMENT ITI (CouOfRouCodITI1)>
<!-- Node: SEALS ID -->
<!ELEMENT SEAID529 (SealdSEAID530, SealdSEAID530LNG?)>
<!-- Node: NOTIFY PARTY -->
<!ELEMENT NOTPAR670 (TINNOTPAR671?, NamNOTPAR672?, StrNumNOTPAR673?, CouCodNOTPAR675?,
PosCodNOTPAR676?, CitNOTPAR674?, NOTPAR670LNG?)>
<!-- Node: (SUBSEQUENT ENTRY) CUSTOMS OFFICE -->
<!ELEMENT CUSOFFSENT740 (RefNumSUBENR909, ExpDatOfArrFIRENT733)>
<!-- Node: (ENTRY CARRIER) TRADER -->
<!ELEMENT TRACARENT601 (TINTRACARENT602, NamTRACARENT604?, StrNumTRACARENT607?,
PstCodTRACARENT606?, CtyTRACARENT603?, TRACARENT601LNG?, CouCodTRACARENT605?)>
<!-- Node: PREVIOUS ADMINISTRATIVE REFERENCES -->
<!ELEMENT PREAMMREFAR2 (PreDocTypAR21, PreDocRefAR26, PreDocRefLNG?, PreDocRefCompRefAR26,
PreDocRefCompRefLNG?)>
<!-- Node: PRODUCED DOCUMENTS/CERTIFICATES -->
<!ELEMENT PRODOCDC2 (DocTypDC21, DocRefDC23, DocRefDCLNG?)>
<!-- Node: SPECIAL MENTIONS -->
<!ELEMENT SPEMENMT2 (AddInfCodMT23)>
<!-- Node: (CONSIGNOR) TRADER -->
<!ELEMENT TRACONCO2 (NamCO27?, StrAndNumCO222?, PosCodCO223?, CitCO224?, CouCO225?,
NADLNGGTCO?, TINCO259?)>
<!-- Node: (CODE) COMMODITY -->
<!ELEMENT COMCODGODITM (ComNomCMD1)>
<!-- Node: (CONSIGNEE) TRADER -->
<!ELEMENT TRACONCE2 (NamCE27?, StrAndNumCE222?, PosCodCE223?, CitCE224?, CouCE225?,
NADLNGGICE?, TINCE259?)>
```

```
<!-- Node: CONTAINERS -->
<ELEMENT CONNR2 (ConNumNR21)>
<!-- Node: (MEANS OF TRANSPORT AT BORDER) IDENTITY -->
<ELEMENT IDEMEATRAGI970 (NatIDEMEATRAGI973, IdeMeaTraGIMEATRA971,
IdeMeaTraGIMEATRA972LNG?)>
<!-- Node: PACKAGES -->
<ELEMENT PACGS2 (MarNumOfPacGS21?, MarNumOfPacGS21LNG?, KinOfPacGS23, NumOfPacGS24?,
NumOfPieGS25?)>
<!-- Node: NOTIFY PARTY -->
<ELEMENT PRNNOT640 (TINPRNNOT641?, NamPRNNOT642?, StrNumPRNNOT646?, CtyPRNNOT643?,
PRNNOT640LNG?, PstCodPRNNOT644?, CouCodGINOT647?)>
<!--Leaf: Syntax identifier -->
<ELEMENT SynIdeMES1 (#PCDATA)>
<!--Leaf: Syntax version number -->
<ELEMENT SynVerNumMES2 (#PCDATA)>
<!--Leaf: Message sender -->
<ELEMENT MesSenMES3 (#PCDATA)>
<!--Leaf: Sender identification code qualifier -->
<ELEMENT SenIdeCodQuaMES4 (#PCDATA)>
<!--Leaf: Message recipient -->
<ELEMENT MesRecMES6 (#PCDATA)>
<!--Leaf: Recipient identification code qualifier -->
<ELEMENT RecldeCodQuaMES7 (#PCDATA)>
<!--Leaf: Date of preparation -->
<ELEMENT DatOfPreMES9 (#PCDATA)>
<!--Leaf: Time of preparation -->
<ELEMENT TimOfPreMES10 (#PCDATA)>
<!--Leaf: Interchange control reference -->
<ELEMENT IntConRefMES11 (#PCDATA)>
<!--Leaf: Recipient's reference/password -->
<ELEMENT RecRefMES12 (#PCDATA)>
<!--Leaf: Recipient's reference/password qualifier -->
<ELEMENT RecRefQuaMES13 (#PCDATA)>
<!--Leaf: Application reference -->
<ELEMENT AppRefMES14 (#PCDATA)>
<!--Leaf: Priority -->
<ELEMENT PriMES15 (#PCDATA)>
<!--Leaf: Acknowledgement request -->
<ELEMENT AckReqMES16 (#PCDATA)>
<!--Leaf: Communications agreement id -->
<ELEMENT ComAgrIdMES17 (#PCDATA)>
<!--Leaf: Test indicator -->
<ELEMENT TesIndMES18 (#PCDATA)>
<!--Leaf: Message identification -->
<ELEMENT MesIdeMES19 (#PCDATA)>
<!--Leaf: Message type -->
<ELEMENT MesTypMES20 (#PCDATA)>
<!--Leaf: Common access reference -->
<ELEMENT ComAccRefMES21 (#PCDATA)>
<!--Leaf: Reference number -->
<ELEMENT RefNumHEA4 (#PCDATA)>
<!--Leaf: Customs Data Reference MRN-->
<ELEMENT DocNumHea5 (#PCDATA)>
<!--Leaf: Customs Data Reference Country Cody of First Customs Office-->
<ELEMENT CountryFirstCust (#PCDATA)>
<!--Leaf: Customs Data Reference Details - MRN Item number-->
<ELEMENT MRNItemNumb (#PCDATA)>
<!--Leaf: Transport mode at border -->
<ELEMENT TraModAtBorHEA76 (#PCDATA)>
<!--Leaf: Identity of means of transport crossing border -->
<ELEMENT IdeOfMeaOfTraCroHEA85 (#PCDATA)>
<!--Leaf: Identity of means of transport crossing border LNG -->
<ELEMENT IdeOfMeaOfTraCroHEA85LNG (#PCDATA)>
<!--Leaf: Nationality of means of transport crossing border -->
<ELEMENT NatOfMeaOfTraCroHEA87 (#PCDATA)>
<!--Leaf: Total number of items -->
<ELEMENT TotNumOfIteHEA305 (#PCDATA)>
<!--Leaf: Total number of packages -->
<ELEMENT TotNumOfPacHEA306 (#PCDATA)>
<!--Leaf: Total gross mass -->
```

```
<!ELEMENT TotGroMasHEA307 (#PCDATA)>
<!--Leaf: Declaration place -->
<!ELEMENT DecPlaHEA394 (#PCDATA)>
<!--Leaf: Declaration place LNG -->
<!ELEMENT DecPlaHEA394LNG (#PCDATA)>
<!--Leaf: Specific Circumstance Indicator -->
<!ELEMENT SpeCirIndHEA1 (#PCDATA)>
<!--Leaf: Transport charges/ Method of Payment -->
<!ELEMENT TraChaMetOfPayHEA1 (#PCDATA)>
<!--Leaf: Commercial Reference Number -->
<!ELEMENT ComRefNumHEA (#PCDATA)>
<!--Leaf: Conveyance reference number -->
<!ELEMENT ConRefNumHEA (#PCDATA)>
<!--Leaf: Place of unloading LNG -->
<!ELEMENT CodPIUnHEA357LNG (#PCDATA)>
<!--Leaf: Place of loading LNG -->
<!ELEMENT PlaLoaGOOITE334LNG (#PCDATA)>
<!--Leaf: Place of unloading LNG -->
<!--Leaf: Place of loading -->
<!ELEMENT PlaLoaGOOITE334 (#PCDATA)>
<!--Leaf: Place of unloading -->
<!ELEMENT PlaUniGOOITE334 (#PCDATA)>
<!--Leaf: Declaration date and time -->
<!ELEMENT DecDatTimHEA114 (#PCDATA)>
<!--Leaf: Name -->
<!ELEMENT NamCO17 (#PCDATA)>
<!--Leaf: Street and number -->
<!ELEMENT StrAndNumCO122 (#PCDATA)>
<!--Leaf: Postal code -->
<!ELEMENT PosCodCO123 (#PCDATA)>
<!--Leaf: City -->
<!ELEMENT CitCO124 (#PCDATA)>
<!--Leaf: Country code -->
<!ELEMENT CouCO125 (#PCDATA)>
<!--Leaf: NAD LNG -->
<!ELEMENT TRACONCO1LNG (#PCDATA)>
<!--Leaf: TIN -->
<!ELEMENT TINCO159 (#PCDATA)>
<!--Leaf: Name -->
<!ELEMENT NamCE17 (#PCDATA)>
<!--Leaf: Street and number -->
<!ELEMENT StrAndNumCE122 (#PCDATA)>
<!--Leaf: Postal code -->
<!ELEMENT PosCodCE123 (#PCDATA)>
<!--Leaf: City -->
<!ELEMENT CitCE124 (#PCDATA)>
<!--Leaf: Country code -->
<!ELEMENT CouCE125 (#PCDATA)>
<!--Leaf: NAD LNG -->
<!ELEMENT NADLNGCE (#PCDATA)>
<!--Leaf: TIN -->
<!ELEMENT TINCE159 (#PCDATA)>
<!--Leaf: Item number -->
<!ELEMENT IteNumGDS7 (#PCDATA)>
<!--Leaf: Item - Customs Status -->
<!ELEMENT CustomsStatus (#PCDATA)>
<!--Leaf: Goods description -->
<!ELEMENT GooDesGDS23 (#PCDATA)>
<!--Leaf: Goods description LNG -->
<!ELEMENT GooDesGDS23LNG (#PCDATA)>
<!--Leaf: Gross mass -->
<!ELEMENT GroMasGDS46 (#PCDATA)>
<!--Leaf: Transport charges/ Method of Payment -->
<!ELEMENT MetOfPayGDI12 (#PCDATA)>
<!--Leaf: Commercial Reference Number -->
<!ELEMENT ComRefNumGIM1 (#PCDATA)>
<!--Leaf: UN dangerous goods code -->
<!ELEMENT UNDanGooCodGDI1 (#PCDATA)>
<!--Leaf: Place of loading LNG -->
<!ELEMENT PlaLoaGOOITE333LNG (#PCDATA)>
```

```
<!--Leaf: Place of unloading LNG -->
<ELEMENT PlaUniGOOITE333LNG (#PCDATA)>
<!--Leaf: Place of loading -->
<ELEMENT PlaLoaGOOITE333 (#PCDATA)>
<!--Leaf: Place of unloading -->
<ELEMENT PlaUniGOOITE333 (#PCDATA)>
<!--Leaf: TRANSPORT DOCUMENT DATA DOC type -->
<ELEMENT DocTyp2 (#PCDATA)>
<!--Leaf: TRANSPORT DOCUMENT DATA DOC reference -->
<ELEMENT TransDocRef (#PCDATA)>
<!--Leaf: TRANSPORT DOCUMENT DATA DOC reference LNG -->
<ELEMENT TransDocRefLNG (#PCDATA)>
<!--Leaf: PrevDocument type -->
<ELEMENT PreDocTypAR21 (#PCDATA)>
<!--Leaf: PrevDocument reference -->
<ELEMENT PreDocRefAR26 (#PCDATA)>
<!--Leaf: PrevDocument reference LNG -->
<ELEMENT PreDocRefLNG (#PCDATA)>
<!--Leaf: PrevDocument reference complement information-->
<ELEMENT PreDocRefCompRefAR26 (#PCDATA)>
<!--Leaf: PrevDocument reference complement information LNG -->
<ELEMENT PreDocRefCompRefLNG (#PCDATA)>
<!--Leaf: Document type -->
<ELEMENT DocTypDC21 (#PCDATA)>
<!--Leaf: Document reference -->
<ELEMENT DocRefDC23 (#PCDATA)>
<!--Leaf: Document reference LNG -->
<ELEMENT DocRefDCLNG (#PCDATA)>
<!--Leaf: Additional information coded -->
<ELEMENT AddInfCodMT23 (#PCDATA)>
<!--Leaf: Name -->
<ELEMENT NamCO27 (#PCDATA)>
<!--Leaf: Street and number -->
<ELEMENT StrAndNumCO222 (#PCDATA)>
<!--Leaf: Postal code -->
<ELEMENT PosCodCO223 (#PCDATA)>
<!--Leaf: City -->
<ELEMENT CitCO224 (#PCDATA)>
<!--Leaf: Country code -->
<ELEMENT CouCO225 (#PCDATA)>
<!--Leaf: NAD LNG -->
<ELEMENT NADLNGGTCO (#PCDATA)>
<!--Leaf: TIN -->
<ELEMENT TINCO259 (#PCDATA)>
<!--Leaf: Combined Nomenclature -->
<ELEMENT ComNomCMD1 (#PCDATA)>
<!--Leaf: Name -->
<ELEMENT NamCE27 (#PCDATA)>
<!--Leaf: Street and number -->
<ELEMENT StrAndNumCE222 (#PCDATA)>
<!--Leaf: Postal code -->
<ELEMENT PosCodCE223 (#PCDATA)>
<!--Leaf: City -->
<ELEMENT CitCE224 (#PCDATA)>
<!--Leaf: Country code -->
<ELEMENT CouCE225 (#PCDATA)>
<!--Leaf: NAD LNG -->
<ELEMENT NADLNGGICE (#PCDATA)>
<!--Leaf: TIN -->
<ELEMENT TINCE259 (#PCDATA)>
<!--Leaf: Container number -->
<ELEMENT ConNumNR21 (#PCDATA)>
<!--Leaf: Nationality -->
<ELEMENT NatIDEMEATRAGI973 (#PCDATA)>
<!--Leaf: Identity of means of transport crossing border -->
<ELEMENT IdeMeaTraGIMEATRA971 (#PCDATA)>
<!--Leaf: Identity of means of transport crossing border LNG -->
<ELEMENT IdeMeaTraGIMEATRA972LNG (#PCDATA)>
<!--Leaf: Marks & numbers of packages -->
<ELEMENT MarNumOfPacGS21 (#PCDATA)>
```



```
<!--Leaf: Marks & numbers of packages LNG -->
<!ELEMENT MarNumOfPacGS21LNG (#PCDATA)>
<!--Leaf: Kind of packages -->
<!ELEMENT KinOfPacGS23 (#PCDATA)>
<!--Leaf: Number of packages -->
<!ELEMENT NumOfPacGS24 (#PCDATA)>
<!--Leaf: Number of pieces -->
<!ELEMENT NumOfPieGS25 (#PCDATA)>
<!--Leaf: TIN -->
<!ELEMENT TINPRTNOT641 (#PCDATA)>
<!--Leaf: Name -->
<!ELEMENT NamPRTNOT642 (#PCDATA)>
<!--Leaf: Street and number -->
<!ELEMENT StrNumPRTNOT646 (#PCDATA)>
<!--Leaf: City -->
<!ELEMENT CtyPRTNOT643 (#PCDATA)>
<!--Leaf: NAD LNG -->
<!ELEMENT PRTNOT640LNG (#PCDATA)>
<!--Leaf: Postal code -->
<!ELEMENT PstCodPRTNOT644 (#PCDATA)>
<!--Leaf: Country code -->
<!ELEMENT CouCodGINOT647 (#PCDATA)>
<!--Leaf: Country of routing code -->
<!ELEMENT CouOfRouCodITI1 (#PCDATA)>
<!--Leaf: Seals identity -->
<!ELEMENT SealdSEAID530 (#PCDATA)>
<!--Leaf: Seals identity LNG -->
<!ELEMENT SealdSEAID530LNG (#PCDATA)>
<!--Leaf: TIN -->
<!ELEMENT TINNOTPAR671 (#PCDATA)>
<!--Leaf: Name -->
<!ELEMENT NamNOTPAR672 (#PCDATA)>
<!--Leaf: Street and number -->
<!ELEMENT StrNumNOTPAR673 (#PCDATA)>
<!--Leaf: Country code -->
<!ELEMENT CouCodNOTPAR675 (#PCDATA)>
<!--Leaf: Postal code -->
<!ELEMENT PosCodNOTPAR676 (#PCDATA)>
<!--Leaf: City -->
<!ELEMENT CitNOTPAR674 (#PCDATA)>
<!--Leaf: NAD LNG -->
<!ELEMENT NOTPAR670LNG (#PCDATA)>
<!--Leaf: Reference number -->
<!ELEMENT RefNumSUBENR909 (#PCDATA)>
<!--Leaf: TIN -->
<!ELEMENT TINTRACARENT602 (#PCDATA)>
<!--Leaf: Name -->
<!ELEMENT NamTRACARENT604 (#PCDATA)>
<!--Leaf: Street and number -->
<!ELEMENT StrNumTRACARENT607 (#PCDATA)>
<!--Leaf: Postal code -->
<!ELEMENT PstCodTRACARENT606 (#PCDATA)>
<!--Leaf: City -->
<!ELEMENT CtyTRACARENT603 (#PCDATA)>
<!--Leaf: NAD LNG -->
<!ELEMENT TRACARENT601LNG (#PCDATA)>
<!--Leaf: Country code -->
<!ELEMENT CouCodTRACARENT605 (#PCDATA)>
<!--Leaf: Expected date and time of arrival -->
<!ELEMENT ExpDatOfArrFIRENT733 (#PCDATA)>
<!--Leaf: Expected date of arrival -->
<!ELEMENT ExpDatArrHEA701 (#PCDATA)>
<!--Leaf: Date and time of presentation-->
<!ELEMENT DatTimPresHEA (#PCDATA)>
<!--Leaf: Identification of the means of transport -->
<!ELEMENT UnildeDivHEA132 (#PCDATA)>
<!--Leaf: Arrival Item Number-->
<!ELEMENT ArrivalltemNumber (#PCDATA)>
```

6.72. IE345

```

<!-- Node: MESSAGE -->
<!ELEMENT CC345A (SynIdeMES1, SynVerNumMES2, MesSenMES3, SenIdeCodQuaMES4?, MesRecMES6,
RecldeCodQuaMES7?, DatOfPreMES9, TimOfPreMES10, IntConRefMES11, RecRefMES12?,
RecRefQuaMES13?, AppRefMES14?, PriMES15?, AckReqMES16?, ComAgrldMES17?, TesIndMES18?,
MesIdeMES19, MesTypMES20, ComAccRefMES21?, ARRIVAL_OPER, IMPORT_OPERATION*, FUNERRER1*,
CUSOFFSENT740?, TRACARENT601?)>
<!-- Node: ARRIVAL OPERATION -->
<!ELEMENT ARRIVAL_OPER (RefNumHEA4Arrival, ArrRegDatTimHea, ArrRejDatTimHea, ArrRejReaHea,
ArrRejReaHeaLNG)>
<!-- Node: IMPORT OPERATION -->
<!ELEMENT IMPORT_OPERATION (DocNumHea5, RefNumHEA4?, DecRegDatTimHEA115)>
<!-- Node: FUNCTIONAL ERROR -->
<!ELEMENT FUNERRER1 (ErrTypER11, ErrPoiER12, ErrReaER13?, OriAttValER14?)>
<!ELEMENT CUSOFFSENT740 (RefNumSUBENR909)>
<!-- Node: (ENTRY CARRIER) TRADER -->
<!ELEMENT TRACARENT601 (TINTRACARENT602, NamTRACARENT604?, StrNumTRACARENT607?,
PstCodTRACARENT606?, CtyTRACARENT603?, TRACARENT601LNG?, CouCodTRACARENT605?)>
<!--Leaf: Syntax identifier -->
<!ELEMENT SynIdeMES1 (#PCDATA)>
<!--Leaf: Syntax version number -->
<!ELEMENT SynVerNumMES2 (#PCDATA)>
<!--Leaf: Message sender -->
<!ELEMENT MesSenMES3 (#PCDATA)>
<!--Leaf: Sender identification code qualifier -->
<!ELEMENT SenIdeCodQuaMES4 (#PCDATA)>
<!--Leaf: Message recipient -->
<!ELEMENT MesRecMES6 (#PCDATA)>
<!--Leaf: Recipient identification code qualifier -->
<!ELEMENT RecldeCodQuaMES7 (#PCDATA)>
<!--Leaf: Date of preparation -->
<!ELEMENT DatOfPreMES9 (#PCDATA)>
<!--Leaf: Time of preparation -->
<!ELEMENT TimOfPreMES10 (#PCDATA)>
<!--Leaf: Interchange control reference -->
<!ELEMENT IntConRefMES11 (#PCDATA)>
<!--Leaf: Recipient's reference/password -->
<!ELEMENT RecRefMES12 (#PCDATA)>
<!--Leaf: Recipient's reference/password qualifier -->
<!ELEMENT RecRefQuaMES13 (#PCDATA)>
<!--Leaf: Application reference -->
<!ELEMENT AppRefMES14 (#PCDATA)>
<!--Leaf: Priority -->
<!ELEMENT PriMES15 (#PCDATA)>
<!--Leaf: Acknowledgement request -->
<!ELEMENT AckReqMES16 (#PCDATA)>
<!--Leaf: Communications agreement id -->
<!ELEMENT ComAgrldMES17 (#PCDATA)>
<!--Leaf: Test indicator -->
<!ELEMENT TesIndMES18 (#PCDATA)>
<!--Leaf: Message identification -->
<!ELEMENT MesIdeMES19 (#PCDATA)>
<!--Leaf: Message type -->
<!ELEMENT MesTypMES20 (#PCDATA)>
<!--Leaf: Common access reference -->
<!ELEMENT ComAccRefMES21 (#PCDATA)>
<!--Leaf: Reference number -->
<!ELEMENT RefNumHEA4 (#PCDATA)>
<!--Leaf: Reference number Arrival LRN -->
<!ELEMENT RefNumHEA4Arrival (#PCDATA)>
<!--Leaf: Customs Data Reference MRN-->
<!ELEMENT DocNumHea5 (#PCDATA)>
<!--Leaf: Reference number -->
<!ELEMENT RefNumSUBENR909 (#PCDATA)>
<!--Leaf: TIN -->
<!ELEMENT TINTRACARENT602 (#PCDATA)>
<!--Leaf: Name -->
<!ELEMENT NamTRACARENT604 (#PCDATA)>
<!--Leaf: Street and number -->

```

```

<!ELEMENT StrNumTRACARENT607 (#PCDATA)>
<!--Leaf: Postal code -->
<!ELEMENT PstCodTRACARENT606 (#PCDATA)>
<!--Leaf: City -->
<!ELEMENT CtyTRACARENT603 (#PCDATA)>
<!--Leaf: NAD LNG -->
<!ELEMENT TRACARENT601LNG (#PCDATA)>
<!--Leaf: Country code -->
<!ELEMENT CouCodTRACARENT605 (#PCDATA)>
<!--Leaf: Error type -->
<!ELEMENT ErrTypER11 (#PCDATA)>
<!--Leaf: Error pointer -->
<!ELEMENT ErrPoiER12 (#PCDATA)>
<!--Leaf: Error reason -->
<!ELEMENT ErrReaER13 (#PCDATA)>
<!--Leaf: Original attribute value -->
<!ELEMENT OriAttValER14 (#PCDATA)>
<!--Leaf: Declaration registration date and time -->
<!ELEMENT DecRegDatTimHEA115 (#PCDATA)>
<!--Leaf: Arrival registration date and time -->
<!ELEMENT ArrRegDatTimHea (#PCDATA)>
<!--Leaf: Arrival registration rejection date and time -->
<!ELEMENT ArrRejDatTimHea (#PCDATA)>
<!--Leaf: Arrival registration rejection reason-->
<!ELEMENT ArrRejReaHea (#PCDATA)>
<!--Leaf: Arrival registration rejection reason LNG -->
<!ELEMENT ArrRejReaHeaLNG (#PCDATA)>

```

6.73. IE346

```

<!-- Node: MESSAGE -->
<!ELEMENT CC346A (SynIdeMES1, SynVerNumMES2, MesSenMES3, SenIdeCodQuaMES4?, MesRecMES6,
RecIdeCodQuaMES7?, DatOfPreMES9, TimOfPreMES10, IntConRefMES11, RecRefMES12?,
RecRefQuaMES13?, AppRefMES14?, PriMES15?, AckReqMES16?, ComAgrIdMES17?, TesIndMES18?,
MesIdeMES19, MesTypMES20, ComAccRefMES21?, ARRIVAL_OPER, IMPORT_OPERATION*, FUNERRER1*)>
<!-- Node: ARRIVAL OPERATION -->
<!ELEMENT ARRIVAL_OPER (RefNumHEA4Arrival, ArrRegDatTimHea)>
<!-- Node: IMPORT OPERATION -->
<!ELEMENT IMPORT_OPERATION (DocNumHea5, MRNItemNumb?, RefNumHEA4?, ArrltnRejReaHea?,
ArrltnRejReaLNGHea?)>
<!-- Node: FUNCTIONAL ERROR -->
<!ELEMENT FUNERRER1 (ErrTypER11, ErrPoiER12, ErrReaER13?, OriAttValER14?)>
<!--Leaf: Syntax identifier -->
<!ELEMENT SynIdeMES1 (#PCDATA)>
<!--Leaf: Syntax version number -->
<!ELEMENT SynVerNumMES2 (#PCDATA)>
<!--Leaf: Message sender -->
<!ELEMENT MesSenMES3 (#PCDATA)>
<!--Leaf: Sender identification code qualifier -->
<!ELEMENT SenIdeCodQuaMES4 (#PCDATA)>
<!--Leaf: Message recipient -->
<!ELEMENT MesRecMES6 (#PCDATA)>
<!--Leaf: Recipient identification code qualifier -->
<!ELEMENT RecIdeCodQuaMES7 (#PCDATA)>
<!--Leaf: Date of preparation -->
<!ELEMENT DatOfPreMES9 (#PCDATA)>
<!--Leaf: Time of preparation -->
<!ELEMENT TimOfPreMES10 (#PCDATA)>
<!--Leaf: Interchange control reference -->
<!ELEMENT IntConRefMES11 (#PCDATA)>
<!--Leaf: Recipient's reference/password -->
<!ELEMENT RecRefMES12 (#PCDATA)>
<!--Leaf: Recipient's reference/password qualifier -->
<!ELEMENT RecRefQuaMES13 (#PCDATA)>
<!--Leaf: Application reference -->
<!ELEMENT AppRefMES14 (#PCDATA)>
<!--Leaf: Priority -->
<!ELEMENT PriMES15 (#PCDATA)>

```

```

<!--Leaf: Acknowledgement request -->
<!ELEMENT AckReqMES16 (#PCDATA)>
<!--Leaf: Communications agreement id -->
<!ELEMENT ComAgrIdMES17 (#PCDATA)>
<!--Leaf: Test indicator -->
<!ELEMENT TesIndMES18 (#PCDATA)>
<!--Leaf: Message identification -->
<!ELEMENT MesIdeMES19 (#PCDATA)>
<!--Leaf: Message type -->
<!ELEMENT MesTypMES20 (#PCDATA)>
<!--Leaf: Common access reference -->
<!ELEMENT ComAccRefMES21 (#PCDATA)>
<!--Leaf: Reference number -->
<!ELEMENT RefNumHEA4 (#PCDATA)>
<!--Leaf: Reference numberArrival LRN -->
<!ELEMENT RefNumHEA4Arrival (#PCDATA)>
<!--Leaf: Customs Data Reference MRN-->
<!ELEMENT DocNumHea5 (#PCDATA)>
<!--Leaf: Error type -->
<!ELEMENT ErrTypER11 (#PCDATA)>
<!--Leaf: Error pointer -->
<!ELEMENT ErrPoiER12 (#PCDATA)>
<!--Leaf: Error reason -->
<!ELEMENT ErrReaER13 (#PCDATA)>
<!--Leaf: Original attribute value -->
<!ELEMENT OriAttValER14 (#PCDATA)>
<!--Leaf: Customs Data Reference Details - MRN Item number-->
<!ELEMENT MRNItemNumb (#PCDATA)>
<!--Leaf: Arrival registration date and time -->
<!ELEMENT ArrRegDatTimHea (#PCDATA)>
<!--Leaf: Arrival item rejection reason -->
<!ELEMENT ArrItmRejReaHea (#PCDATA)>
<!--Leaf: Arrival item rejection reason LNG -->
<!ELEMENT ArrItmRejReaLNGHea (#PCDATA)>

```

6.74. IE347

```

<!-- Node: MESSAGE -->
<!ELEMENT CC347A (SynIdeMES1, SynVerNumMES2, MesSenMES3, SenIdeCodQuaMES4?, MesRecMES6,
RecIdeCodQuaMES7?, DatOfPreMES9, TimOfPreMES10, IntConRefMES11, RecRefMES12?,
RecRefQuaMES13?, AppRefMES14?, PriMES15?, AckReqMES16?, ComAgrIdMES17?, TesIndMES18?,
MesIdeMES19, MesTypMES20, ComAccRefMES21?, ARRIVAL_OPER, ARRIVALITM+, CUSOFFSENT740?,
TRACARENT601?)>
<!-- Node: ARRIVAL OPERATION -->
<!ELEMENT ARRIVAL_OPER (RefNumHEA4, TraModAtBorHEA76, UniIdeDivHEA132, DatTimPresHEA,
ExpDatArrHEA701, CouCodOffFirEntDecHEA100?, TotNumOfIteHEA305, TotNumOfPacHEA306?,
TotGroMasHEA307?)>
<!-- Node: ARRIVAL ITEM -->
<!ELEMENT ARRIVALITM (ArrivalItemNumber, TRANSDOCDT, CUSTDTREF*)>
<!-- TRANSPORT DOCUMENT DATA-->
<!ELEMENT TRANSDOCDT (DocTyp2, TransDocRef, TransDocRefLNG)>
<!-- Node: CUSTOMS DATA REFERENCE -->
<!ELEMENT CUSTDTREF (DocNumHea5, CountryFirstCust, CUSTDTREFD*)>
<!-- Node: CUSTOMS DATA REFERENCE DETAILS -->
<!ELEMENT CUSTDTREFD (MRNItemNumb)>
<!ELEMENT CUSOFFSENT740 (RefNumSUBENR909)>
<!-- Node: (ENTRY CARRIER) TRADER -->
<!ELEMENT TRACARENT601 (TINTRACARENT602, NamTRACARENT604?, StrNumTRACARENT607?,
PstCodTRACARENT606?, CtyTRACARENT603?, TRACARENT601LNG?, CouCodTRACARENT605?)>
<!--Leaf: Syntax identifier -->
<!ELEMENT SynIdeMES1 (#PCDATA)>
<!--Leaf: Syntax version number -->
<!ELEMENT SynVerNumMES2 (#PCDATA)>
<!--Leaf: Message sender -->
<!ELEMENT MesSenMES3 (#PCDATA)>
<!--Leaf: Sender identification code qualifier -->
<!ELEMENT SenIdeCodQuaMES4 (#PCDATA)>

```

```
<!--Leaf: Message recipient -->
<!ELEMENT MesRecMES6 (#PCDATA)>
<!--Leaf: Recipient identification code qualifier -->
<!ELEMENT RecIdeCodQuaMES7 (#PCDATA)>
<!--Leaf: Date of preparation -->
<!ELEMENT DatOfPreMES9 (#PCDATA)>
<!--Leaf: Time of preparation -->
<!ELEMENT TimOfPreMES10 (#PCDATA)>
<!--Leaf: Interchange control reference -->
<!ELEMENT IntConRefMES11 (#PCDATA)>
<!--Leaf: Recipient's reference/password -->
<!ELEMENT RecRefMES12 (#PCDATA)>
<!--Leaf: Recipient's reference/password qualifier -->
<!ELEMENT RecRefQuaMES13 (#PCDATA)>
<!--Leaf: Application reference -->
<!ELEMENT AppRefMES14 (#PCDATA)>
<!--Leaf: Priority -->
<!ELEMENT PriMES15 (#PCDATA)>
<!--Leaf: Acknowledgement request -->
<!ELEMENT AckReqMES16 (#PCDATA)>
<!--Leaf: Communications agreement id -->
<!ELEMENT ComAgrIdMES17 (#PCDATA)>
<!--Leaf: Test indicator -->
<!ELEMENT TesIndMES18 (#PCDATA)>
<!--Leaf: Message identification -->
<!ELEMENT MesIdeMES19 (#PCDATA)>
<!--Leaf: Message type -->
<!ELEMENT MesTypMES20 (#PCDATA)>
<!--Leaf: Common access reference -->
<!ELEMENT ComAccRefMES21 (#PCDATA)>
<!--Leaf: Reference number -->
<!ELEMENT RefNumHEA4 (#PCDATA)>
<!--Leaf: Customs Data Reference MRN-->
<!ELEMENT DocNumHea5 (#PCDATA)>
<!--Leaf: Customs Data Reference Country Cody of First Customs Office-->
<!ELEMENT CountryFirstCust (#PCDATA)>
<!--Leaf: Customs Data Reference Details - MRN Item number-->
<!ELEMENT MRNItemNumb (#PCDATA)>
<!--Leaf: Transport mode at border -->
<!ELEMENT TraModAtBorHEA76 (#PCDATA)>
<!--Leaf: Identification of the means of transport -->
<!ELEMENT UnildeDivHEA132 (#PCDATA)>
<!--Leaf: Total number of items -->
<!ELEMENT TotNumOfIteHEA305 (#PCDATA)>
<!--Leaf: Total number of packages -->
<!ELEMENT TotNumOfPacHEA306 (#PCDATA)>
<!--Leaf: Total gross mass -->
<!ELEMENT TotGroMasHEA307 (#PCDATA)>
<!--Leaf: Country code of Office of first Entry declared -->
<!ELEMENT CouCodOffFirEntDecHEA100 (#PCDATA)>
<!--Leaf: TRANSPORT DOCUMENT DATA DOC type -->
<!ELEMENT DocTyp2 (#PCDATA)>
<!--Leaf: TRANSPORT DOCUMENT DATA DOC reference -->
<!ELEMENT TransDocRef (#PCDATA)>
<!--Leaf: TRANSPORT DOCUMENT DATA DOC reference LNG -->
<!ELEMENT TransDocRefLNG (#PCDATA)>
<!--Leaf: Reference number -->
<!ELEMENT RefNumSUBENR909 (#PCDATA)>
<!--Leaf: TIN -->
<!ELEMENT TINTRACARENT602 (#PCDATA)>
<!--Leaf: Name -->
<!ELEMENT NamTRACARENT604 (#PCDATA)>
<!--Leaf: Street and number -->
<!ELEMENT StrNumTRACARENT607 (#PCDATA)>
<!--Leaf: Postal code -->
<!ELEMENT PstCodTRACARENT606 (#PCDATA)>
<!--Leaf: City -->
<!ELEMENT CtyTRACARENT603 (#PCDATA)>
<!--Leaf: NAD LNG -->
<!ELEMENT TRACARENT601LNG (#PCDATA)>
```

```

<!--Leaf: Country code -->
<!ELEMENT CouCodTRACARENT605 (#PCDATA)>
<!--Leaf: Expected date of arrival -->
<!ELEMENT ExpDatArrHEA701 (#PCDATA)>
<!--Leaf: Date and time of presentation-->
<!ELEMENT DatTimPresHEA (#PCDATA)>
<!--Leaf: Arrival Item Number-->
<!ELEMENT ArrivalItemNumber (#PCDATA)>

```

6.75. IE348

```

<!-- Node: MESSAGE -->
<!ELEMENT CC348A (SynIdeMES1, SynVerNumMES2, MesSenMES3, SenIdeCodQuaMES4?, MesRecMES6,
RecIdeCodQuaMES7?, DatOfPreMES9, TimOfPreMES10, IntConRefMES11, RecRefMES12?,
RecRefQuaMES13?, AppRefMES14?, PriMES15?, AckReqMES16?, ComAgrIdMES17?, TesIndMES18?,
MesIdeMES19, MesTypMES20, ComAccRefMES21?, ARRIVAL_OPER, IMPORT_OPERATION*, FUNERRER1*,
CUSOFFSENT740?, TRACARENT601?)>
<!-- Node: ARRIVAL OPERATION -->
<!ELEMENT ARRIVAL_OPER (RefNumHEA4Arrival, ArrRegDatTimHea, ArrRejDatTimHea, ArrRejReaHea,
ArrRejReaHeaLNG)>
<!-- Node: IMPORT OPERATION -->
<!ELEMENT IMPORT_OPERATION (DocNumHea5, RefNumHEA4?, DecRegDatTimHEA115)>
<!-- Node: FUNCTIONAL ERROR -->
<!ELEMENT FUNERRER1 (ErrTypER11, ErrPoiER12, ErrReaER13?, OriAttValER14?)>
<!ELEMENT CUSOFFSENT740 (RefNumSUBENR909)>
<!-- Node: (ENTRY CARRIER) TRADER -->
<!ELEMENT TRACARENT601 (TINTRACARENT602, NamTRACARENT604?, StrNumTRACARENT607?,
PstCodTRACARENT606?, CtyTRACARENT603?, TRACARENT601LNG?, CouCodTRACARENT605?)>
<!--Leaf: Syntax identifier -->
<!ELEMENT SynIdeMES1 (#PCDATA)>
<!--Leaf: Syntax version number -->
<!ELEMENT SynVerNumMES2 (#PCDATA)>
<!--Leaf: Message sender -->
<!ELEMENT MesSenMES3 (#PCDATA)>
<!--Leaf: Sender identification code qualifier -->
<!ELEMENT SenIdeCodQuaMES4 (#PCDATA)>
<!--Leaf: Message recipient -->
<!ELEMENT MesRecMES6 (#PCDATA)>
<!--Leaf: Recipient identification code qualifier -->
<!ELEMENT RecIdeCodQuaMES7 (#PCDATA)>
<!--Leaf: Date of preparation -->
<!ELEMENT DatOfPreMES9 (#PCDATA)>
<!--Leaf: Time of preparation -->
<!ELEMENT TimOfPreMES10 (#PCDATA)>
<!--Leaf: Interchange control reference -->
<!ELEMENT IntConRefMES11 (#PCDATA)>
<!--Leaf: Recipient's reference/password -->
<!ELEMENT RecRefMES12 (#PCDATA)>
<!--Leaf: Recipient's reference/password qualifier -->
<!ELEMENT RecRefQuaMES13 (#PCDATA)>
<!--Leaf: Application reference -->
<!ELEMENT AppRefMES14 (#PCDATA)>
<!--Leaf: Priority -->
<!ELEMENT PriMES15 (#PCDATA)>
<!--Leaf: Acknowledgement request -->
<!ELEMENT AckReqMES16 (#PCDATA)>
<!--Leaf: Communications agreement id -->
<!ELEMENT ComAgrIdMES17 (#PCDATA)>
<!--Leaf: Test indicator -->
<!ELEMENT TesIndMES18 (#PCDATA)>
<!--Leaf: Message identification -->
<!ELEMENT MesIdeMES19 (#PCDATA)>
<!--Leaf: Message type -->
<!ELEMENT MesTypMES20 (#PCDATA)>
<!--Leaf: Common access reference -->
<!ELEMENT ComAccRefMES21 (#PCDATA)>
<!--Leaf: Reference number -->
<!ELEMENT RefNumHEA4 (#PCDATA)>
<!--Leaf: Reference number Arrival LRN -->
<!ELEMENT RefNumHEA4Arrival (#PCDATA)>

```

```

<!--Leaf: Customs Data Reference MRN-->
<!ELEMENT DocNumHea5 (#PCDATA)>
<!--Leaf: Reference number -->
<!ELEMENT RefNumSUBENR909 (#PCDATA)>
<!--Leaf: TIN -->
<!ELEMENT TINTRACARENT602 (#PCDATA)>
<!--Leaf: Name -->
<!ELEMENT NamTRACARENT604 (#PCDATA)>
<!--Leaf: Street and number -->
<!ELEMENT StrNumTRACARENT607 (#PCDATA)>
<!--Leaf: Postal code -->
<!ELEMENT PstCodTRACARENT606 (#PCDATA)>
<!--Leaf: City -->
<!ELEMENT CtyTRACARENT603 (#PCDATA)>
<!--Leaf: NAD LNG -->
<!ELEMENT TRACARENT601LNG (#PCDATA)>
<!--Leaf: Country code -->
<!ELEMENT CouCodTRACARENT605 (#PCDATA)>
<!--Leaf: Error type -->
<!ELEMENT ErrTypER11 (#PCDATA)>
<!--Leaf: Error pointer -->
<!ELEMENT ErrPoiER12 (#PCDATA)>
<!--Leaf: Error reason -->
<!ELEMENT ErrReaER13 (#PCDATA)>
<!--Leaf: Original attribute value -->
<!ELEMENT OriAttValER14 (#PCDATA)>
<!--Leaf: Declaration registration date and time -->
<!ELEMENT DecRegDatTimHEA115 (#PCDATA)>
<!--Leaf: Arrival registration date and time -->
<!ELEMENT ArrRegDatTimHea (#PCDATA)>
<!--Leaf: Arrival registration rejection date and time -->
<!ELEMENT ArrRejDatTimHea (#PCDATA)>
<!--Leaf: Arrival registration rejection reason-->
<!ELEMENT ArrRejReaHea (#PCDATA)>
<!--Leaf: Arrival registration rejection reason LNG -->
<!ELEMENT ArrRejReaHeaLNG (#PCDATA)>

```

6.76. IE349

```

<!-- Node: MESSAGE -->
<!ELEMENT CC349A (SynIdeMES1, SynVerNumMES2, MesSenMES3, SenIdeCodQuaMES4?, MesRecMES6,
RecIdeCodQuaMES7?, DatOfPreMES9, TimOfPreMES10, IntConRefMES11, RecRefMES12?,
RecRefQuaMES13?, AppRefMES14?, PriMES15?, AckReqMES16?, ComAgrIdMES17?, TesIndMES18?,
MesIdeMES19, MesTypMES20, ComAccRefMES21?, ARRIVAL_OPER, IMPORT_OPERATION*, FUNERRER1*)>
<!-- Node: ARRIVAL OPERATION -->
<!ELEMENT ARRIVAL_OPER (RefNumHEA4Arrival, ArrRegDatTimHea)>
<!-- Node: IMPORT OPERATION -->
<!ELEMENT IMPORT_OPERATION (DocNumHea5, MRNItemNumb?, RefNumHEA4?, ArrltnRejReaHea?,
ArrltnRejReaLNGHea?)>
<!-- Node: FUNCTIONAL ERROR -->
<!ELEMENT FUNERRER1 (ErrTypER11, ErrPoiER12, ErrReaER13?, OriAttValER14?)>
<!--Leaf: Syntax identifier -->
<!ELEMENT SynIdeMES1 (#PCDATA)>
<!--Leaf: Syntax version number -->
<!ELEMENT SynVerNumMES2 (#PCDATA)>
<!--Leaf: Message sender -->
<!ELEMENT MesSenMES3 (#PCDATA)>
<!--Leaf: Sender identification code qualifier -->
<!ELEMENT SenIdeCodQuaMES4 (#PCDATA)>
<!--Leaf: Message recipient -->
<!ELEMENT MesRecMES6 (#PCDATA)>
<!--Leaf: Recipient identification code qualifier -->
<!ELEMENT RecIdeCodQuaMES7 (#PCDATA)>
<!--Leaf: Date of preparation -->
<!ELEMENT DatOfPreMES9 (#PCDATA)>
<!--Leaf: Time of preparation -->
<!ELEMENT TimOfPreMES10 (#PCDATA)>
<!--Leaf: Interchange control reference -->
<!ELEMENT IntConRefMES11 (#PCDATA)>
<!--Leaf: Recipient's reference/password -->

```

```

<!ELEMENT RecRefMES12 (#PCDATA)>
<!--Leaf: Recipient's reference/password qualifier -->
<!ELEMENT RecRefQuaMES13 (#PCDATA)>
<!--Leaf: Application reference -->
<!ELEMENT AppRefMES14 (#PCDATA)>
<!--Leaf: Priority -->
<!ELEMENT PriMES15 (#PCDATA)>
<!--Leaf: Acknowledgement request -->
<!ELEMENT AckReqMES16 (#PCDATA)>
<!--Leaf: Communications agreement id -->
<!ELEMENT ComAgrIdMES17 (#PCDATA)>
<!--Leaf: Test indicator -->
<!ELEMENT TesIndMES18 (#PCDATA)>
<!--Leaf: Message identification -->
<!ELEMENT MesIdeMES19 (#PCDATA)>
<!--Leaf: Message type -->
<!ELEMENT MesTypMES20 (#PCDATA)>
<!--Leaf: Common access reference -->
<!ELEMENT ComAccRefMES21 (#PCDATA)>
<!--Leaf: Reference number -->
<!ELEMENT RefNumHEA4 (#PCDATA)>
<!--Leaf: Reference numberArrival LRN -->
<!ELEMENT RefNumHEA4Arrival (#PCDATA)>
<!--Leaf: Customs Data Reference MRN-->
<!ELEMENT DocNumHea5 (#PCDATA)>
<!--Leaf: Error type -->
<!ELEMENT ErrTypER11 (#PCDATA)>
<!--Leaf: Error pointer -->
<!ELEMENT ErrPoiER12 (#PCDATA)>
<!--Leaf: Error reason -->
<!ELEMENT ErrReaER13 (#PCDATA)>
<!--Leaf: Original attribute value -->
<!ELEMENT OriAttValER14 (#PCDATA)>
<!--Leaf: Customs Data Reference Details - MRN Item number-->
<!ELEMENT MRNItemNumb (#PCDATA)>
<!--Leaf: Arrival registration date and time -->
<!ELEMENT ArrRegDatTimHea (#PCDATA)>
<!--Leaf: Arrival item rejection reason -->
<!ELEMENT ArrItmRejReaHea (#PCDATA)>
<!--Leaf: Arrival item rejection reason LNG -->
<!ELEMENT ArrItmRejReaLNGHea (#PCDATA)>

```

6.77. IE351

```

<!-- Node: MESSAGE -->
<!ELEMENT CC351A (SynIdeMES1, SynVerNumMES2, MesSenMES3, SenIdeCodQuaMES4?, MesRecMES6,
RecIdeCodQuaMES7?, DatOfPreMES9, TimOfPreMES10, IntConRefMES11, RecRefMES12?,
RecRefQuaMES13?,
AppRefMES14?, PriMES15?, AckReqMES16?, ComAgrIdMES17?, TesIndMES18?, MesIdeMES19,
MesTypMES20,
ComAccRefMES21?, HEAHEA, GOOITEGDS*, CUSOFFLON?, TRAREP?, PERLODSUMDEC,
CUSOFFFENT730,
TRACARENT601?, CUSINT632+)>
<!-- Node: HEADER -->
<!ELEMENT HEAHEA (RefNumHEA4, DocNumHEA5, TraModAtBorHEA76, NatHEA001?,
IdeOfMeaOfTraCroHEA85?,
TotNumOfIteHEA305, ComRefNumHEA?, ConRefNumHEA?, NotDatTimHEA104, DecRegDatTimHEA115,
DecSubDatTimHEA118)>
<!-- Node: GOODS ITEM -->
<!ELEMENT GOOITEGDS (IteNumGDS7, ComRefNumGIM1?, PRODOCDC2*, CONNR2*, IDEMEATRAGI970*)>
<!-- Node: (LODGEMENT) CUSTOMS OFFICE -->
<!ELEMENT CUSOFFLON (RefNumCOL1)>
<!-- Node: (REPRESENTATIVE) TRADER -->
<!ELEMENT TRAREP (NamTRE1?, StrAndNumTRE1?, PosCodTRE1?, CitTRE1?, CouCodTRE1?,
TRAREPLNG?,
TINTRE1)>
<!-- Node: (LODGING SUMMARY DECLARATION) PERSON -->
<!ELEMENT PERLODSUMDEC (NamPLD1?, StrAndNumPLD1?, PosCodPLD1?, CitPLD1?, CouCodPLD1?,

```



```
PERLODSUMDECLNG?, TINPLD1)>
<!-- Node: (FIRST ENTRY) CUSTOMS OFFICE -->
<!ELEMENT CUSOFFFENT730 (RefNumCUSOFFFENT731, ExpDatOfArrFIRENT733)>
<!-- Node: (ENTRY CARRIER) TRADER -->
<!ELEMENT TRACARENT601 (NamTRACARENT604?, StrNumTRACARENT607?, PstCodTRACARENT606?,
CtyTRACARENT603?, CouCodTRACARENT605?, TRACARENT601LNG?, TINTRACARENT602)>
<!-- Node: CUSTOMS INTERVENTION -->
<!ELEMENT CUSINT632 (IteNumConCUSINT668?, CusIntCodCUSINT665, CusIntTexCUSINT666?,
CusIntTexCUSINT667LNG?)>
<!-- Node: PRODUCED DOCUMENTS/CERTIFICATES -->
<!ELEMENT PRODOCDC2 (DocTypDC21, DocRefDC23, DocRefDCLNG?)>
<!-- Node: CONTAINERS -->
<!ELEMENT CONNR2 (ConNumNR21)>
<!-- Node: (MEANS OF TRANSPORT AT BORDER) IDENTITY -->
<!ELEMENT IDEMEATRAGI970 (NatIDEMEATRAGI973?, IdeMeaTraGIMEATRA971,
IdeMeaTraGIMEATRA972LNG?)>
<!--Leaf: Syntax identifier -->
<!ELEMENT SynIdeMES1 (#PCDATA)>
<!--Leaf: Syntax version number -->
<!ELEMENT SynVerNumMES2 (#PCDATA)>
<!--Leaf: Message sender -->
<!ELEMENT MesSenMES3 (#PCDATA)>
<!--Leaf: Sender identification code qualifier -->
<!ELEMENT SenIdeCodQuaMES4 (#PCDATA)>
<!--Leaf: Message recipient -->
<!ELEMENT MesRecMES6 (#PCDATA)>
<!--Leaf: Recipient identification code qualifier -->
<!ELEMENT RecIdeCodQuaMES7 (#PCDATA)>
<!--Leaf: Date of preparation -->
<!ELEMENT DatOfPreMES9 (#PCDATA)>
<!--Leaf: Time of preparation -->
<!ELEMENT TimOfPreMES10 (#PCDATA)>
<!--Leaf: Interchange control reference -->
<!ELEMENT IntConRefMES11 (#PCDATA)>
<!--Leaf: Recipient's reference/password -->
<!ELEMENT RecRefMES12 (#PCDATA)>
<!--Leaf: Recipient's reference/password qualifier -->
<!ELEMENT RecRefQuaMES13 (#PCDATA)>
<!--Leaf: Application reference -->
<!ELEMENT AppRefMES14 (#PCDATA)>
<!--Leaf: Priority -->
<!ELEMENT PriMES15 (#PCDATA)>
<!--Leaf: Acknowledgement request -->
<!ELEMENT AckReqMES16 (#PCDATA)>
<!--Leaf: Communications agreement id -->
<!ELEMENT ComAgrIdMES17 (#PCDATA)>
<!--Leaf: Test indicator -->
<!ELEMENT TesIndMES18 (#PCDATA)>
<!--Leaf: Message identification -->
<!ELEMENT MesIdeMES19 (#PCDATA)>
<!--Leaf: Message type -->
<!ELEMENT MesTypMES20 (#PCDATA)>
<!--Leaf: Common access reference -->
<!ELEMENT ComAccRefMES21 (#PCDATA)>
<!--Leaf: Reference number -->
<!ELEMENT RefNumHEA4 (#PCDATA)>
<!--Leaf: Document/reference number -->
<!ELEMENT DocNumHEA5 (#PCDATA)>
<!--Leaf: Transport mode at border -->
<!ELEMENT TraModAtBorHEA76 (#PCDATA)>
<!--Leaf: Nationality -->
<!ELEMENT NatHEA001 (#PCDATA)>
<!--Leaf: Identity of means of transport crossing border -->
<!ELEMENT IdeOfMeaOfTraCroHEA85 (#PCDATA)>
<!--Leaf: Total number of items -->
<!ELEMENT TotNumOfIteHEA305 (#PCDATA)>
<!--Leaf: Commercial Reference Number -->
<!ELEMENT ComRefNumHEA (#PCDATA)>
<!--Leaf: Conveyance reference number -->
<!ELEMENT ConRefNumHEA (#PCDATA)>
```

```
<!--Leaf: Notification date and time -->
<!ELEMENT NotDatTimHEA104 (#PCDATA)>
<!--Leaf: Declaration registration date and time -->
<!ELEMENT DecRegDatTimHEA115 (#PCDATA)>
<!--Leaf: Declaration Submitted Date and Time -->
<!ELEMENT DecSubDatTimHEA118 (#PCDATA)>
<!--Leaf: Item number -->
<!ELEMENT IteNumGDS7 (#PCDATA)>
<!--Leaf: Commercial Reference Number -->
<!ELEMENT ComRefNumGIM1 (#PCDATA)>
<!--Leaf: Document type -->
<!ELEMENT DocTypDC21 (#PCDATA)>
<!--Leaf: Document reference -->
<!ELEMENT DocRefDC23 (#PCDATA)>
<!--Leaf: Document reference LNG -->
<!ELEMENT DocRefDCLNG (#PCDATA)>
<!--Leaf: Container number -->
<!ELEMENT ConNumNR21 (#PCDATA)>
<!--Leaf: Nationality -->
<!ELEMENT NatIDEMEATRAGI973 (#PCDATA)>
<!--Leaf: Identity of means of transport crossing border -->
<!ELEMENT IdeMeaTraGIMEATRA971 (#PCDATA)>
<!--Leaf: Identity of means of transport crossing border LNG -->
<!ELEMENT IdeMeaTraGIMEATRA972LNG (#PCDATA)>
<!--Leaf: Reference number -->
<!ELEMENT RefNumCOL1 (#PCDATA)>
<!--Leaf: Name -->
<!ELEMENT NamTRE1 (#PCDATA)>
<!--Leaf: Street and number -->
<!ELEMENT StrAndNumTRE1 (#PCDATA)>
<!--Leaf: Postal code -->
<!ELEMENT PosCodTRE1 (#PCDATA)>
<!--Leaf: City -->
<!ELEMENT CitTRE1 (#PCDATA)>
<!--Leaf: Country code -->
<!ELEMENT CouCodTRE1 (#PCDATA)>
<!--Leaf: NAD LNG -->
<!ELEMENT TRAREPLNG (#PCDATA)>
<!--Leaf: TIN -->
<!ELEMENT TINTRE1 (#PCDATA)>
<!--Leaf: Name -->
<!ELEMENT NamPLD1 (#PCDATA)>
<!--Leaf: Street and number -->
<!ELEMENT StrAndNumPLD1 (#PCDATA)>
<!--Leaf: Postal code -->
<!ELEMENT PosCodPLD1 (#PCDATA)>
<!--Leaf: City -->
<!ELEMENT CitPLD1 (#PCDATA)>
<!--Leaf: Country code -->
<!ELEMENT CouCodPLD1 (#PCDATA)>
<!--Leaf: NAD LNG -->
<!ELEMENT PERLODSUMDECLNG (#PCDATA)>
<!--Leaf: TIN -->
<!ELEMENT TINPLD1 (#PCDATA)>
<!--Leaf: Reference number -->
<!ELEMENT RefNumCUSOFFFENT731 (#PCDATA)>
<!--Leaf: Expected date and time of arrival -->
<!ELEMENT ExpDatOfArrFIRENT733 (#PCDATA)>
<!--Leaf: Name -->
<!ELEMENT NamTRACARENT604 (#PCDATA)>
<!--Leaf: Street and number -->
<!ELEMENT StrNumTRACARENT607 (#PCDATA)>
<!--Leaf: Postal code -->
<!ELEMENT PstCodTRACARENT606 (#PCDATA)>
<!--Leaf: City -->
<!ELEMENT CtyTRACARENT603 (#PCDATA)>
<!--Leaf: Country code -->
<!ELEMENT CouCodTRACARENT605 (#PCDATA)>
<!--Leaf: NAD LNG -->
<!ELEMENT TRACARENT601LNG (#PCDATA)>
```

```

<!--Leaf: TIN -->
<!ELEMENT TINTRACARENT602 (#PCDATA)>
<!--Leaf: Item Number concerned -->
<!ELEMENT IteNumConCUSINT668 (#PCDATA)>
<!--Leaf: Customs Intervention code -->
<!ELEMENT CusIntCodCUSINT665 (#PCDATA)>
<!--Leaf: Customs Intervention text -->
<!ELEMENT CusIntTexCUSINT666 (#PCDATA)>
<!--Leaf: Customs Intervention LNG -->
<!ELEMENT CusIntTexCUSINT667LNG (#PCDATA)>

```

6.78. IE361

```

<!-- Node: MESSAGE -->
<!ELEMENT CC361A (SynIdeMES1, SynVerNumMES2, MesSenMES3, SenIdeCodQuaMES4?, MesRecMES6,
RecldeCodQuaMES7?, DatOfPreMES9, TimOfPreMES10, IntConRefMES11, RecRefMES12?,
RecRefQuaMES13?, AppRefMES14?, PriMES15?, AckReqMES16?, ComAgrIdMES17?, TesIndMES18?,
MesIdeMES19, MesTypMES20, ComAccRefMES21?, IMPOPE200, CUSINT632+, CUSOFFENTACTOFF700?,
TRACARENT601?)>
<!-- Node: IMPORT OPERATION -->
<!ELEMENT IMPOPE200 (DocRefNumIMPOPE201, RefNumIMPOPE208Arrival, TotNumOfIteIMP180,
ComRefNumIMP703?, ConRefNumIMP704?)>
<!-- Node: CUSTOMS INTERVENTION -->
<!ELEMENT CUSINT632 (IteNumConCUSINT668?, CusIntCodCUSINT665, CusIntTexCUSINT666?,
CusIntTexCUSINT667LNG?, GOOITEGDS*, PRODOCDC2*, CONNR2*, IDEMEATRAGI970*)>
<!-- Node: GOODS ITEM -->
<!ELEMENT GOOITEGDS (IteNumGDS7, ComRefNumGIM1?)>
<!-- Node: (ACTUAL OFFICE OF ENTRY) CUSTOMS OFFICE -->
<!ELEMENT CUSOFFENTACTOFF700 (RefNumCUSOFFENTACTOFF701)>
<!-- Node: (ENTRY CARRIER) TRADER -->
<!ELEMENT TRACARENT601 (TINTRACARENT602, NamTRACARENT604?, StrNumTRACARENT607?,
PstCodTRACARENT606?, CtyTRACARENT603?, TRACARENT601LNG?, CouCodTRACARENT605?)>
<!-- Node: PRODUCED DOCUMENTS/CERTIFICATES -->
<!ELEMENT PRODOCDC2 (DocTypDC21, DocRefDC23, DocRefDCLNG?)>
<!-- Node: CONTAINERS -->
<!ELEMENT CONNR2 (ConNumNR21)>
<!-- Node: (MEANS OF TRANSPORT AT BORDER) IDENTITY -->
<!ELEMENT IDEMEATRAGI970 (NatIDEMEATRAGI973, IdeMeaTraGIMEATRA971,
IdeMeaTraGIMEATRA972LNG?)>
<!--Leaf: Syntax identifier -->
<!ELEMENT SynIdeMES1 (#PCDATA)>
<!--Leaf: Syntax version number -->
<!ELEMENT SynVerNumMES2 (#PCDATA)>
<!--Leaf: Message sender -->
<!ELEMENT MesSenMES3 (#PCDATA)>
<!--Leaf: Sender identification code qualifier -->
<!ELEMENT SenIdeCodQuaMES4 (#PCDATA)>
<!--Leaf: Message recipient -->
<!ELEMENT MesRecMES6 (#PCDATA)>
<!--Leaf: Recipient identification code qualifier -->
<!ELEMENT RecldeCodQuaMES7 (#PCDATA)>
<!--Leaf: Date of preparation -->
<!ELEMENT DatOfPreMES9 (#PCDATA)>
<!--Leaf: Time of preparation -->
<!ELEMENT TimOfPreMES10 (#PCDATA)>
<!--Leaf: Interchange control reference -->
<!ELEMENT IntConRefMES11 (#PCDATA)>
<!--Leaf: Recipient's reference/password -->
<!ELEMENT RecRefMES12 (#PCDATA)>
<!--Leaf: Recipient's reference/password qualifier -->
<!ELEMENT RecRefQuaMES13 (#PCDATA)>
<!--Leaf: Application reference -->
<!ELEMENT AppRefMES14 (#PCDATA)>
<!--Leaf: Priority -->
<!ELEMENT PriMES15 (#PCDATA)>
<!--Leaf: Acknowledgement request -->
<!ELEMENT AckReqMES16 (#PCDATA)>
<!--Leaf: Communications agreement id -->
<!ELEMENT ComAgrIdMES17 (#PCDATA)>

```

```

<!--Leaf: Test indicator -->
<!ELEMENT TesIndMES18 (#PCDATA)>
<!--Leaf: Message identification -->
<!ELEMENT MesIdeMES19 (#PCDATA)>
<!--Leaf: Message type -->
<!ELEMENT MesTypMES20 (#PCDATA)>
<!--Leaf: Common access reference -->
<!ELEMENT ComAccRefMES21 (#PCDATA)>
<!--Leaf: Customs Data Reference MRN-->
<!ELEMENT DocRefNumIMPOPE201 (#PCDATA)>
<!--Leaf: Total number of items -->
<!ELEMENT TotNumOfIteIMP180 (#PCDATA)>
<!--Leaf: Commercial Reference Number -->
<!ELEMENT ComRefNumIMP703 (#PCDATA)>
<!--Leaf: Conveyance reference number -->
<!ELEMENT ConRefNumIMP704 (#PCDATA)>
<!--Leaf: Item number -->
<!ELEMENT IteNumGDS7 (#PCDATA)>
<!--Leaf: Commercial Reference Number -->
<!ELEMENT ComRefNumGIM1 (#PCDATA)>
<!--Leaf: Document type -->
<!ELEMENT DocTypDC21 (#PCDATA)>
<!--Leaf: Document reference -->
<!ELEMENT DocRefDC23 (#PCDATA)>
<!--Leaf: Document reference LNG -->
<!ELEMENT DocRefDCLNG (#PCDATA)>
<!--Leaf: Container number -->
<!ELEMENT ConNumNR21 (#PCDATA)>
<!--Leaf: Nationality -->
<!ELEMENT NatIDEMEATRAGI973 (#PCDATA)>
<!--Leaf: Identity of means of transport crossing border -->
<!ELEMENT IdeMeaTraGIMEATRA971 (#PCDATA)>
<!--Leaf: Identity of means of transport crossing border LNG -->
<!ELEMENT IdeMeaTraGIMEATRA972LNG (#PCDATA)>
<!--Leaf: TIN -->
<!ELEMENT TINTRACARENT602 (#PCDATA)>
<!--Leaf: Name -->
<!ELEMENT NamTRACARENT604 (#PCDATA)>
<!--Leaf: Street and number -->
<!ELEMENT StrNumTRACARENT607 (#PCDATA)>
<!--Leaf: Postal code -->
<!ELEMENT PstCodTRACARENT606 (#PCDATA)>
<!--Leaf: City -->
<!ELEMENT CtyTRACARENT603 (#PCDATA)>
<!--Leaf: NAD LNG -->
<!ELEMENT TRACARENT601LNG (#PCDATA)>
<!--Leaf: Country code -->
<!ELEMENT CouCodTRACARENT605 (#PCDATA)>
<!--Leaf: Reference numberArrival LRN -->
<!ELEMENT RefNumIMPOPE208Arrival (#PCDATA)>
<!--Leaf: Item Number concerned -->
<!ELEMENT IteNumConCUSINT668 (#PCDATA)>
<!--Leaf: Customs Intervention code -->
<!ELEMENT CusIntCodCUSINT665 (#PCDATA)>
<!--Leaf: Customs Intervention text -->
<!ELEMENT CusIntTexCUSINT666 (#PCDATA)>
<!--Leaf: Customs Intervention LNG -->
<!ELEMENT CusIntTexCUSINT667LNG (#PCDATA)>
<!--Leaf: Reference number -->
<!ELEMENT RefNumCUSOFFENTACTOFF701 (#PCDATA)>

```

6.79. IE917

```

<!-- Node: MESSAGE -->
<!ELEMENT CC917A (SynIdeMES1?, SynVerNumMES2?, MesSenMES3, SenIdeCodQuaMES4?, MesRecMES6,
RecIdeCodQuaMES7?, DatOfPreMES9, TimOfPreMES10, IntConRefMES11, RecRefMES12?,
RecRefQuaMES13?, AppRefMES14?, PriMES15?, AckReqMES16?, ComAgrIdMES17?, TesIndMES18?,
MesIdeMES19, MesTypMES20, ComAccRefMES21?, HEAHEA, FUNERRER1)>
<!-- Node: HEADER -->

```

```
<!ELEMENT HEAHEA (OriMesIdeMES22, DocNumHEA5?, RefNumHEA4?)>
<!-- Node: FUNCTIONAL ERROR -->
<!ELEMENT FUNERRER1 (ErrTypER11, ErrPoiER12, ErrReaER13?, OriAttValER14?)>
<!--Leaf: Syntax identifier -->
<!ELEMENT SynIdeMES1 (#PCDATA)>
<!--Leaf: Syntax version number -->
<!ELEMENT SynVerNumMES2 (#PCDATA)>
<!--Leaf: Message sender -->
<!ELEMENT MesSenMES3 (#PCDATA)>
<!--Leaf: Sender identification code qualifier -->
<!ELEMENT SenIdeCodQuaMES4 (#PCDATA)>
<!--Leaf: Message recipient -->
<!ELEMENT MesRecMES6 (#PCDATA)>
<!--Leaf: Recipient identification code qualifier -->
<!ELEMENT RecldeCodQuaMES7 (#PCDATA)>
<!--Leaf: Date of preparation -->
<!ELEMENT DatOfPreMES9 (#PCDATA)>
<!--Leaf: Time of preparation -->
<!ELEMENT TimOfPreMES10 (#PCDATA)>
<!--Leaf: Interchange control reference -->
<!ELEMENT IntConRefMES11 (#PCDATA)>
<!--Leaf: Recipient's reference/password -->
<!ELEMENT RecRefMES12 (#PCDATA)>
<!--Leaf: Recipient's reference/password qualifier -->
<!ELEMENT RecRefQuaMES13 (#PCDATA)>
<!--Leaf: Application reference -->
<!ELEMENT AppRefMES14 (#PCDATA)>
<!--Leaf: Priority -->
<!ELEMENT PriMES15 (#PCDATA)>
<!--Leaf: Acknowledgement request -->
<!ELEMENT AckReqMES16 (#PCDATA)>
<!--Leaf: Communications agreement id -->
<!ELEMENT ComAgrIdMES17 (#PCDATA)>
<!--Leaf: Test indicator -->
<!ELEMENT TesIndMES18 (#PCDATA)>
<!--Leaf: Message identification -->
<!ELEMENT MesIdeMES19 (#PCDATA)>
<!--Leaf: Message type -->
<!ELEMENT MesTypMES20 (#PCDATA)>
<!--Leaf: Common access reference -->
<!ELEMENT ComAccRefMES21 (#PCDATA)>
<!--Leaf: Original message identification -->
<!ELEMENT OriMesIdeMES22 (#PCDATA)>
<!--Leaf: Document/reference number -->
<!ELEMENT DocNumHEA5 (#PCDATA)>
<!--Leaf: Document/reference number -->
<!ELEMENT RefNumHEA4 (#PCDATA)>
<!--Leaf: Error type -->
<!ELEMENT ErrTypER11 (#PCDATA)>
<!--Leaf: Error pointer -->
<!ELEMENT ErrPoiER12 (#PCDATA)>
<!--Leaf: Error reason -->
<!ELEMENT ErrReaER13 (#PCDATA)>
<!--Leaf: Original attribute value -->
<!ELEMENT OriAttValER14 (#PCDATA)>
```