Structure of the State Revenue Service
according to the State Revenue Service
regulations no. 15 of 10.12.2024.
valid from 01.01.2025.
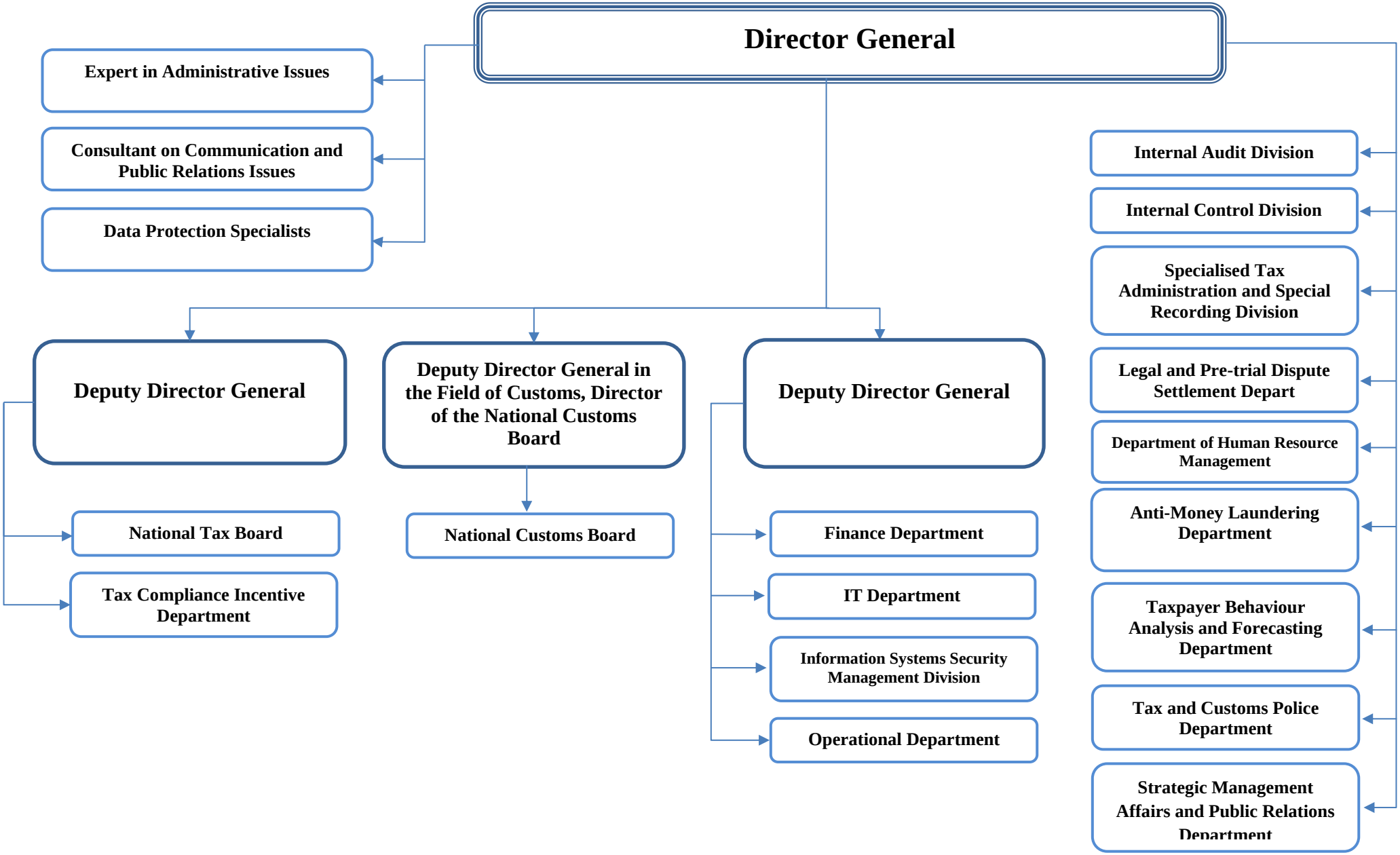
Structure of State Revenue Service